

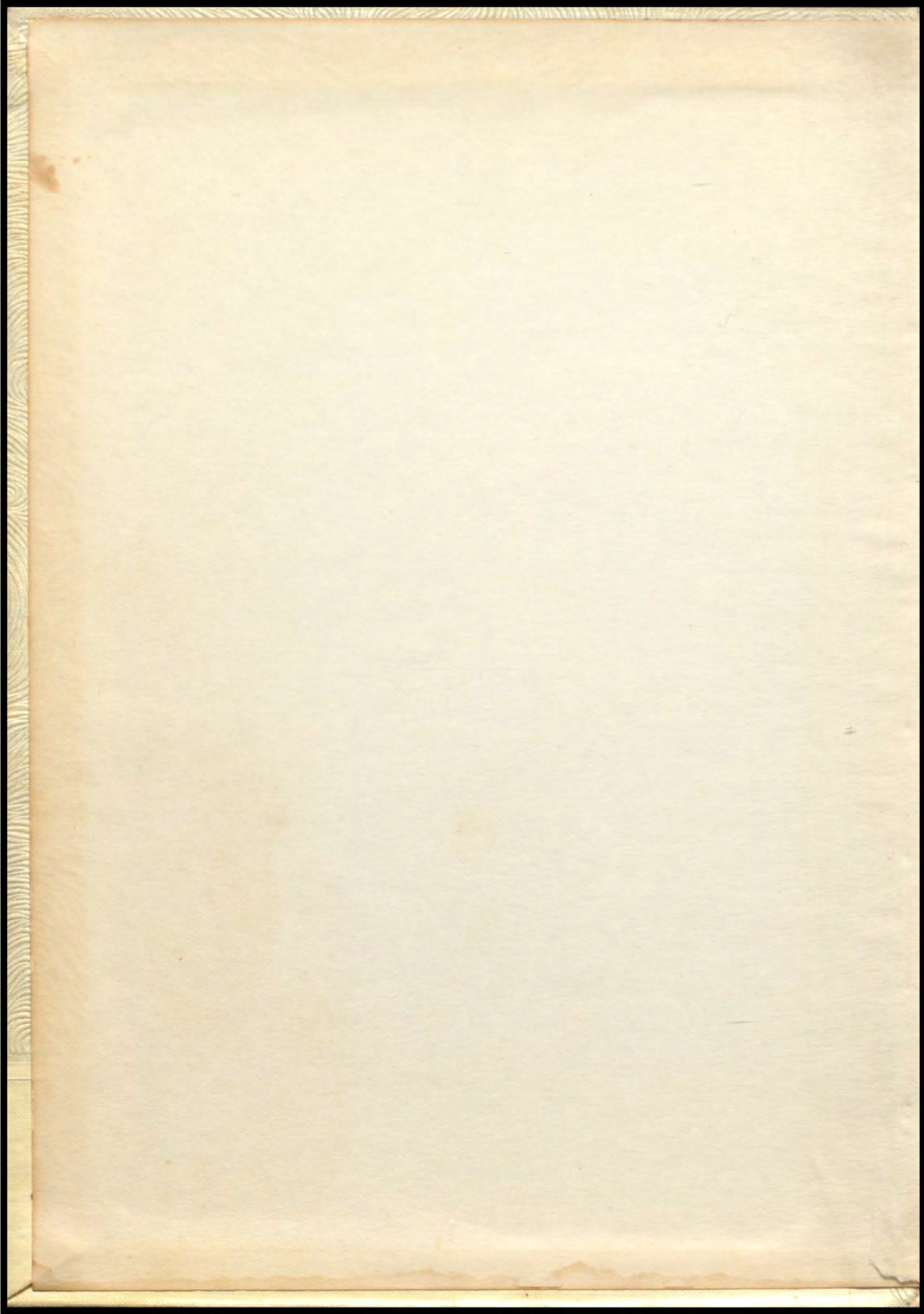

THE PANTHER '51

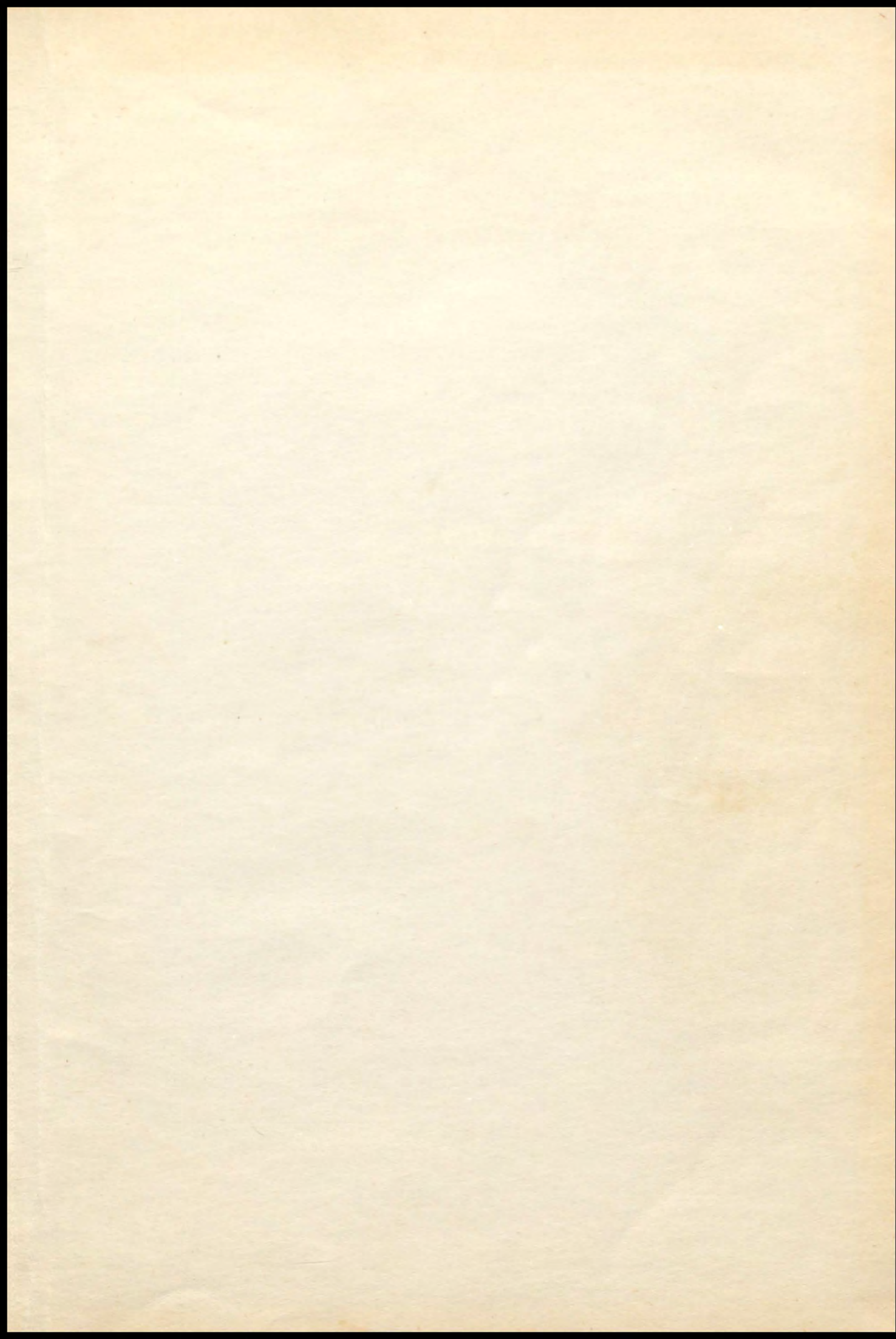







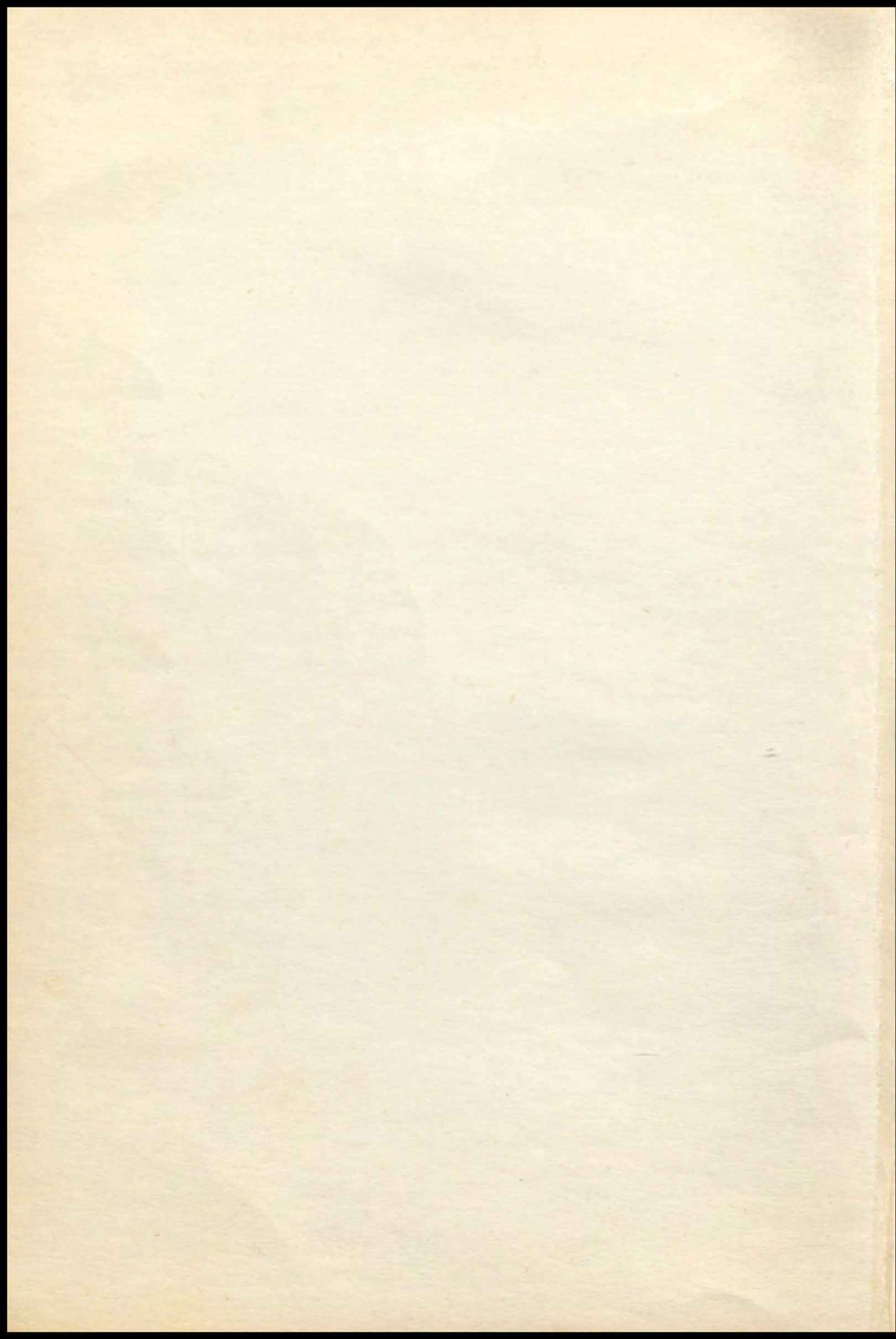



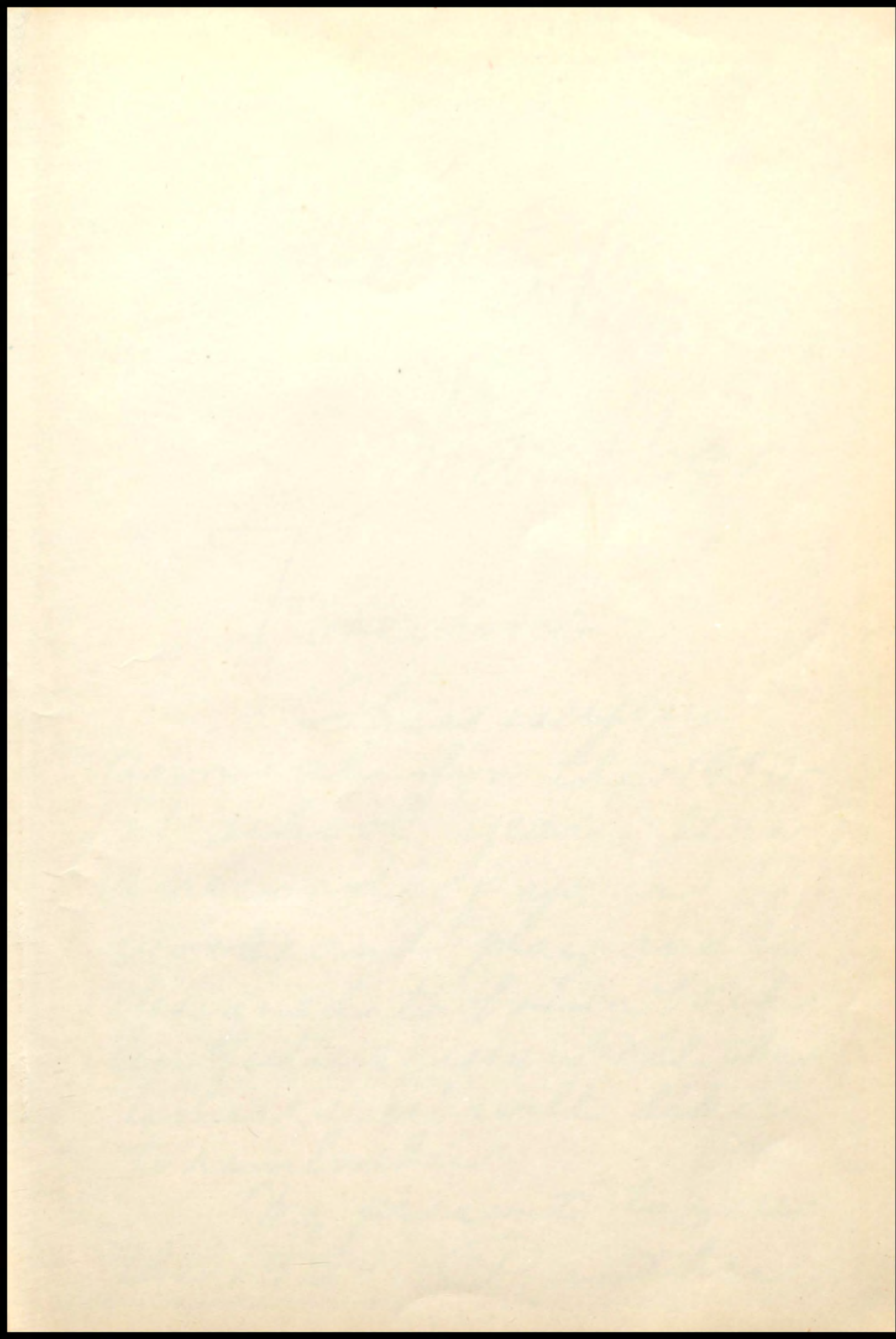



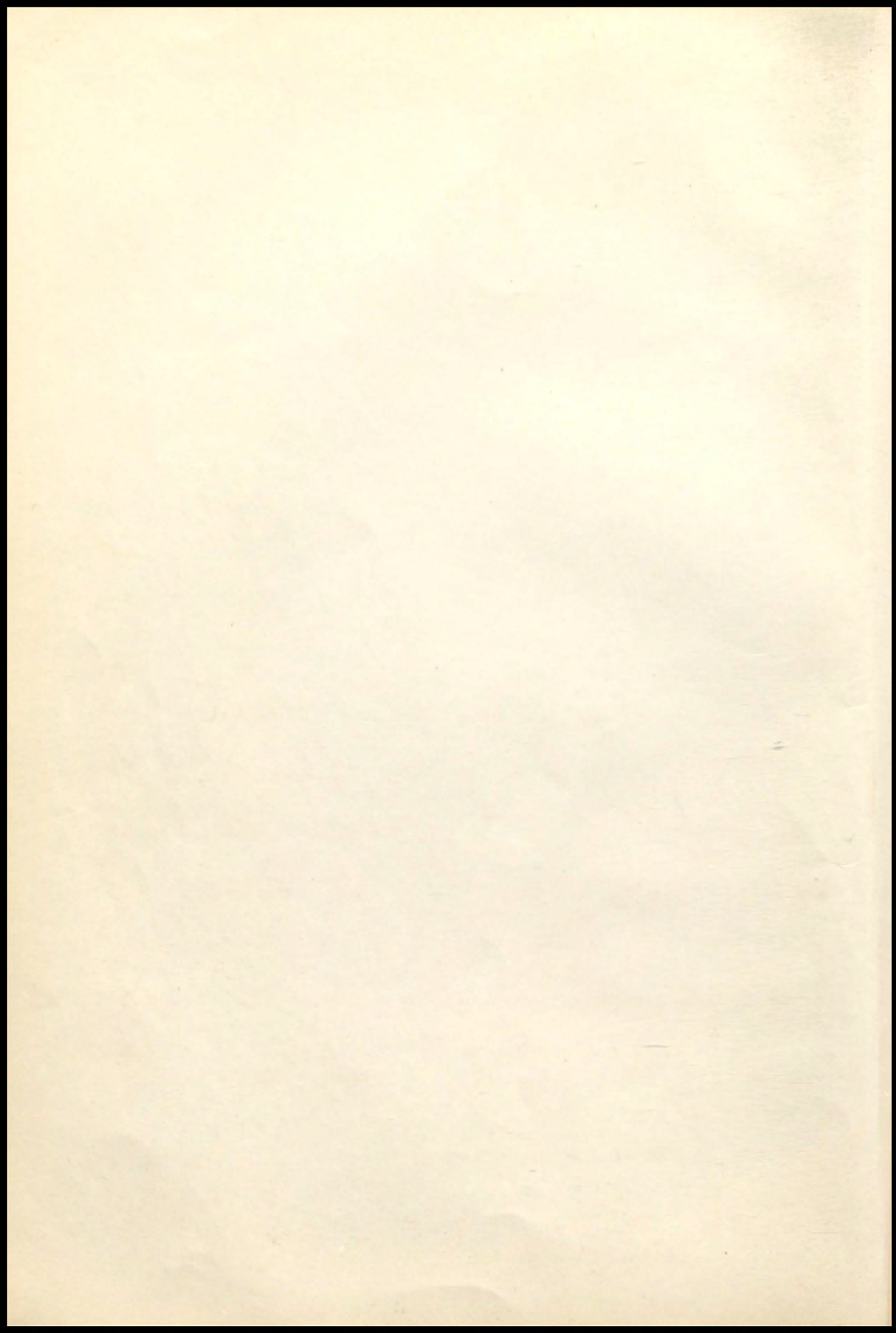



The  
1951  
Panther  
Foreword -

This is your annual for the 1950-51 school year. It is a record of your work and play and is designed to bring back in future years all the times you will like to remember

We present to you the 1951 Panther.



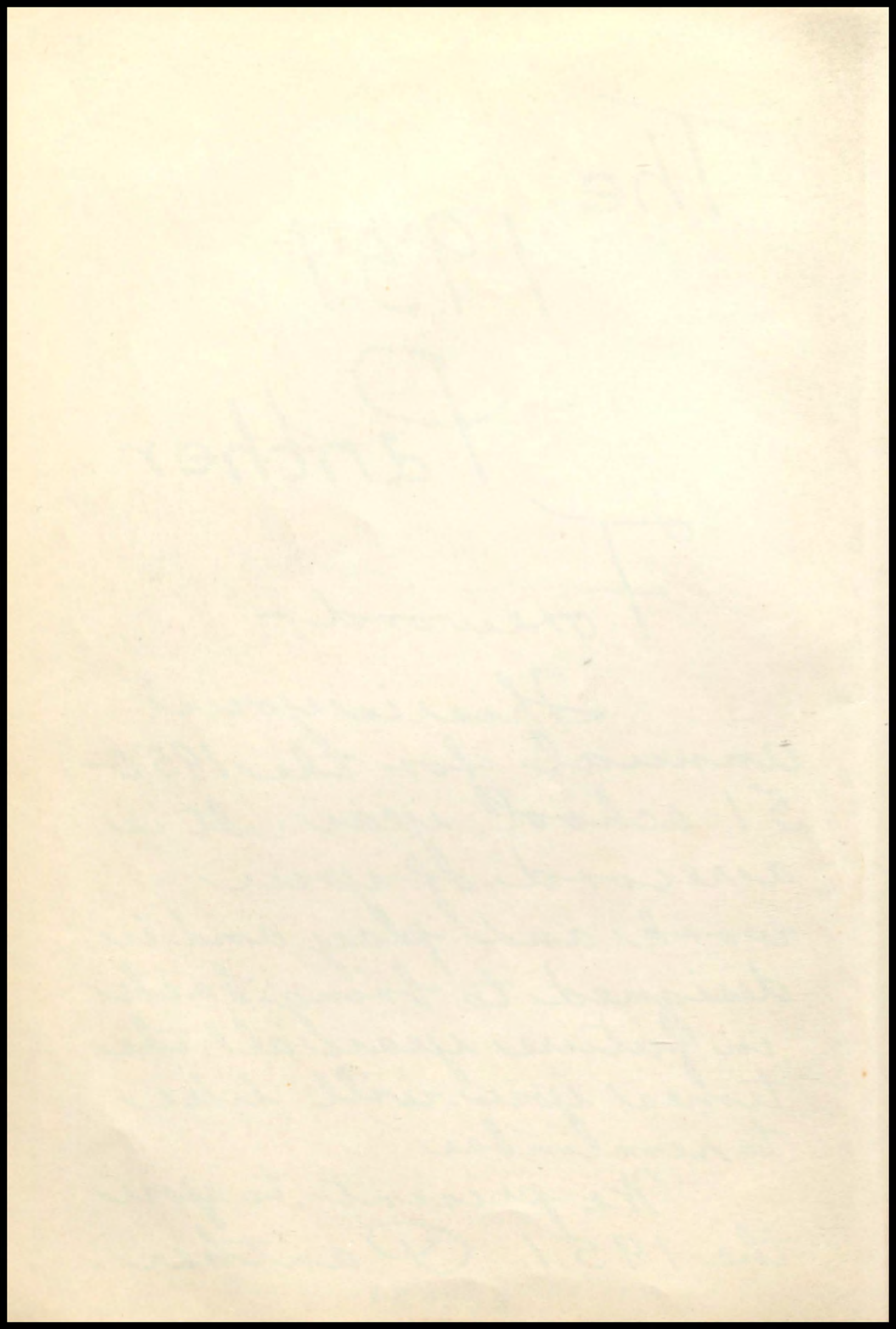



*We Dedicate*



MISS MARGARET SINGLETON

FOR THE EFFICIENT AND FAITHFUL SERVICE SHE HAS RENDERED TO BERTRAM HIGH SCHOOL, WE, THE ANNUAL STAFF, AFFECTIONATELY DEDICATE THIS THE 1950-1951 VOLUME OF "THE PANTHER" TO OUR SPONSOR, MISS SINGLETON.



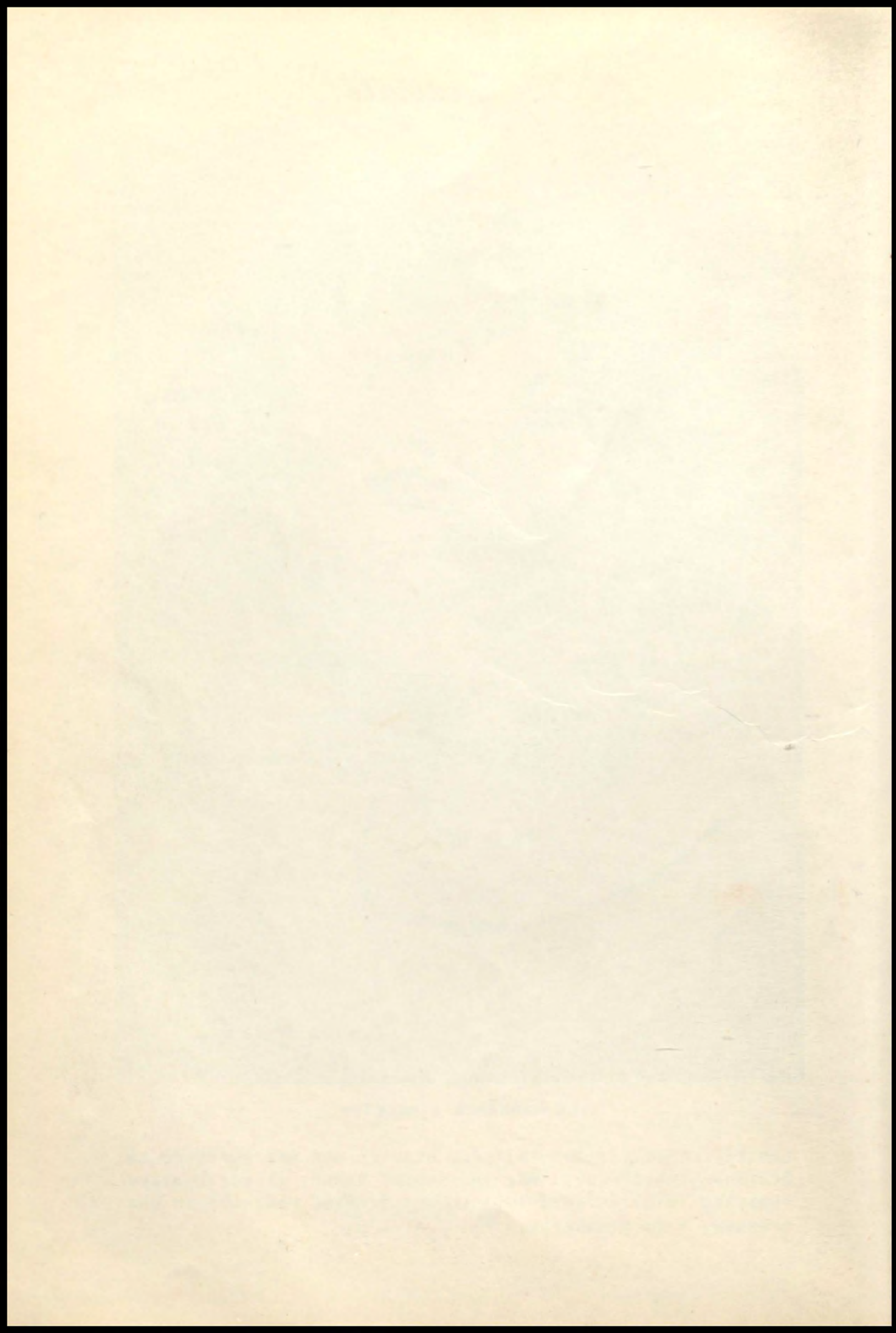





HERMAN BARTON  
PRESIDENT



D. E. SMITH  
SECRETARY

## *School Board*



CHARLIE BOWMER



MILTON RUBLE



BEN TAYLOR



MURRAY WILLIAMS

NOT PICTURED: VERNON WATSON



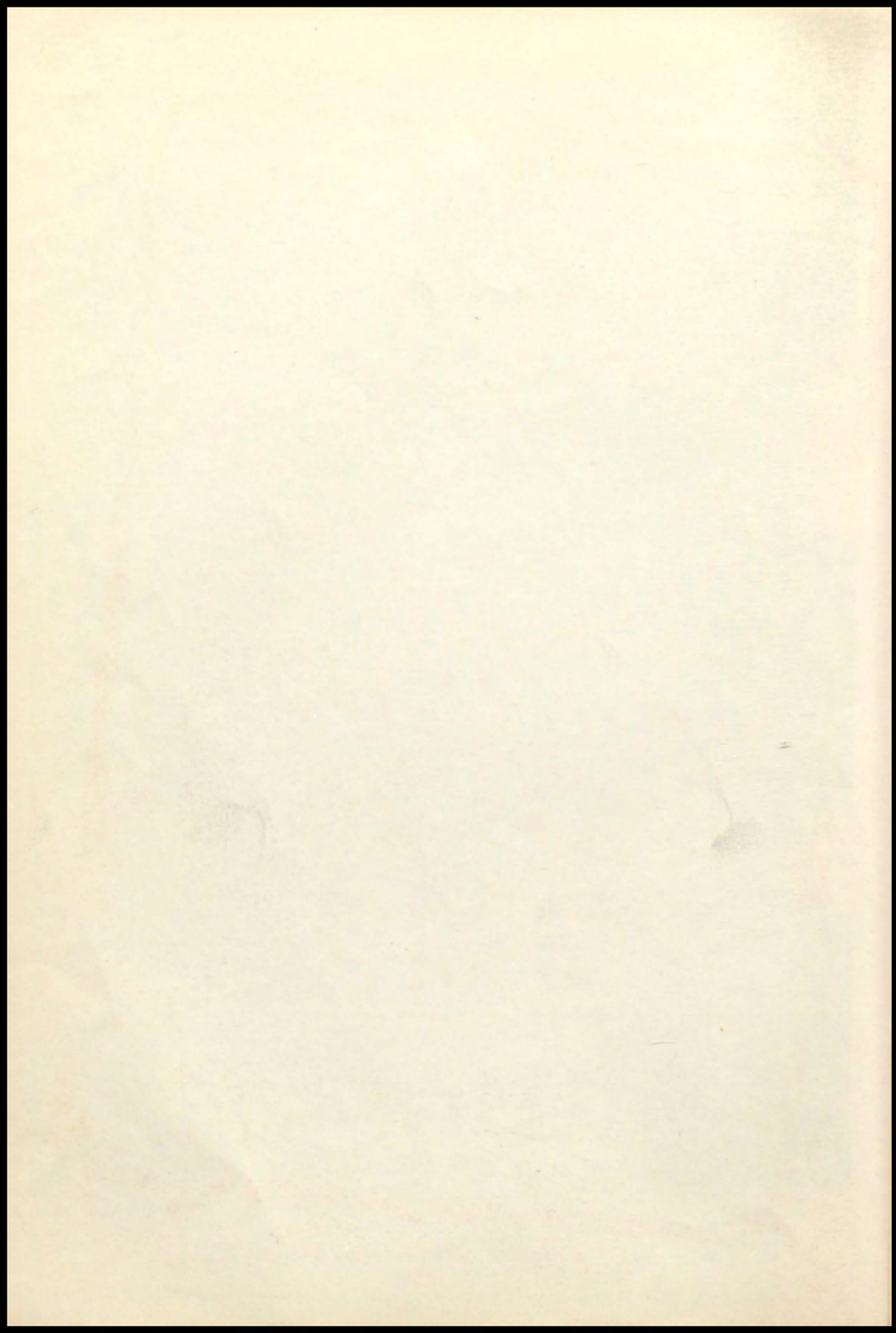



$$\begin{array}{r} 6 \\ + 8 \\ \hline 14 \end{array}$$

$$3 + 4$$



# Faculty



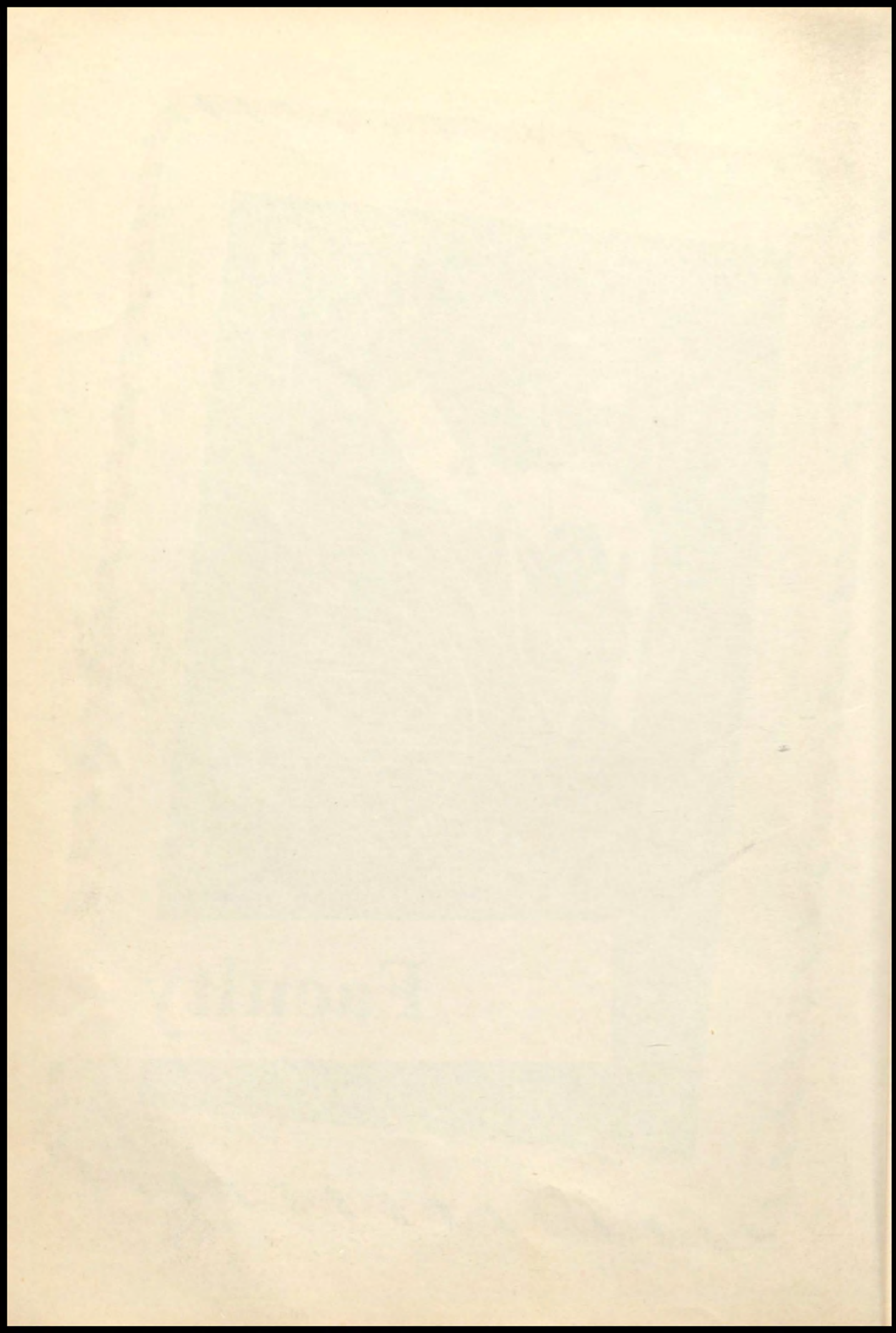



## *Administration*

J. O. MCKENZIE  
SUPERINTENDENT



REAGAN NESBITT  
HIGH SCHOOL PRINCIPAL



MRS. MAURICE SMITH  
GRADE SCHOOL PRINCIPAL





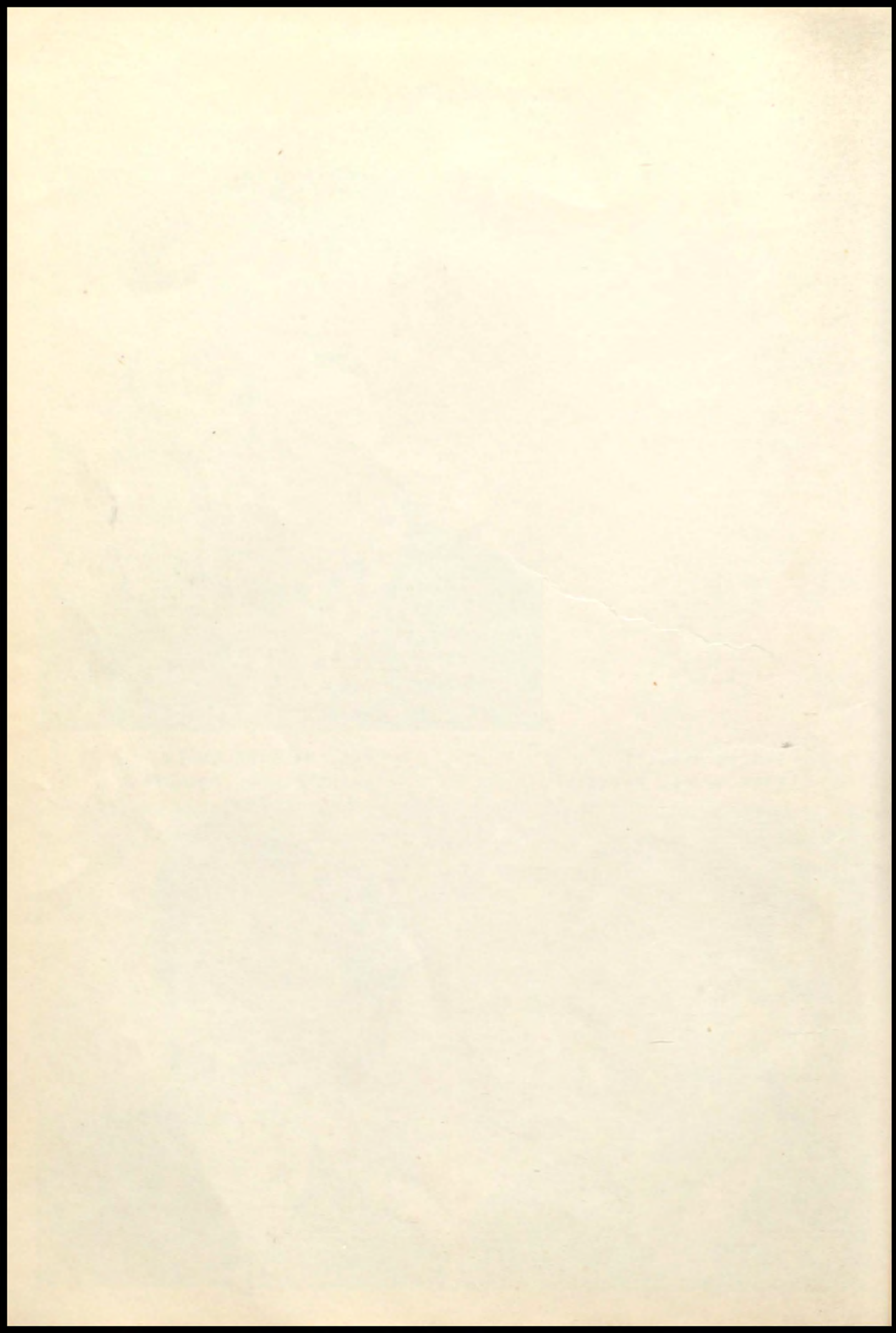



MRS. E. F.  
ALLEN  
ENGLISH



MRS. MARY  
ANDERSON  
MATH AND  
ENGLISH



MARVIN HILL  
COMMERCIAL



CURTIS LOCK  
COACH



W. H. PITTARD  
AGRICULTURE



MARGARET  
SINGLETON  
ENGLISH AND  
JOURNALISM

## *High School Faculty*

NOT PICTURED:

MRS. REAGAN NESBITT  
HOMEMAKING

MRS. THAD CARSON  
MUSIC



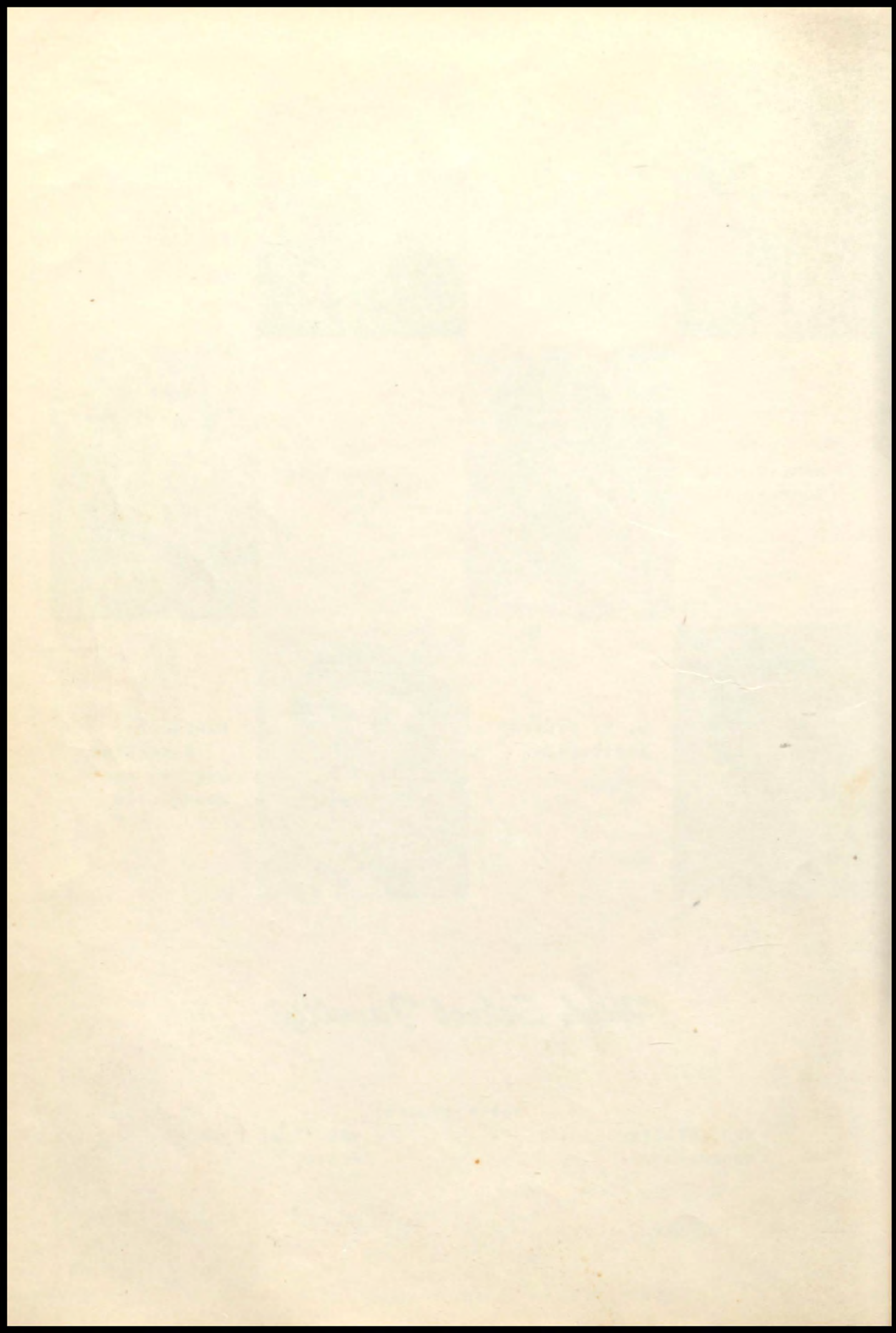

# Grade School Faculty



SELMA  
JOHNSON

FIRST GRADE



MRS. EDGAR  
SMITH

FIRST GRADE

MRS. CHARLES  
LIMROTH

SECOND GRADE



MRS. J. O.  
MCKENZIE

SECOND GRADE



MRS. CHARLES  
WHEELER

FIFTH GRADE



MRS. BRYAN  
KINCHELOE

FOURTH GRADE



MRS. P. E.  
ALLEN

SIXTH GRADE



MRS. D. E.  
POWELL

SEVENTH GRADE





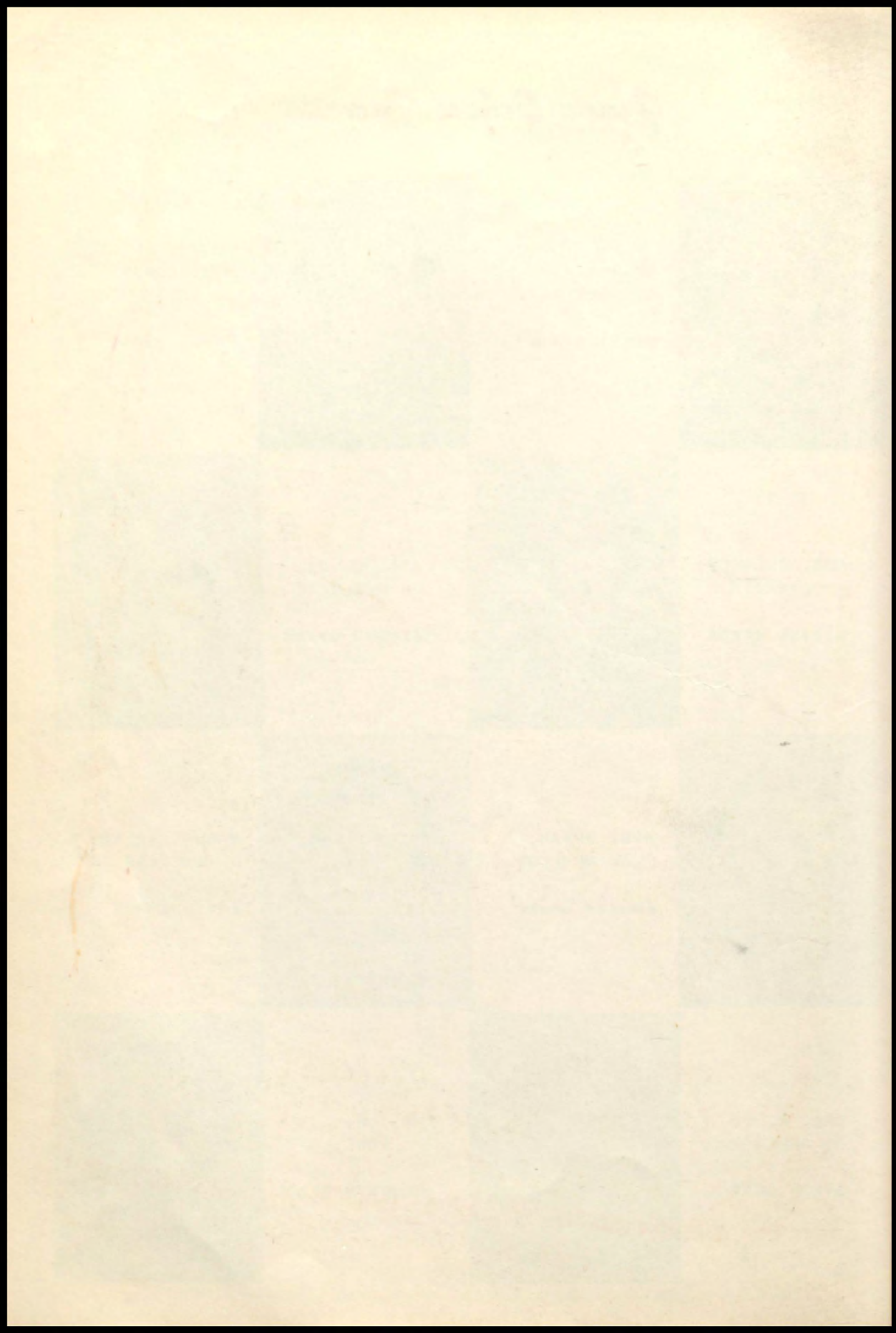





# Seniors



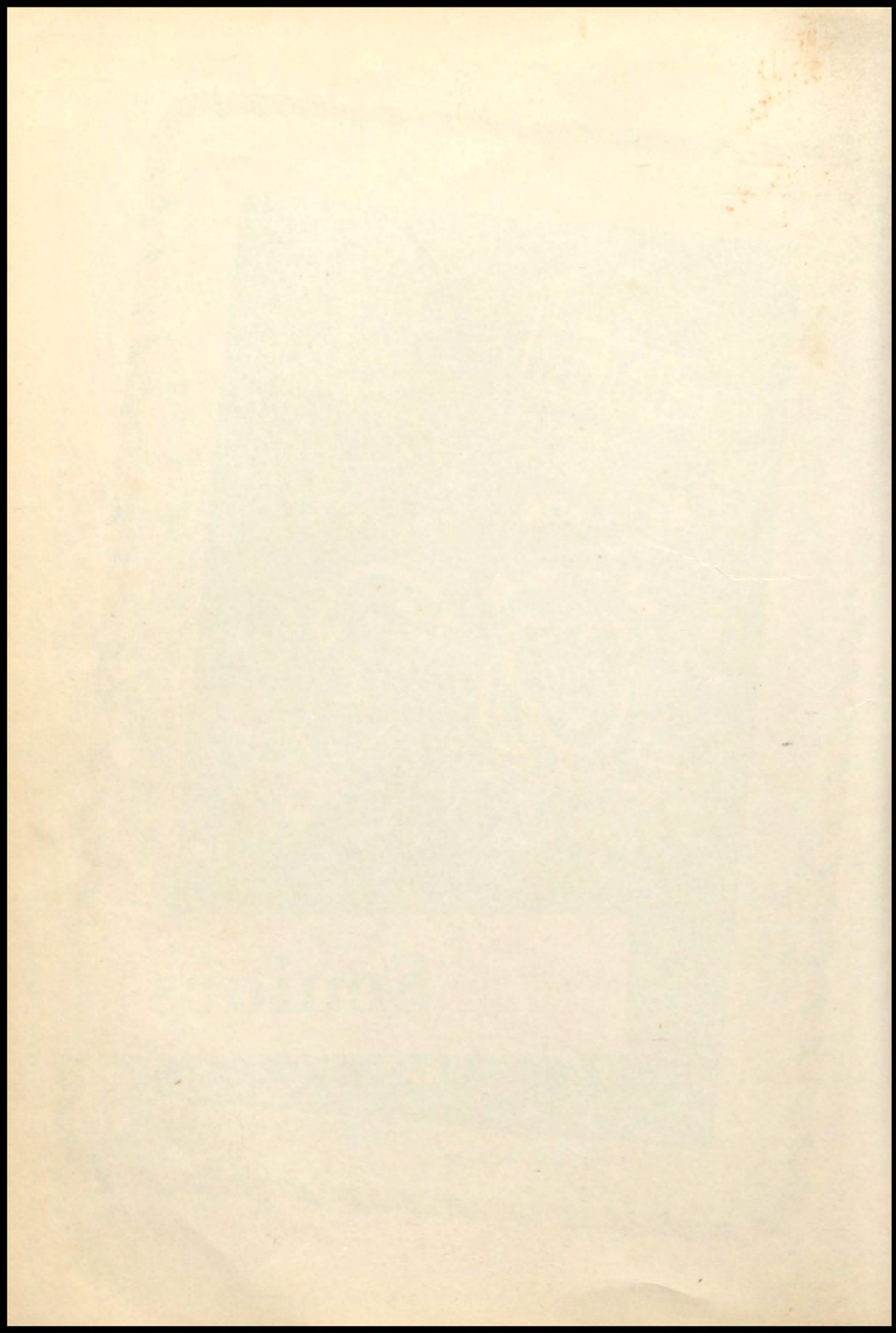





## *Senior Officers*



ATER, JO ANN  
 WHO'S WHO-HOME-  
 MAKING, JR. YR.;  
 FHA OFFICER;  
 PANTHER STAFF;  
 STUDENT COUNCIL;  
 PEP SQUAD-4 YRS.



BROWNING, BETTY JO  
 SENIOR FAVORITE;  
 STUDENT COUNCIL;  
 JUNIOR PLAY;  
 PANTHER STAFF;  
 FHA;  
 PEP SQUAD-4 YRS.



CROOKS, JACK  
 FOOTBALL CAPTAIN-  
 4 YR. LETTERMAN;  
 FFA PRES., SENIOR  
 CLASS PRESIDENT;  
 TRACK CAPTAIN;  
 BASEBALL-3 YRS.



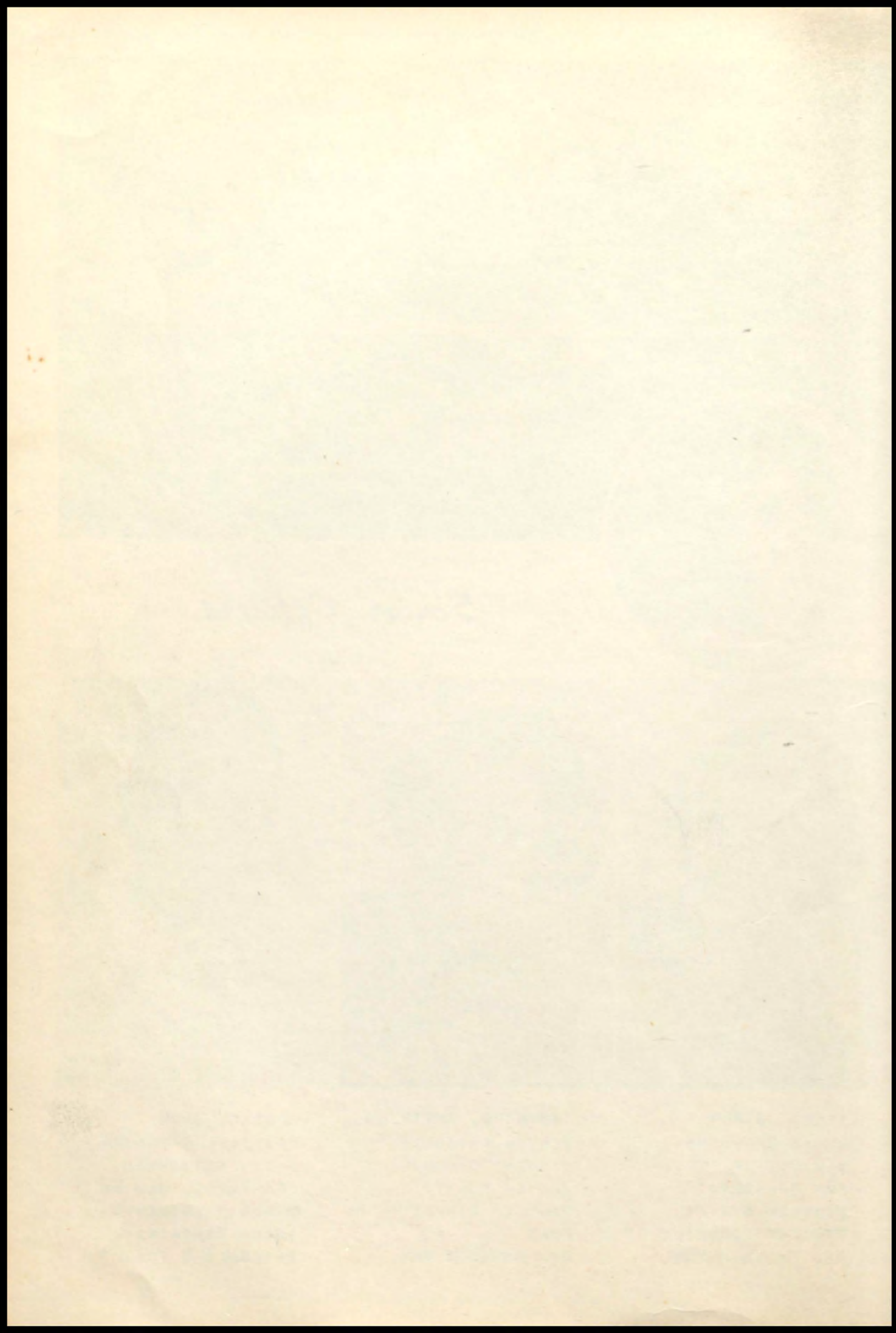

DAVIDSON, RUTH

F.H.A.; PANTHER  
STAFF; CHORAL  
CLUB; PEP SQUAD

GLASPY, NANCY

FOOTBALL SWEET-  
HEART; CHEER-  
LEADER, 2 YRS.;  
JUNIOR FAVORITE;  
PANTHER EDITOR;  
SENIOR CLASS  
TREASURER; F.H.A.  
REPORTER



GOODWIN, E. B.

BASKETBALL;  
PANTHER SCREAM  
STAFF; F.F.A.

GRAVES, AGNES ANN

WHO'S WHO IN COM-  
MERCIAL; VOLLEY-  
BALL; PANTHER  
SCREAM STAFF;  
SENIOR CLASS RE-  
PORTER; F.H.A.



GUESS, BARBARA

PANTHER STAFF;  
F.H.A.; PEP SQUAD;  
CHORAL CLUB

HAIR, ALTA FAYE

RODEO QUEEN '49-50;  
SOPHOMORE FAVORITE;  
PANTHER STAFF;  
F.H.A.; VOLLEYBALL





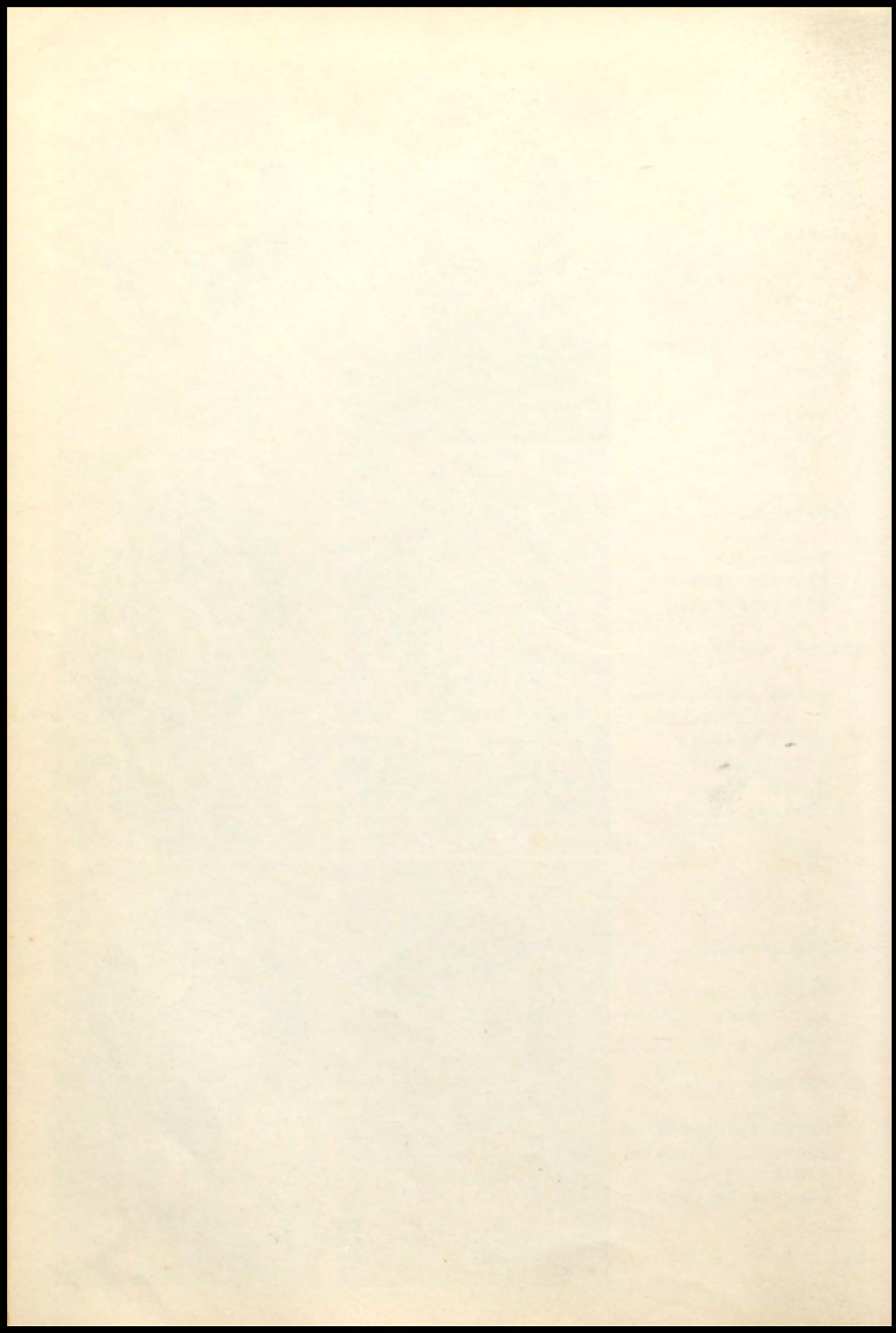



HEINE, JAMES

FOOTBALL LETTER-  
MAN 1 YR.; F.F.A.

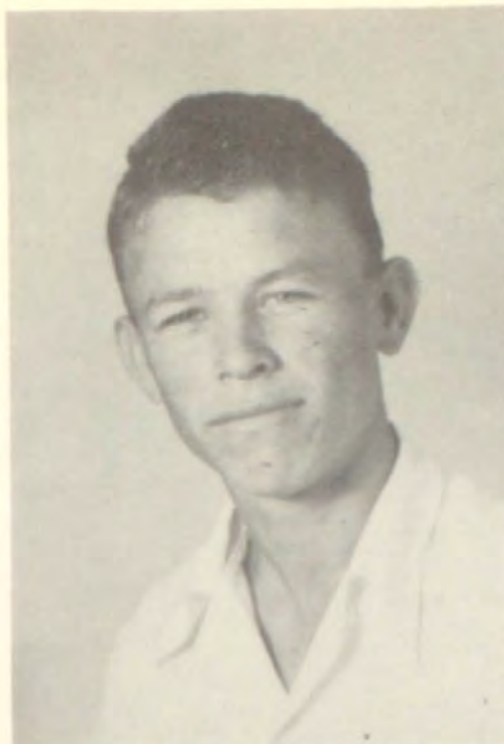

HOBBS, H. D.

FOOTBALL CAPTAIN;  
2 YR. LETTERMAN;  
BASEBALL CAPTAIN;  
F.F.A. SENTINEL.



MCDANIEL, W. O.

FOOTBALL LETTER-  
MAN 2 YRS.; JR.  
PLAY; F.F.A.; JR.  
FOOTBALL COACH.

ORR, MARGARET

WHO'S WHO IN  
SCIENCE AND  
LANGUAGE ARTS;  
F.H.A. TREASURER;  
PEP SQUAD DRUMMER;  
PANTHER STAFF;  
SENIOR GIRL SCOUTS.

PEERY, JOE WAYNE

WHO'S WHO IN  
ATHLETICS;  
BASKETBALL CAP-  
TAIN, 2 YR. LET-  
TERMAN; FOOTBALL,  
2 YR. LETTERMAN;  
TRACK, 1 YR. LETTER-  
MAN; PANTHER SCREAM  
EDITOR.



RABY, LARRY

BASKETBALL;  
FOOTBALL MANAGER;  
BASEBALL; F.F.A.

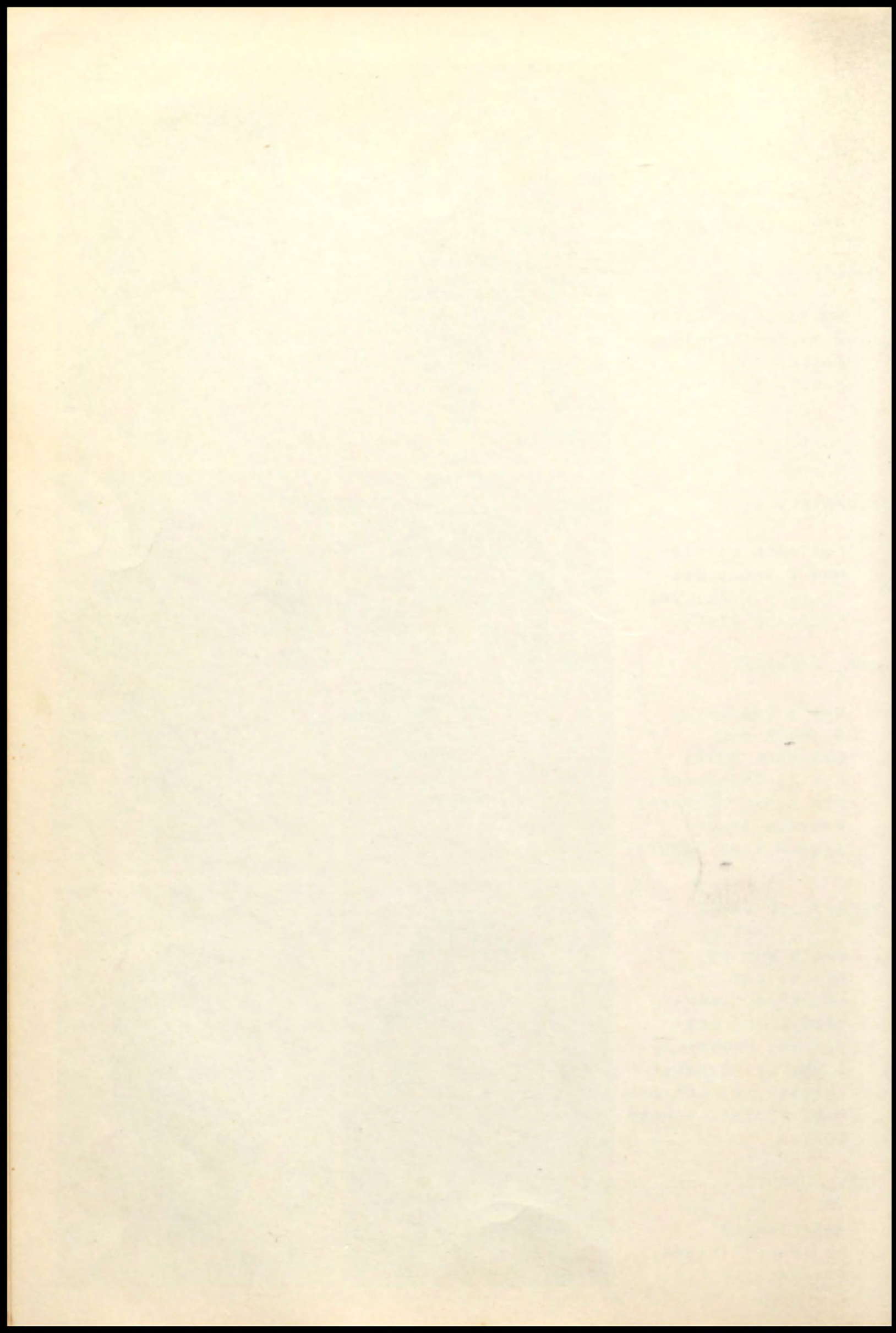



REED, SALLIE ANN

PANTHER STAFF  
F.H.A.; CHORAL  
CLUB; PEP SQUAD



RODGERS, PHIL

WHO'S WHO IN  
AGRICULTURE;  
PANTHER SCREAM  
STAFF; FOOTBALL  
MGR. 2 YRS.;  
F.F.A. VICE-PRES.



TURNER, GENE

FOOTBALL LETTER-  
MAN 2 YRS.;  
BASKETBALL 2 YRS.;  
TRACK 1 YR.; SENIOR  
FAVORITE

SMITH, NORMA JEAN

MISS B.H.S.; FOOT-  
BALL SWEETHEART,  
JR. YR.; CHEERLEADER,  
2 YRS.; F.H.A. VICE-  
PRESIDENT; WHO'S WHO  
IN SCIENCE, SOPHOMORE  
YR.



WILLIAMS, WAYNE

STUDENT COUNCIL;  
SOPHOMORE FAVORITE;  
PANTHER STAFF;  
F.F.A. OFFICER

WITCHER, EDWARD ORR

BOY SCOUTS 5 YRS;  
F.F.A. 2 YRS.;  
JR. PLAY

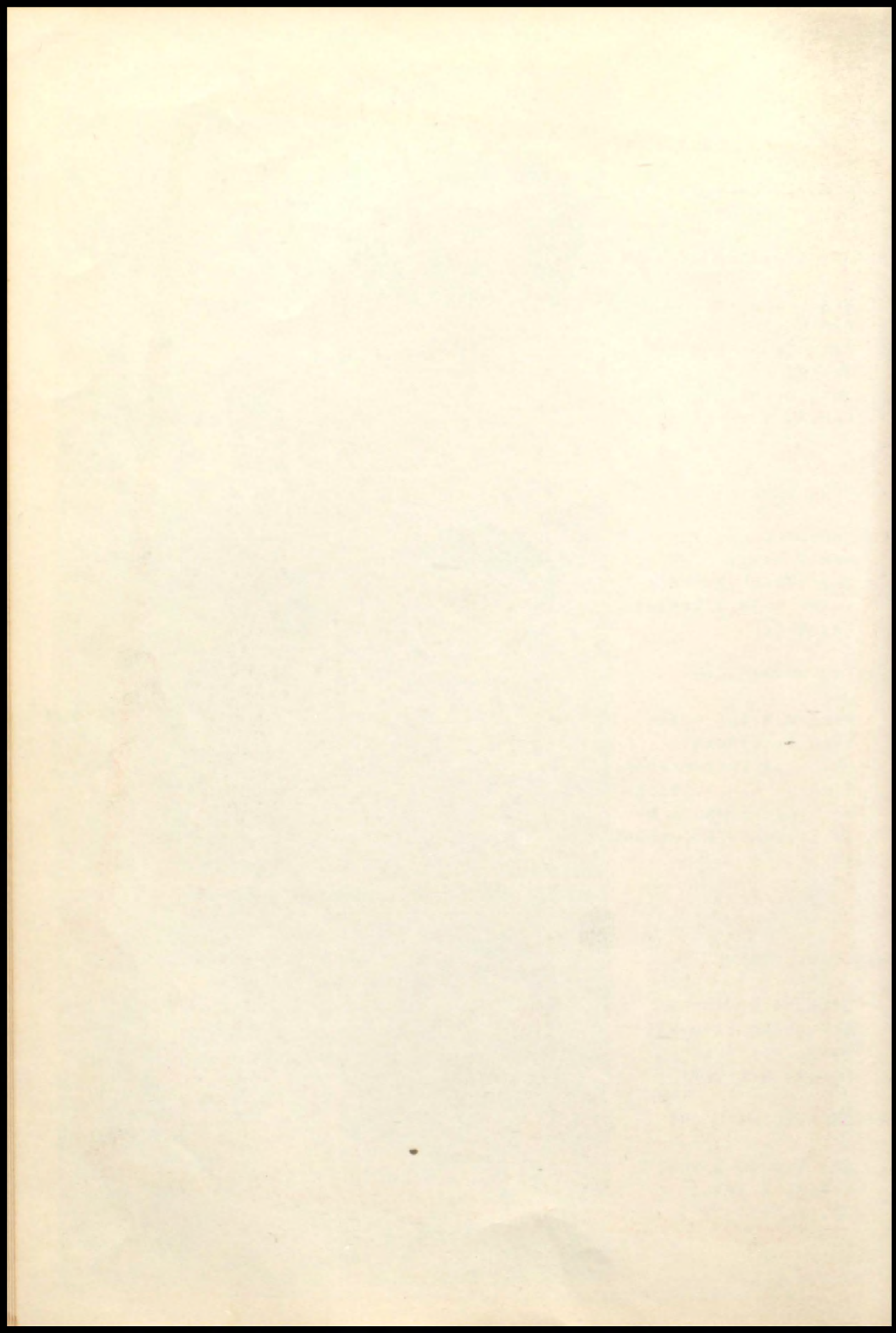



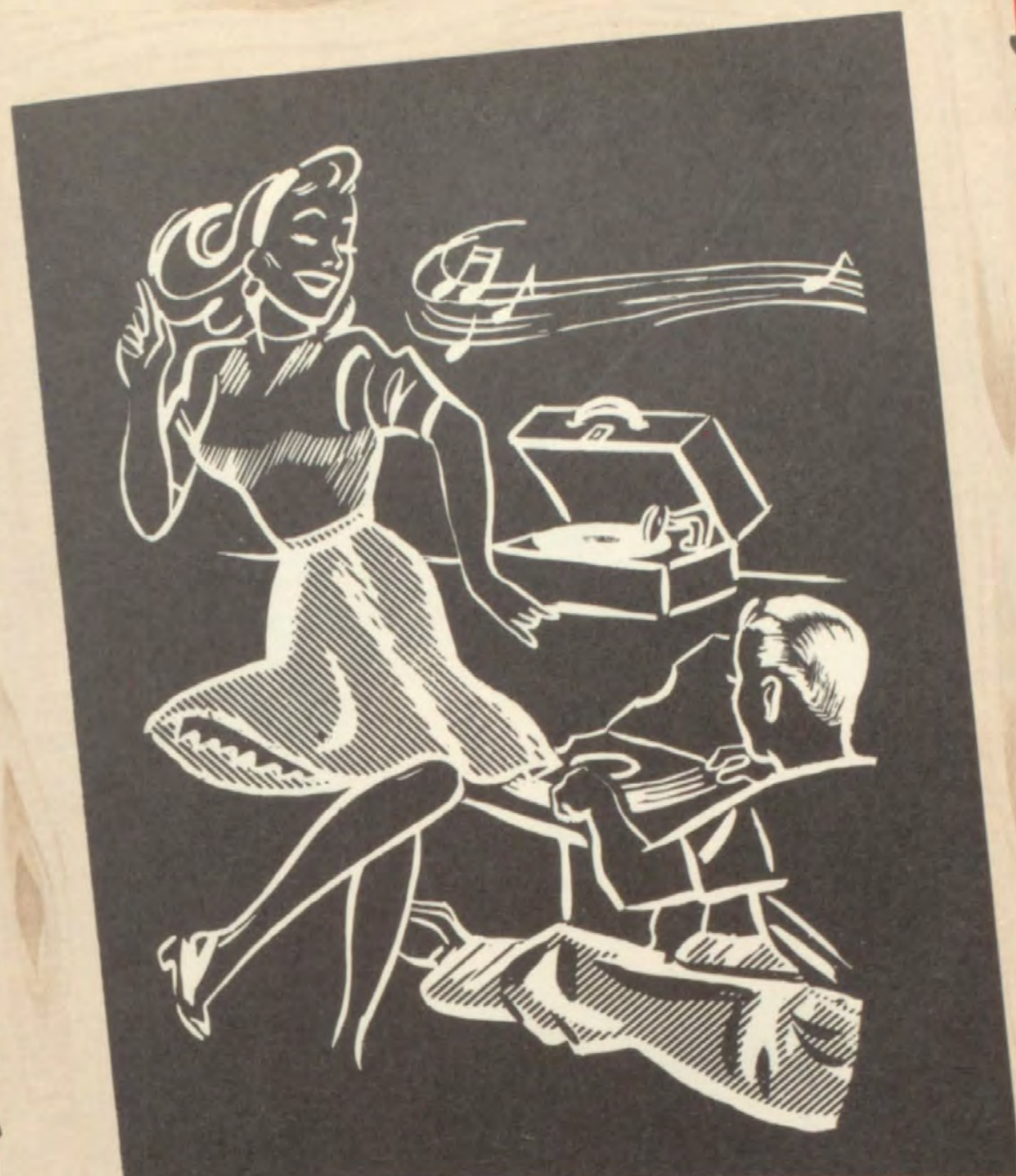

**Juniors**



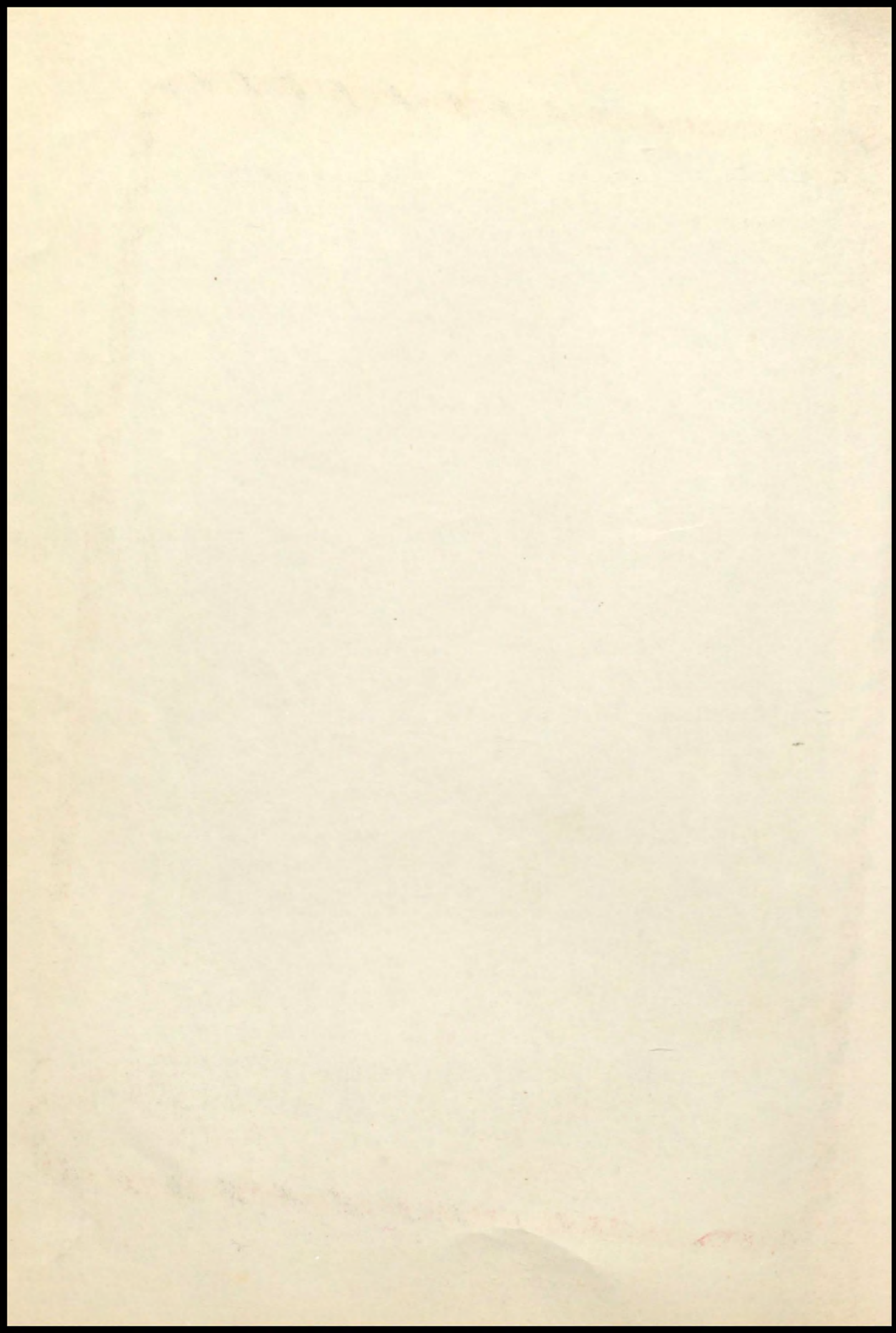





*Junior Officers*



BAKER, KENNY

BIRD, FRANCES

CAMPOS, RUDY

ELLISON, BILL

HAYS, DONALD

HIBLER, BOBBY





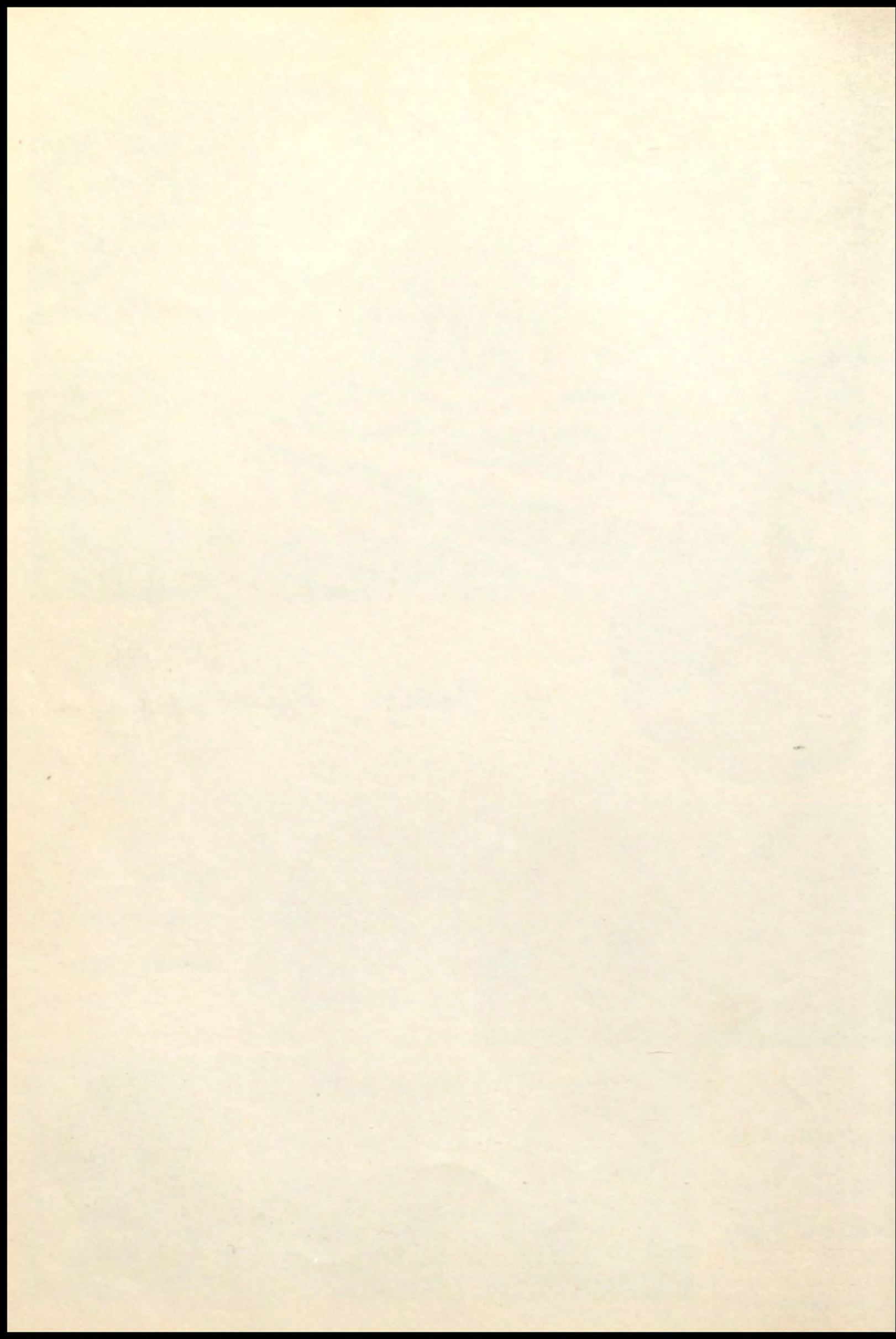





HIBLER, DORIS



HOPKINS, VENTERS



HUNT, HAROLD



HYMAN, HUBERT



ISCHY, THOMAS



KINCHELOE, EDITH



OWEN, HENRY



SMITH, GLENN



WILKINSON, ARVID



WOMACK, BILLIE

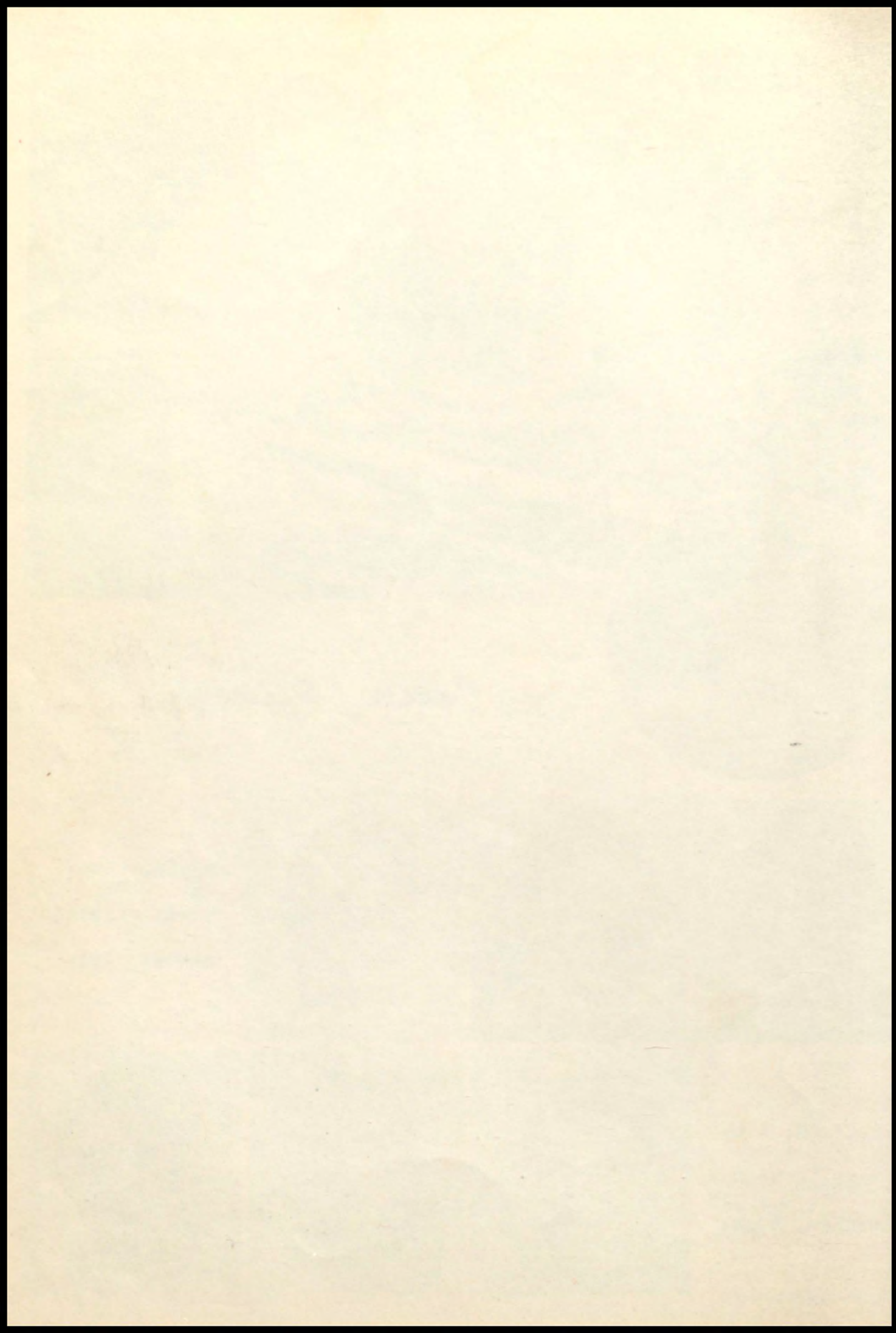





# Sophomores



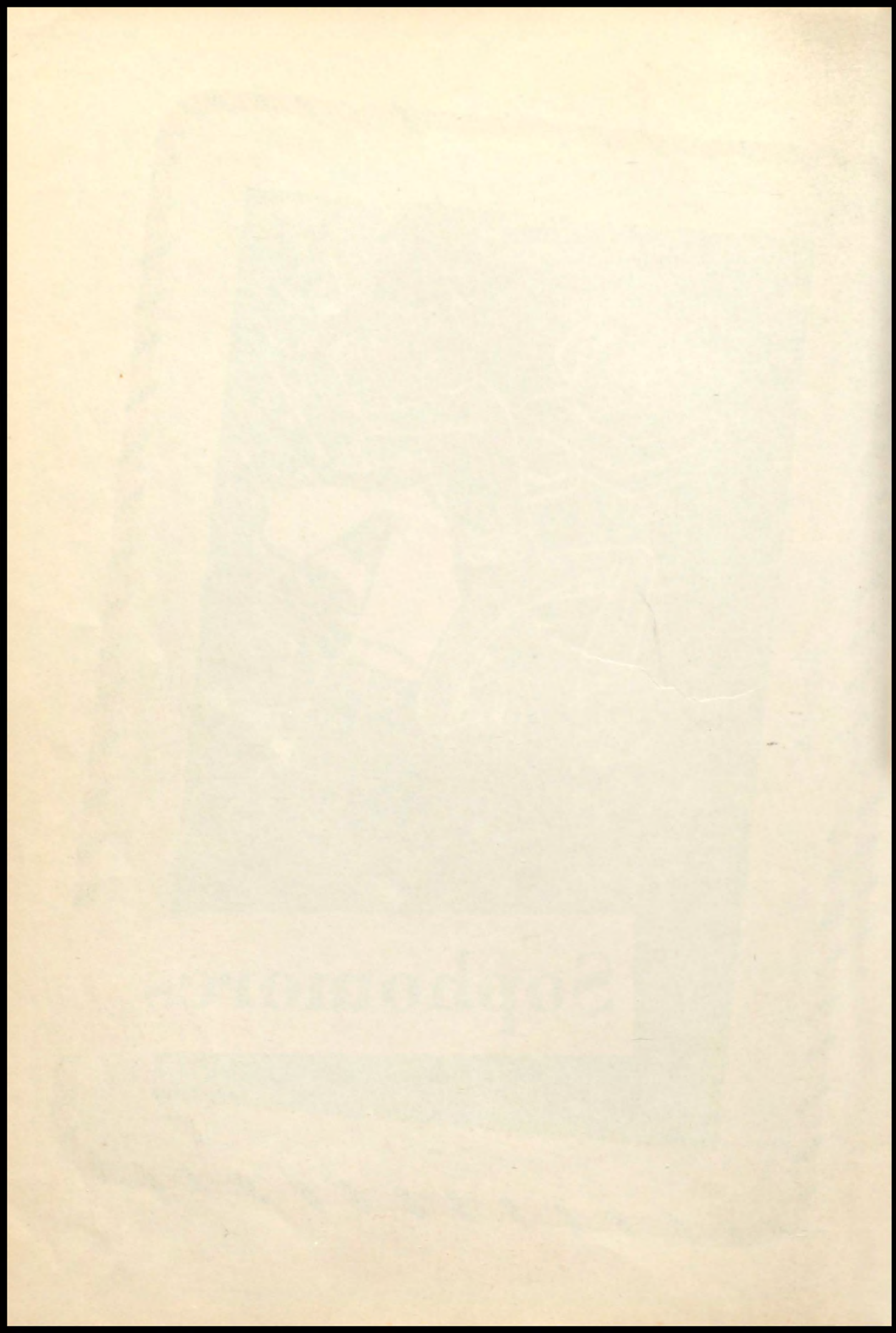





*Sophomore Officers*



BUCKNER, LYNN

CAMPOS, JOE



CAMPOS, ROY



CARROLL, MILDRED

CHANDLER, ETHELENE



CLARK, BOBBIE



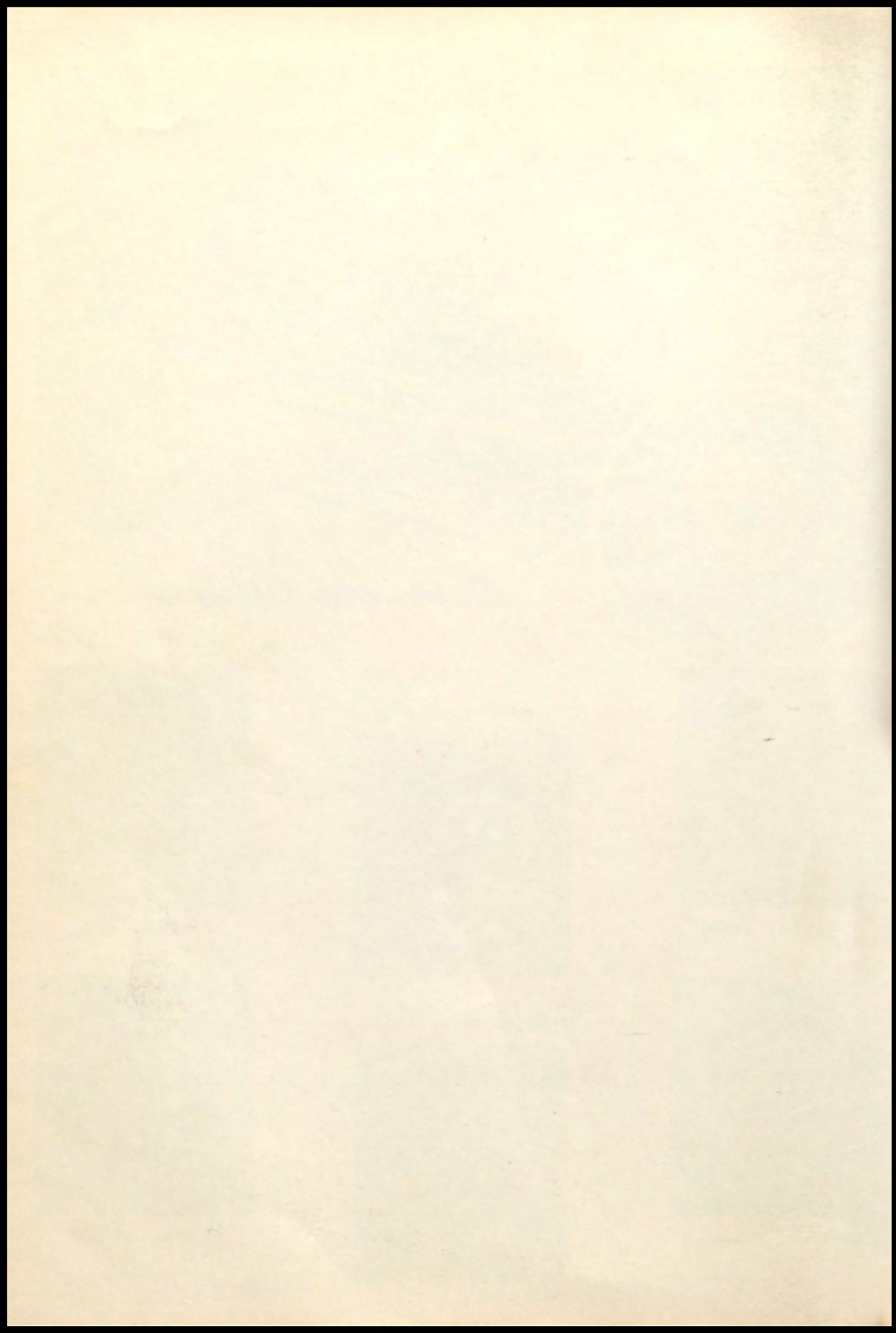





COLLINS, ED NIEL

CRAWFORD, WILDRED



GRAVES, JERRY



HALL, RAY NELL

HARRIS, ADA MAE



HEINE, DALE



HENSLEY, DOROTHY

HINDS, LORENE



HOLBROOK, JAMES



JASS, MANUEL

KNOX, MARGARET



LAWS, GLENNIE



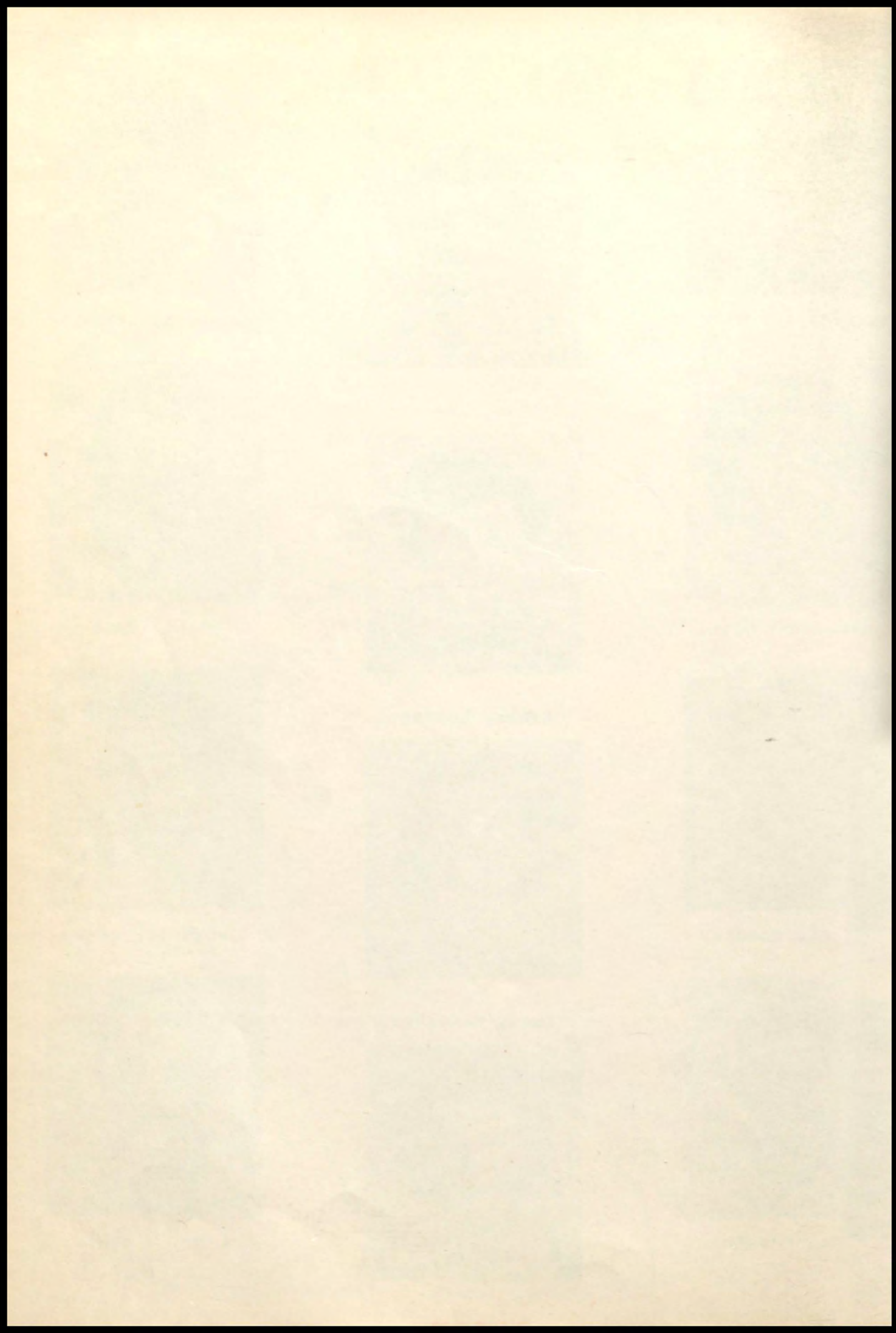





MCANDREW, WENDELL

MCKENZIE, MARJORIE



NORMANN, CHARLES



ORR, CATHERINE

PHELPS, ARMOUR LOIS



RABY, CLAUDE



RUBLE, EMMA JEWEL

RUSSELL, WAYNE



RUTLAND, DOROTHY



TURNER, GORDON

WILLIAMS, EDLON



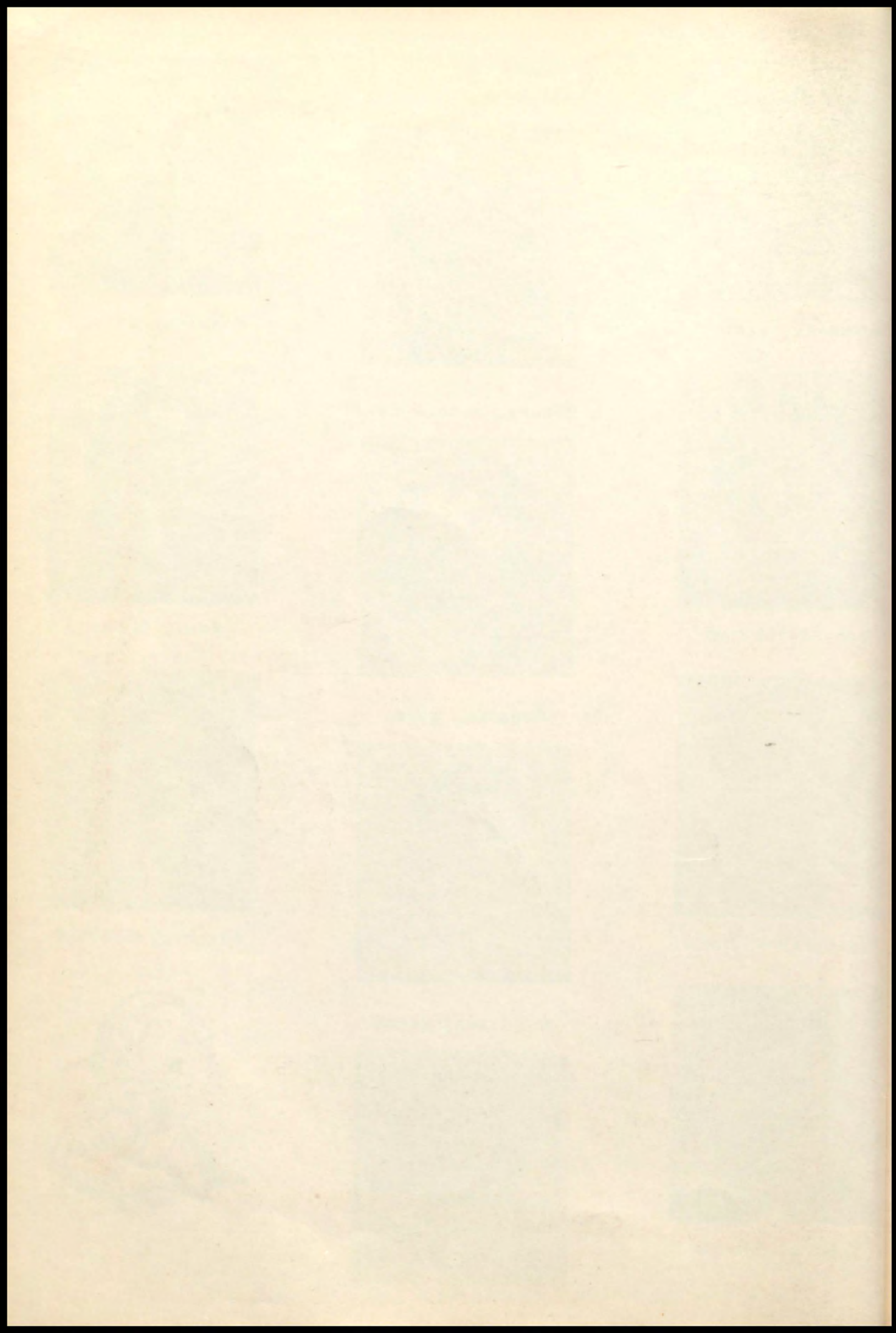





**Freshmen**



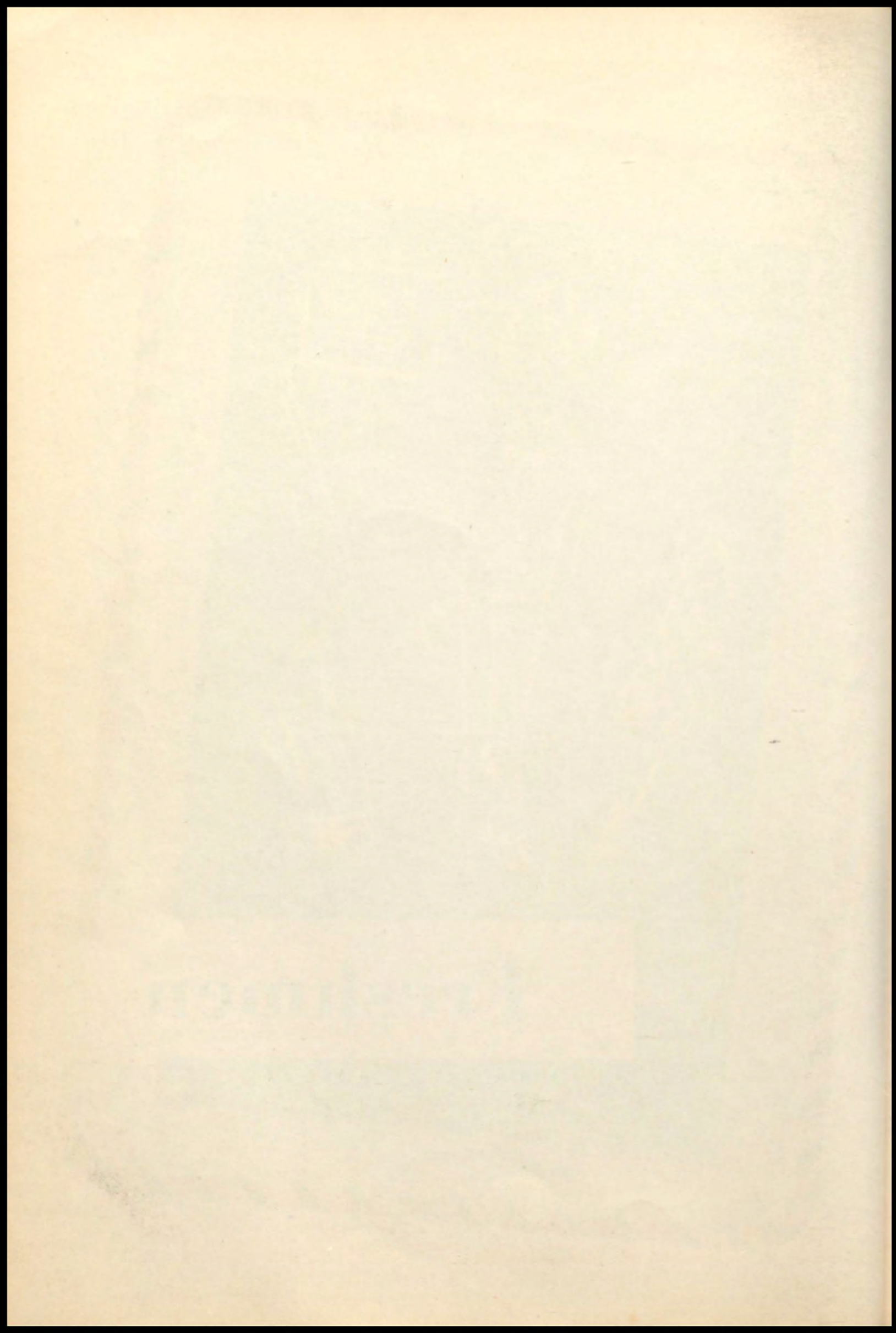





## *Freshman Officers*

ADCOCK, GORDON

BELVIN, GAYLEN

BRIZENDINE,  
STEWART



CARROLL, YVONNE

CROW, VESTA

CRUM, ERNEST, JR.

DODD, MARVIN

EDWARDS, GEORGIA

FELAN, ALICE





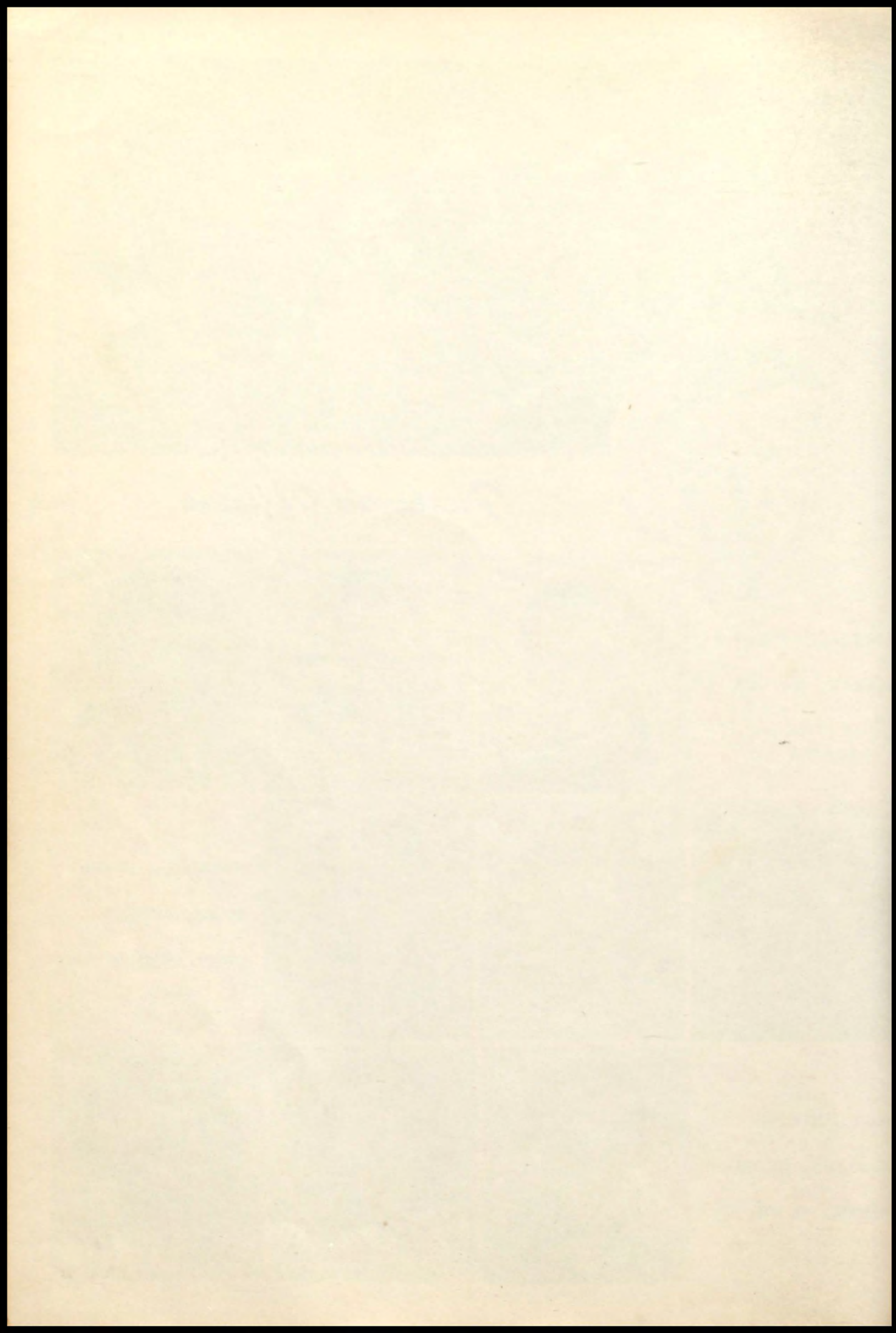



GARNER, JIMMY

GLIMP, HARRY

HAIR, WILMA



HANDY, ROGERS

KINCHELOE, EDDIE

MCCOY, BILLY

MCDANIEL, RETA

NEWTON, MILTON

PEACOCK, MYRLENE



PRICE, GERALDINE

PRICE, JACQUELYN

WATSON, PATSY

WHITELY, JUANITA

WILKINSON, DONNA

WILSON, NANCY





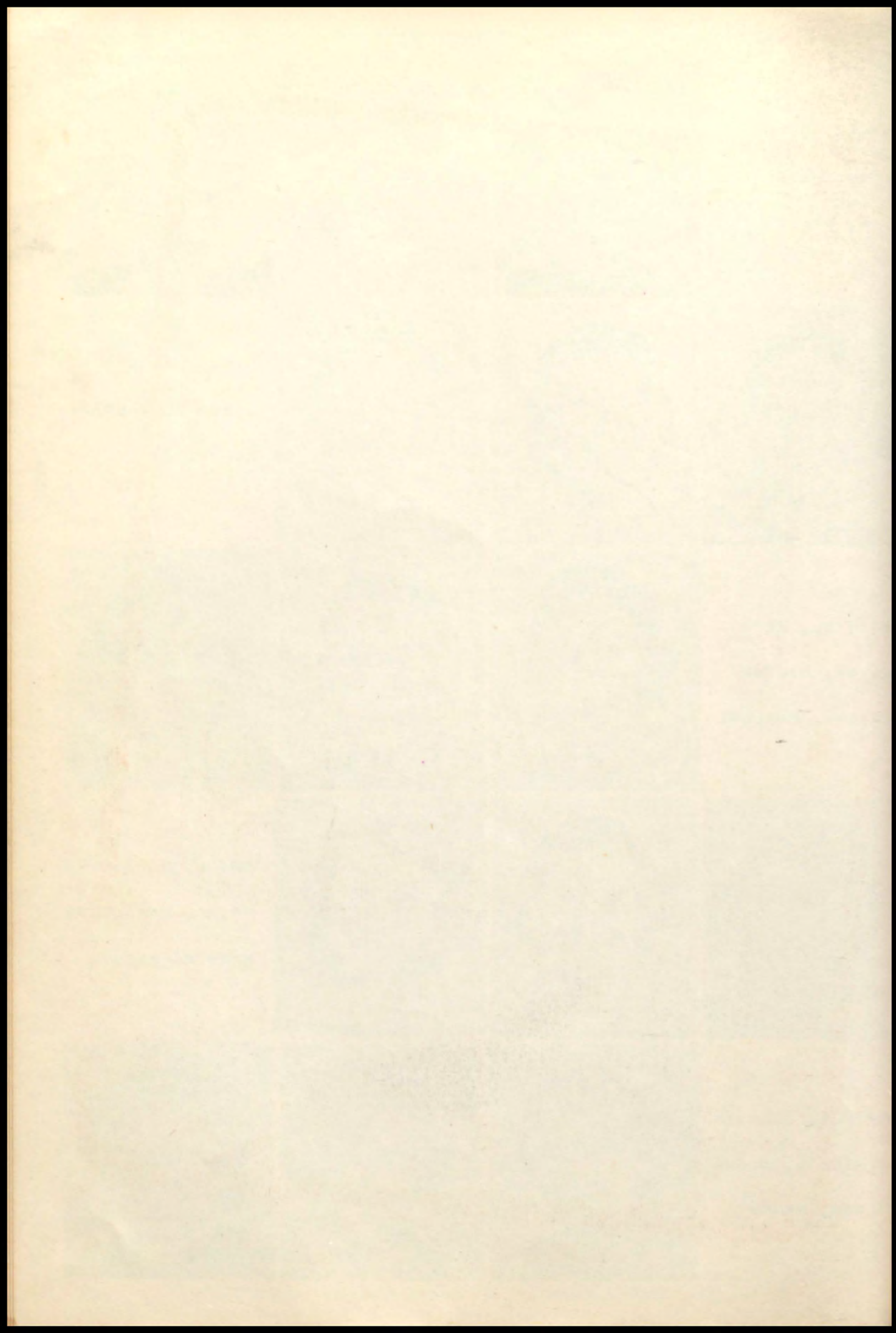





Elementary



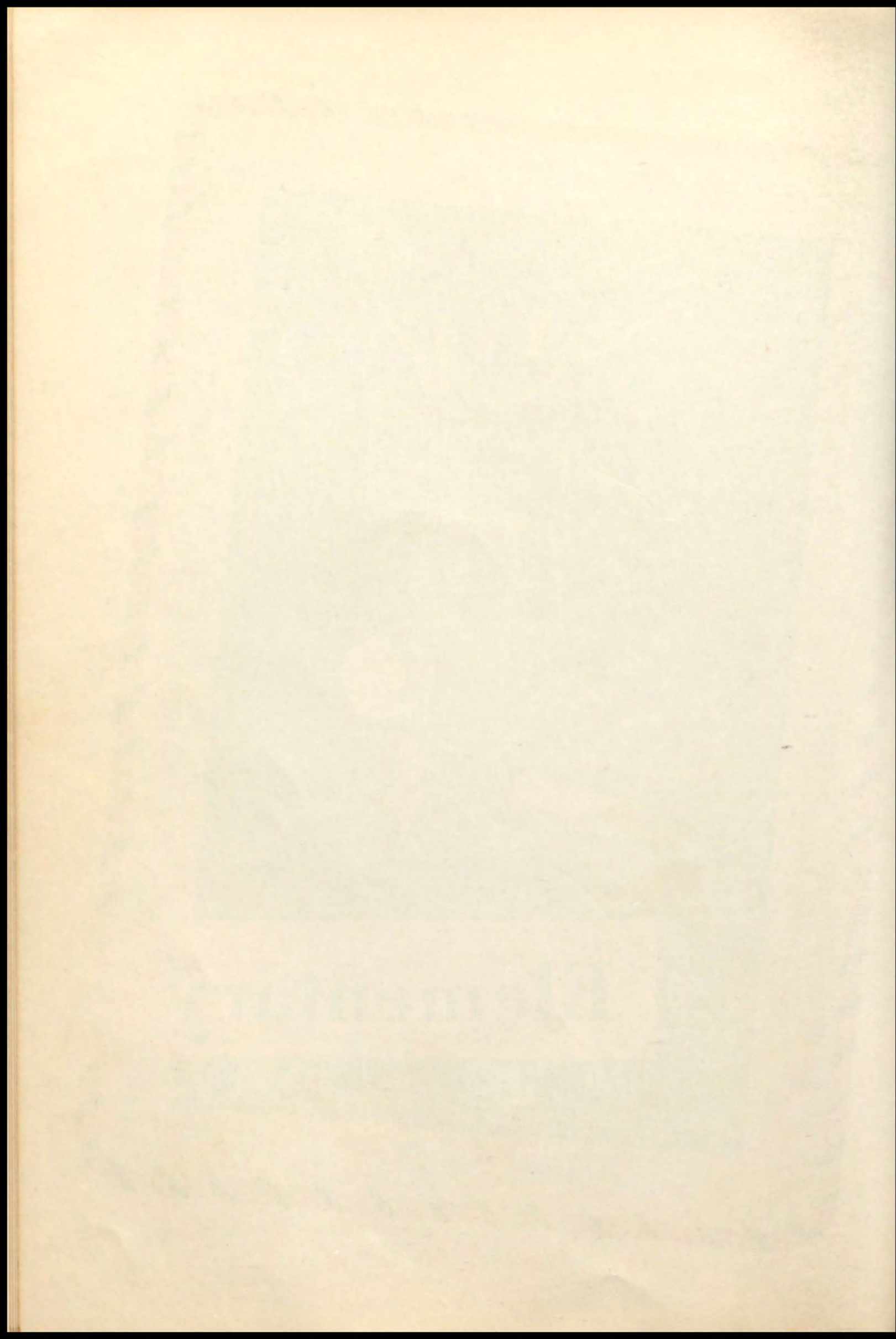





## *Eighth Grade*

FRONT ROW: JOHN BIRD, ROBERT CASE, JACK BOWMER, GENE WILLIAMS,  
J. W. RABY, CARL HOLBROOK, A. H. BARTON, III.

MIDDLE ROW: CURTIS PEERY, MINA BETH WALL, JO NELL BAKER,  
DOROTHY RUSSELL, ROBERT DANIEL, DOYLE SHEPHERD, DICK COLLINS,  
CARLYLE FRANKLIN.

LAST ROW: MRS. E. F. ALLEN, FRED FELAN, JR., JOE LOCK, MONA  
DODD, LILA FAYE BIRD, NORENE EVERETT, LEONORA JASS, PAULINE  
COLEMAN.





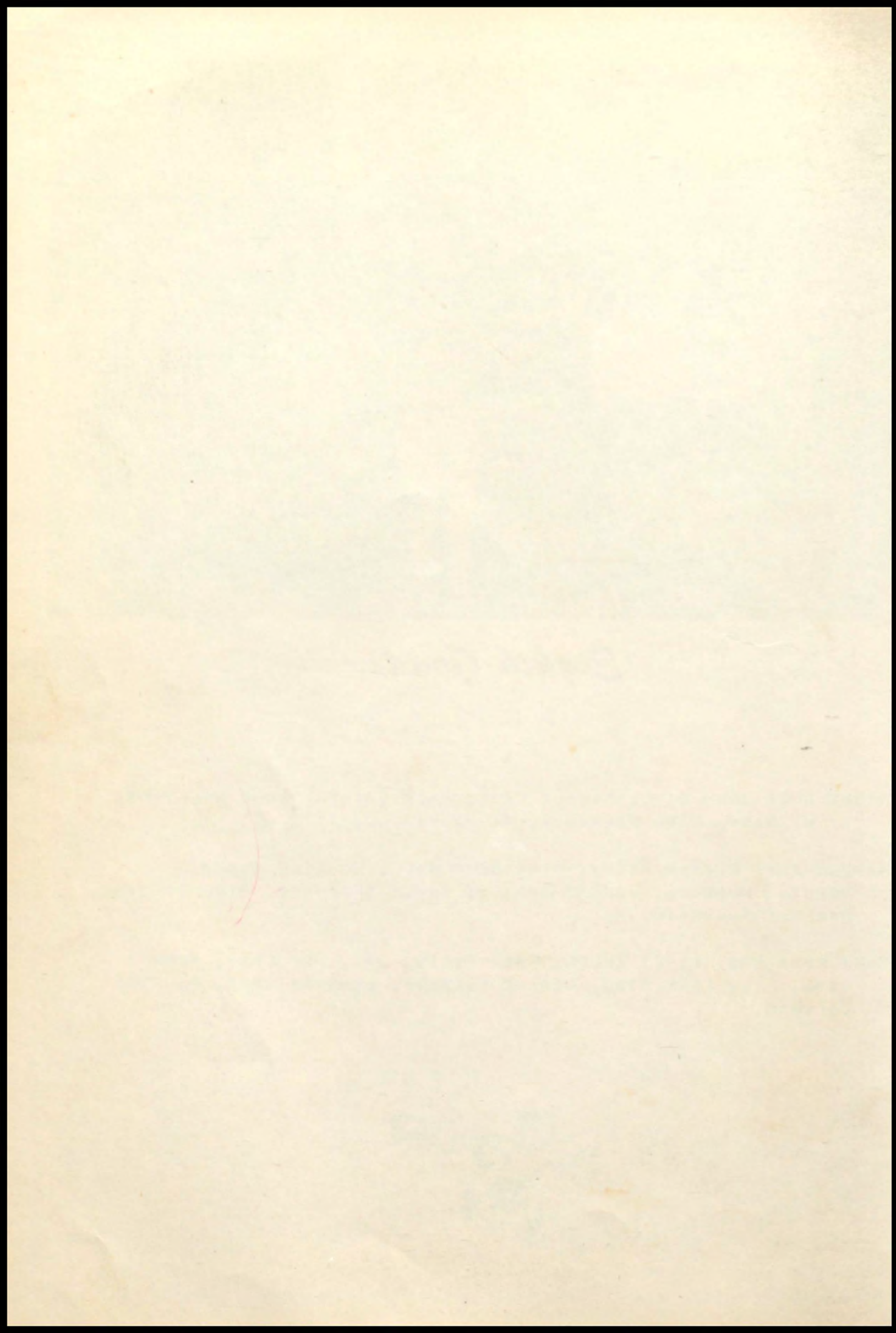





## *Seventh Grade*

FRONT ROW: CULLEN RABY, MARY JO MCCOY, ANNA MAE KNOX, ALTON FRANKLIN, ROBERT EVERETT, CHARLES ORR.

SECOND ROW: JERRY WATSON, CALVIN ALLEN, SUSIE WOMACK, GENE TAYLOR, BILLY IRA TAYLOR, ARTHUR FELAN, DONALD GRAVES, NOEL MASSEY, ROSALYN WILLIAMS.

THIRD ROW: GILBERT CAMPOS, KENNETH ELLISON, LAQUITA ALEXANDER, MARION KNOX, VIRGINIA GLASPY, DORA JASS, BILLY F. GUESS, MORRIS MCDANIEL.

BACK ROW: MRS. DUDLEY POWELL, LOUIS EVERETT, BOBBY BOSTIC, CHARLES HUDGINS, BETTY DANIEL, CHARLENE TAYLOR, MARY MARGARET MCFARLIN, MARGARET OWEN, LOVELLE PRICE, CARMONCITA LYNN.





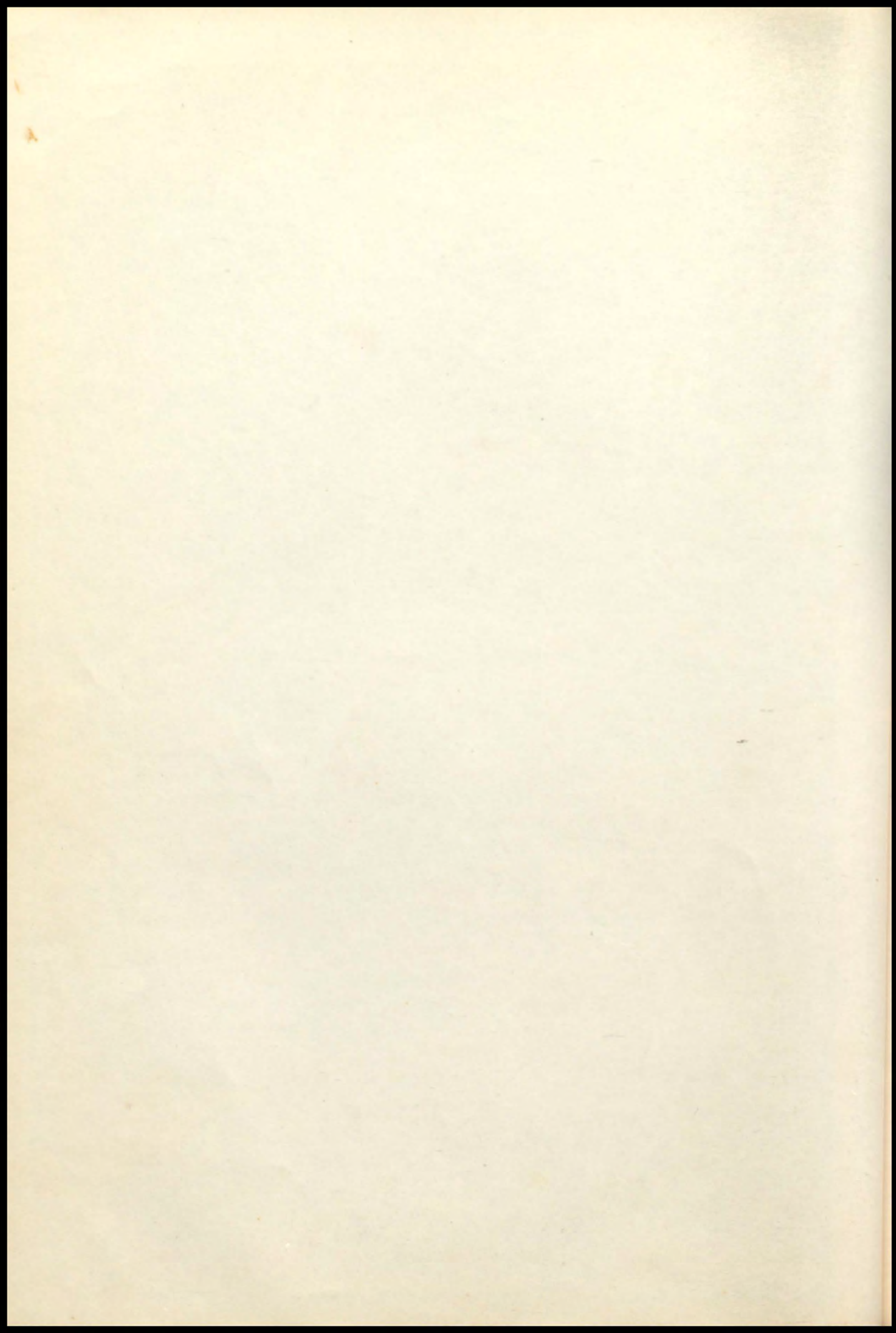





## *Sixth Grade*

FIRST ROW: YVONNE CASE, CLYDE FRANKLIN, TED BAKER, JIM ALLEN, JAMES LAMBERT, MARY ANN BREWSTER, THOMAS LOHMAN, ELLEN WILKINSON, JACK WILSON, EDWARD ROSS, EMILIA ROJAS.

SECOND ROW: CLARENCE CHANCE, JO ANN TAYLOR, ANN GLIMP, PAULA MCCOWN, PATRICIA SANDOBAL, ANN WATSON, MARJORIE NELL CARROLL, SHARLYN McALLISTER, BILLIE LOU BRYSON, JAMES ELLETT.

THIRD ROW: JUDY DANIEL, MARY MARGARET EDWARDS, ANN BLACKLOCK, LINDA WILSON, DIXIE ANN MCDANIEL, JEAN REID, ELMER BIRD JR., DWAYNE WILKINSON, DOYLE HAIR, WILLIAM CROW.

FOURTH ROW: LLOYD LYNN, GARY GAGE, PAT SMITH, JOYCE KELSO, JOYCE BERRY, BARBARA TURNER, CELESTINO ROJAS,

MRS. PRENTISS ALLEN, TEACHER. NOT PICTURED: DOMINGO ARCE, FRED CANTER, PATSY GUINN.



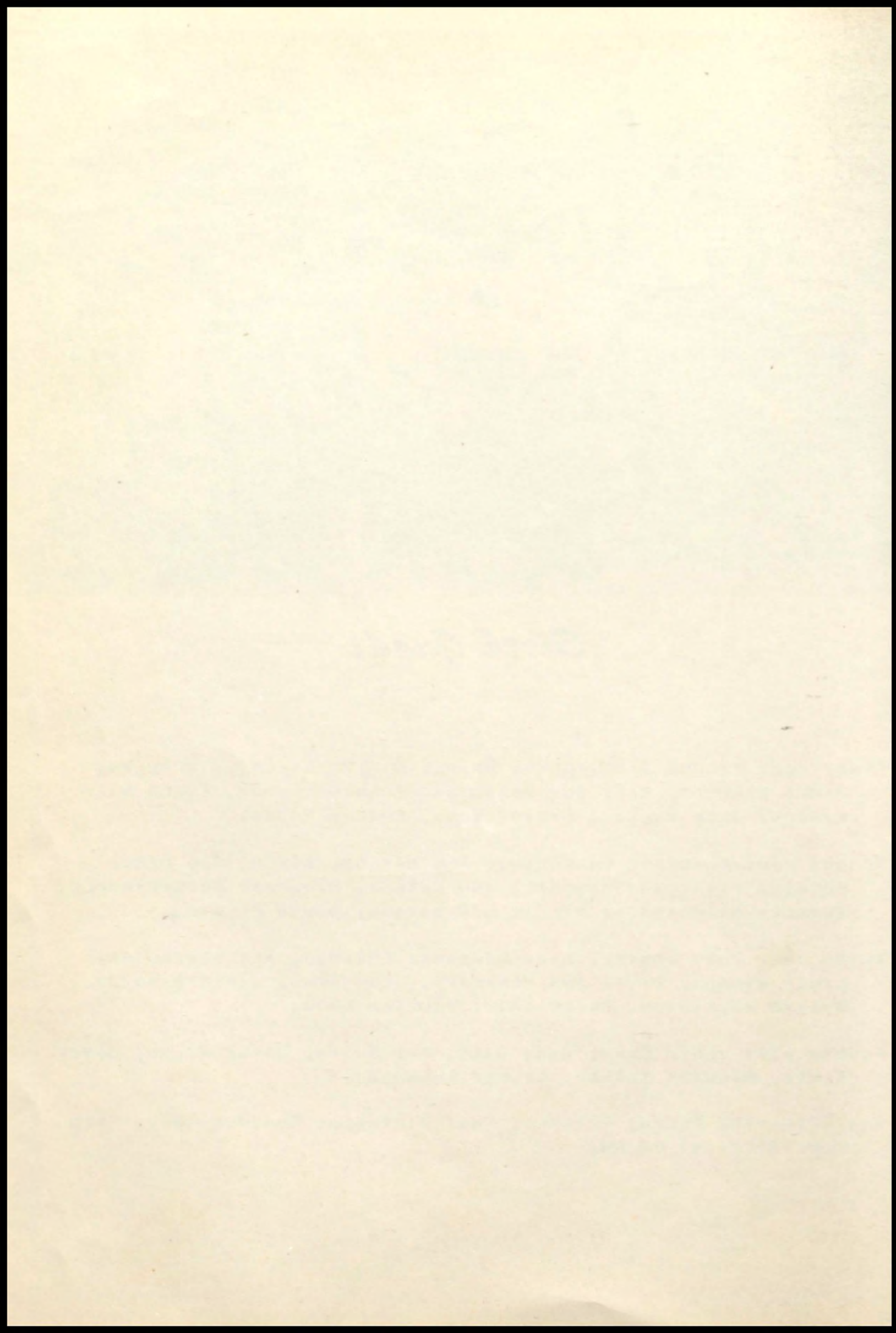





## *Fifth Grade*

FRONT ROW: LANNY ROSS, JOY LEE WALL, JUDY KINCHELOE, TOMMIE JEAN WORRELL, JIMMIE DANIEL, LARRY TRAVIS, BENTLEY KNOX, NORMAN SNOW.

MIDDLE ROW: RAY SANDOBAL, DONALD MASSEY, KEITH SMITH, MARVIN RAY, HUGH MCCOY, NELSON LYNN, ROGER WALLIS, TOMMIE KNIGHT, JAMES BOYD, BOBBY BAILEY.

BACK ROW: MRS. JOHNNIE MAE WHEELER, BONNIE LOU HEINE, FLORENNE DELEON, LOIS FELAN, DARDY CAMPOS, SHIRLENE WILKINSON, RALPH BAKER, MOLLIE DODD, LAVERA HYMAN.

NOT PICTURED: AGNES KELSO, HARRY WATSON, ROY MONTGOMERY.



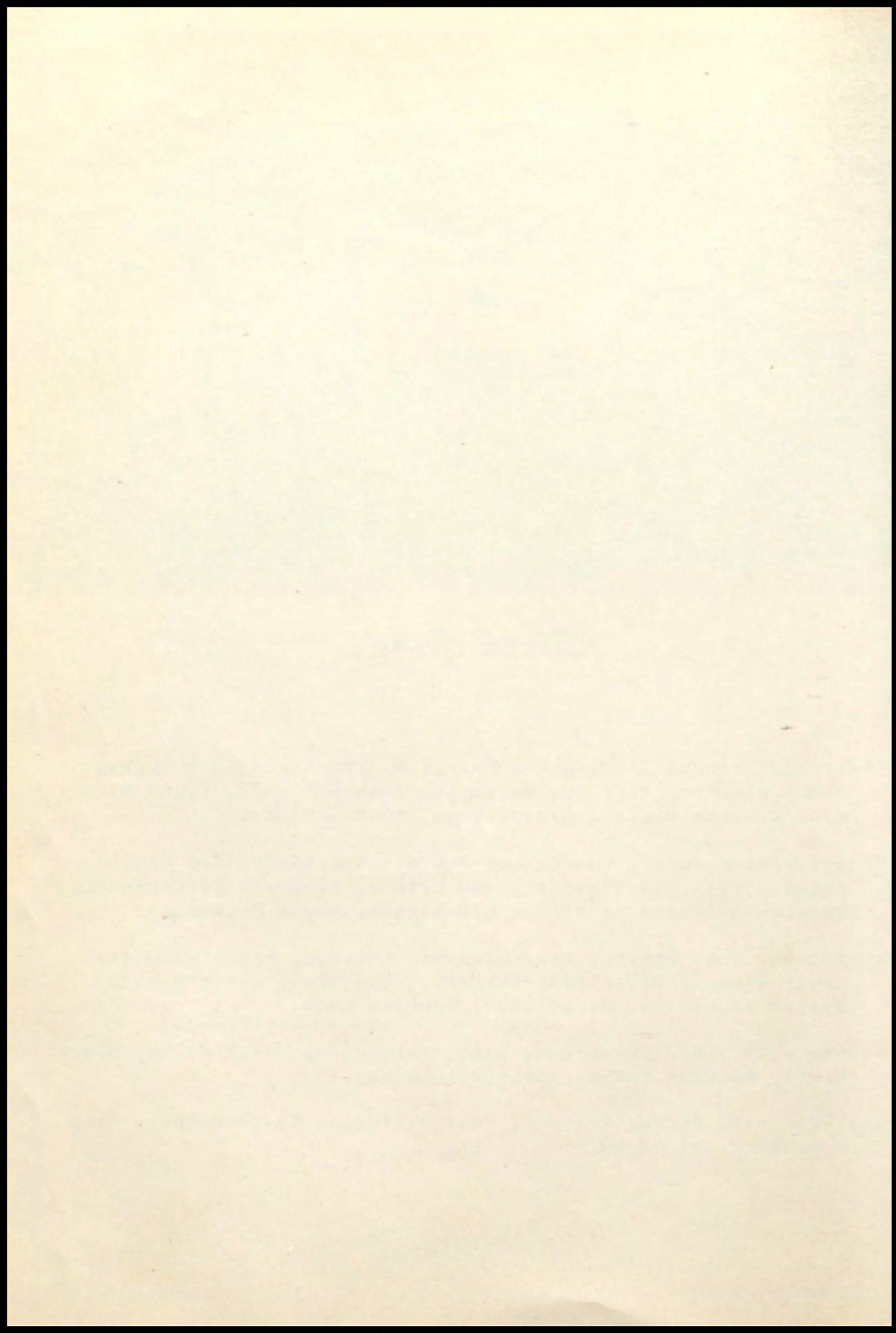





## *Fourth Grade*

FRONT ROW: EDMON FRANKLIN, JOYCE WATSON, PATRICIA WILLIAMS, BILLIE STILES, DOUGLAS RABY, LETA FRANCES POWELL, MARGARET CHANCE, SADALENE HUDGINS, LILLIE FAYE MCCOWN.

MIDDLE ROW: REBECCA WALL, BETTY ROSE BAKER, JO ANN FRANKLIN, MOLLIE MARIE GLASPY, DONALD RAY KNIGHT, MARY BEA PRICE, ALDEEN MCDANIEL, DICKIE EVERETT, WILLIS ELLIOTT.

BACK ROW: MRS. BRYAN KINCHELOE, ROBERT MCALLISTER, BILLY LEE HUGGINS, JOHN CAMPOS.





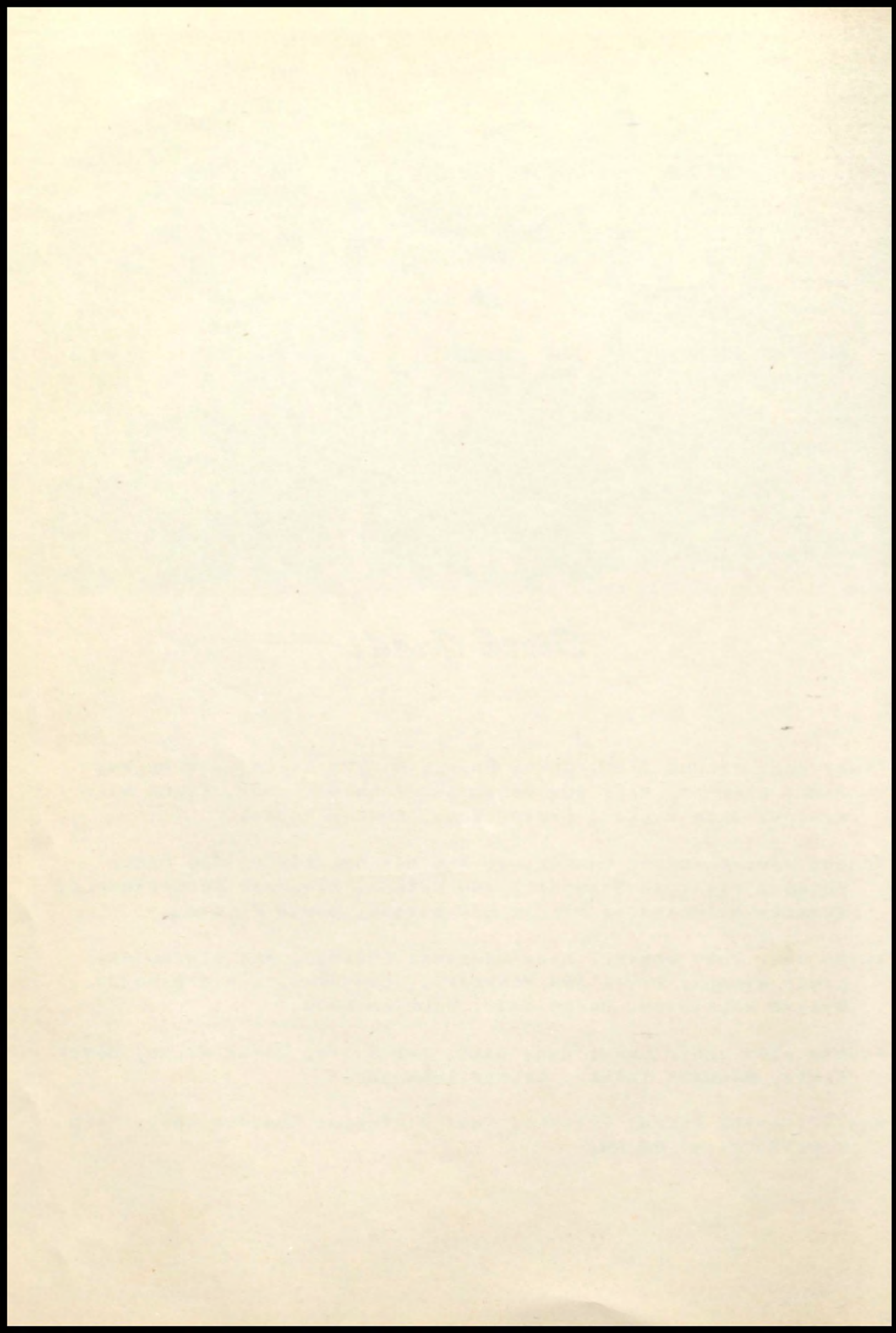





## *Third Grade*

FIRST ROW: JOE REID, JEAN ORR, WILLIAM WALLACE, JACK HOPKINS,  
GROVER DAVIDSON, LARRY DAVIDSON.

SECOND ROW: MAURINE RAY, DOROTHY TRAVIS, BARBARA HICKMAN,  
JACKIE CRAWFORD, SHIRON TURNER, MARSHA NESBITT, GAY NELL  
WALL, JAMES RAY, LYNDON MONTGOMERY.

THIRD ROW: JOE HOWELL, SAMMY HAMILTON, HELEN ZALMANEK, LANA  
TEAGUE, GAYLON TURNER, BILLY JO FRANKLIN, DEWAIN COBB,  
RAY HAIR, MIKE WOMMACK, TOMMIE DODD.

FOURTH ROW: MRS. MAURICE SMITH, ANTONIO ROJAS, JOYCE HEADRICK,  
ANN GOOLSBY, CHARLES COLEMAN, CASAMINO CASTRO, NIEVES ALEVAR,  
FIDELIA SANDOBAL, WANDA DOOLEY.



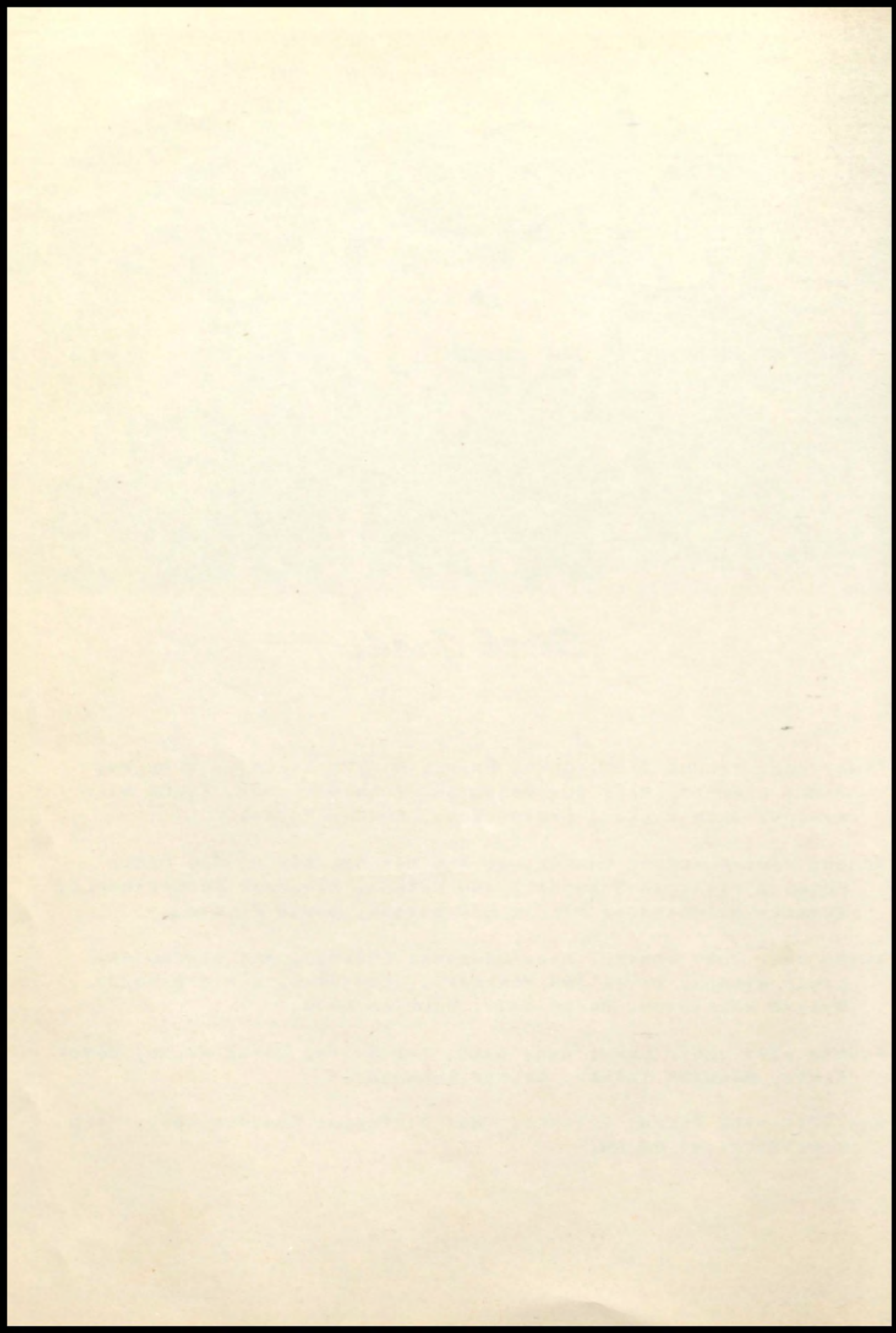





## *Second Grade*

FRONT ROW: JOYCE MARIE RAY, FRANKLIN ALLEN, NADENE MCKENZIE,  
ROBERT WILLIAMS, JAMES SIMPSON, JENNIE CARROLL.

MIDDLE ROW: MYRA ELLETT, LINDA EVERETT, SUE HEADRICK, LANA  
BRIZENDINE, BEATRICE KNOX, DAVID SCOTKA, EDWINA RAY, LARRY  
COBB, WAYNE LEACH.

BACK ROW: MRS. LAURA LIMROTH, THOMAS STILES, A. M. FELAN JR.,  
JOHN SALIS, MAGDALENO ESCAMILLA, ALEX CAMPOS, ROY SALIS,  
BRUCE STUBBLEFIELD, DEXTER SMITH.

NOT PICTURED: EDDIE RIGBY.





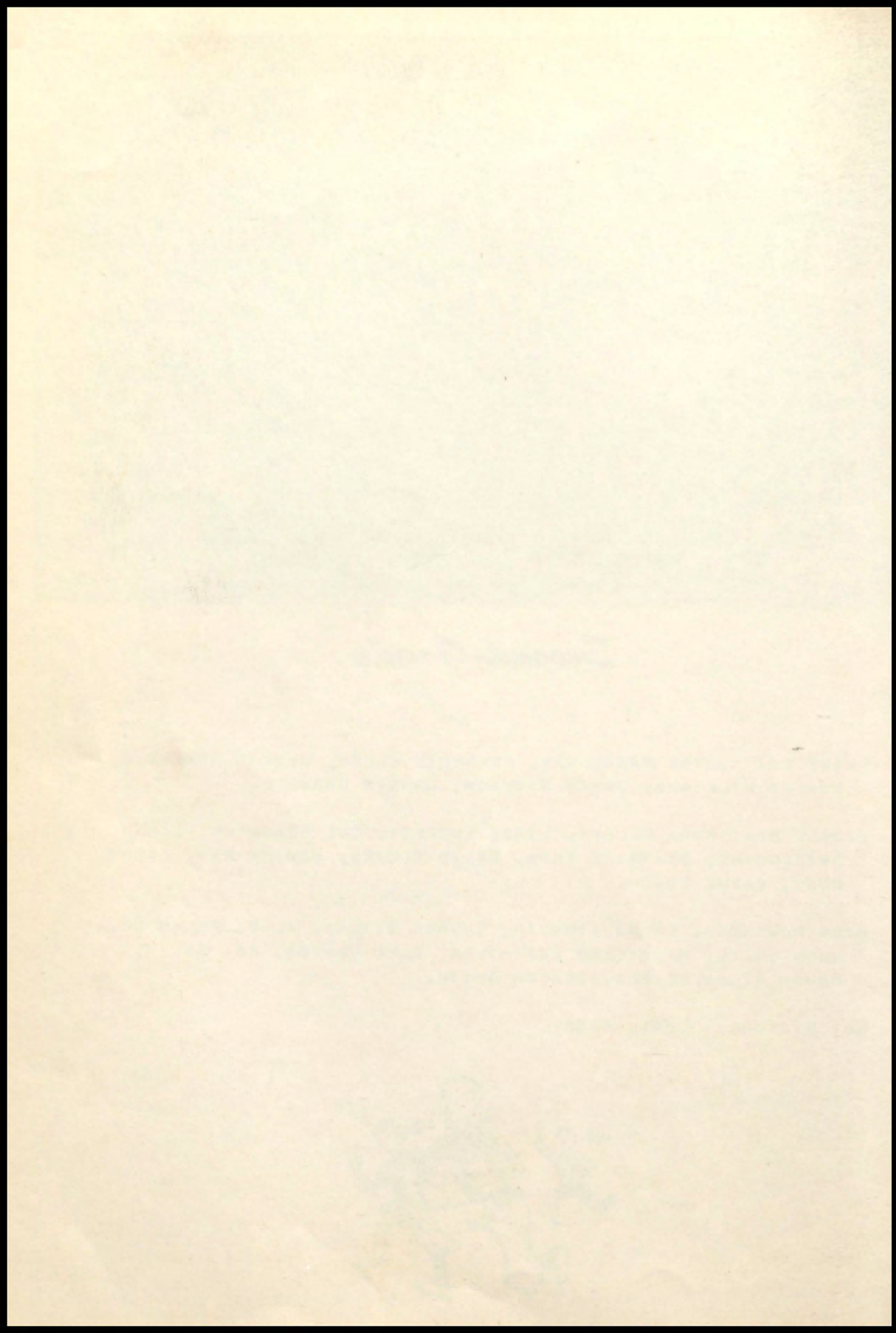





## *Second Grade*

FRONT ROW: MARTHA NELL DAVIDSON, JACK GUINN, PATSY MIRANDA, DOMINGA CASTILLO, BEATRICE DIETERING, JUDIE BERRY, LOREASE HUDGINS, THOMAS FRANKLIN, DORIS RABY, CLAUDIE BAKER.

BACK ROW: MRS. JOSIE MCKENZIE, ANN LUCILLE INSALL, KENNETH DIDWAY, BRUCE BRIEN, GAYLON DANIEL, MAC TAYLOR, BENDA DENE WATSON, RODNEY LEWIS, ANNIE DELL SNOW, ROY DON COX, IRENE ALLEN.

NOT PICTURED: TONY BUCHANAN, HAROLD MILAM.





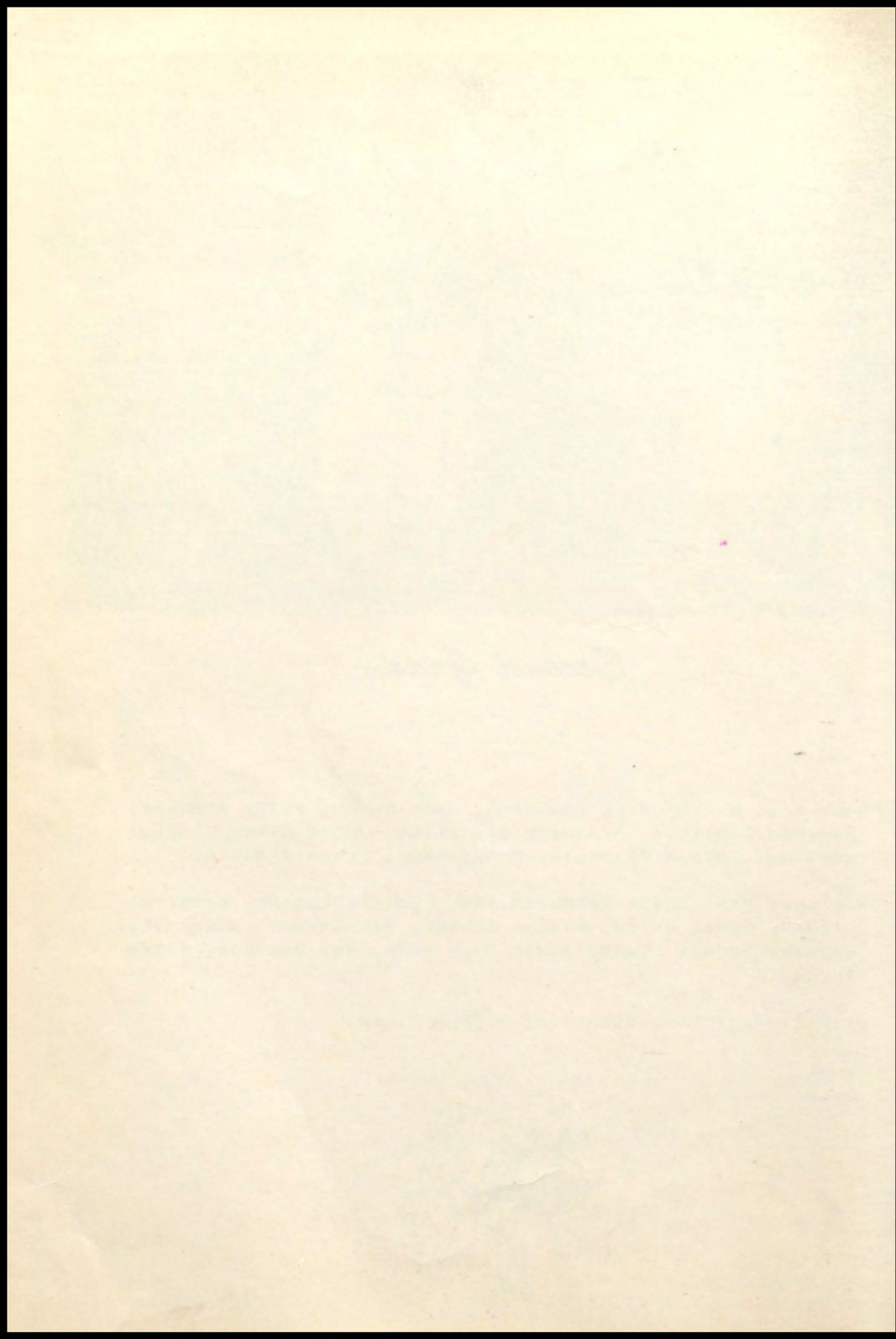





## *First Grade*

FRONT ROW: LARRY ROGERS, PEGGY NELL LUNDGREN, PAULITA SANDOMBAL, GEORGE LEE WORRELL, CARL CROW, LEE CRAWFORD, SALLY ELLISON, RONALD VAN KNIGHT, KENNETH ESTEPP.

MIDDLE ROW: ALONZO FELAN, VICTORIA ESCAMILLA, ANN MASSEY, SYANN RUBLE, LARRY JOE MASSEY, BARBARA BOSTIC, ERNESTINE OERTLE, MOLLIE MARIE DAVIDSON, KAYE DEEVER, EARLENE KEY.

BACK ROW: MISS SELMA JOHNSON, LUPE ESCAMILLA, YSIDSO ARCE.

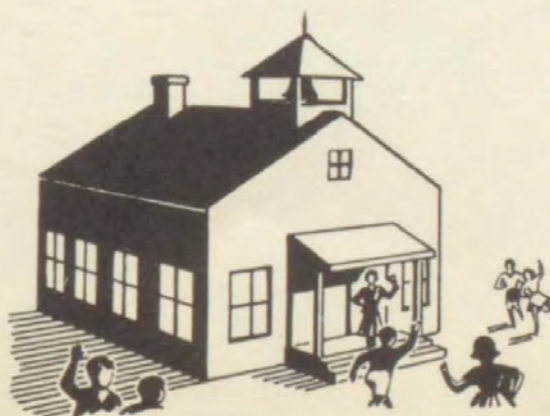



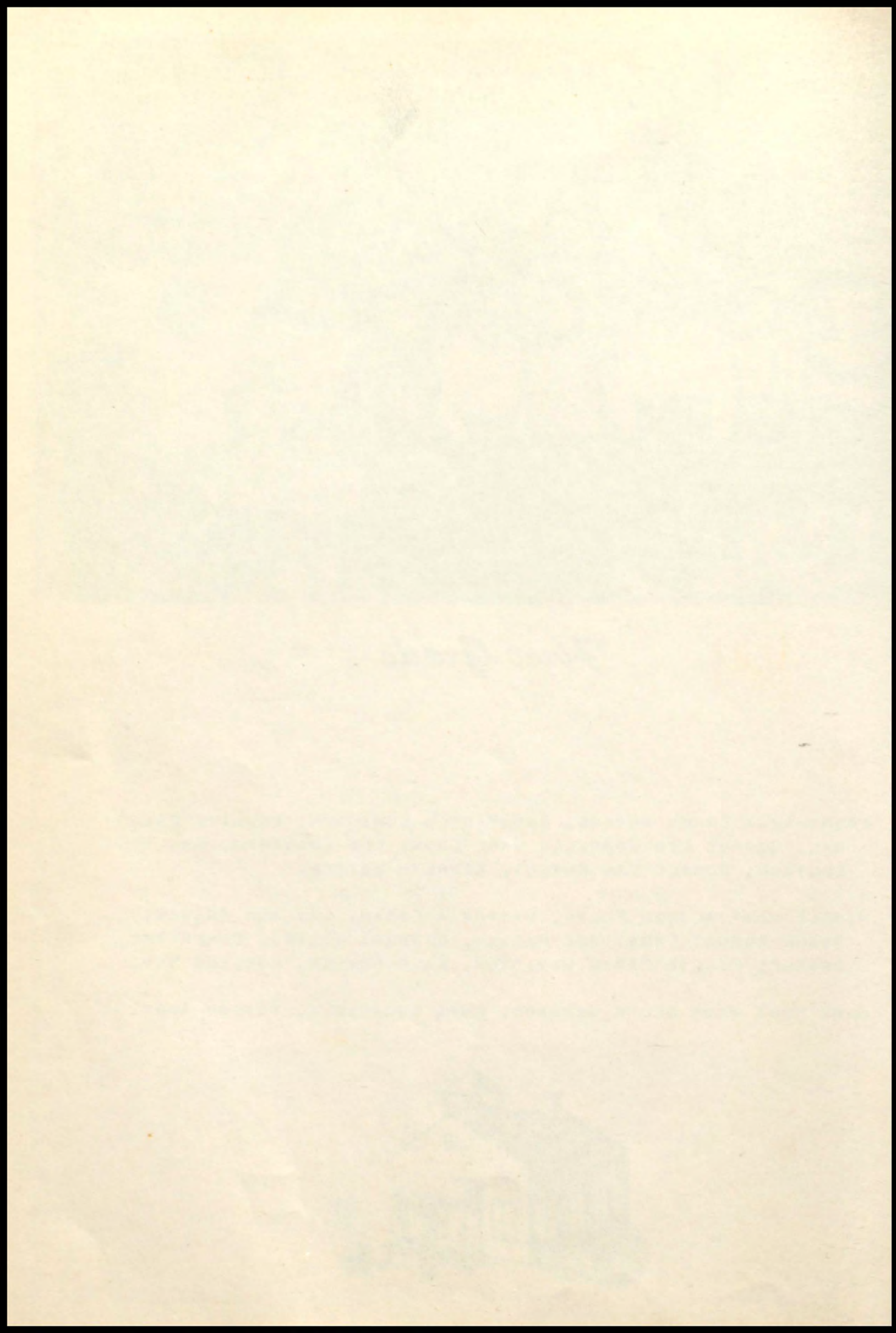





## *First Grade*

FRONT ROW: PEGGY WALL, DONALD LEACH, JERRY WILLIAMS, GLYNDA WILLIAMS, KATHERINE CHANCE, CAROLYN REED, LUCITA CASTILLO, KATHERINE RAY, DOROTHY JERNIGAN.

BACK ROW: MRS. EDGAR O. SMITH, TIBURCIA ESCAMILLA, RONNIE ISCHY, CECILIA REED, TROY WATSON, ERNEST DELL COOK, JIMMIE MCDANIEL, STEVE SMITH, BOBBY MURPHY, DONNIE PEERY.

NOT PICTURED: MONTY BAGLEY, JUANITA MIRANDA, DARLENE MILES, MARGARITA CASTRO.





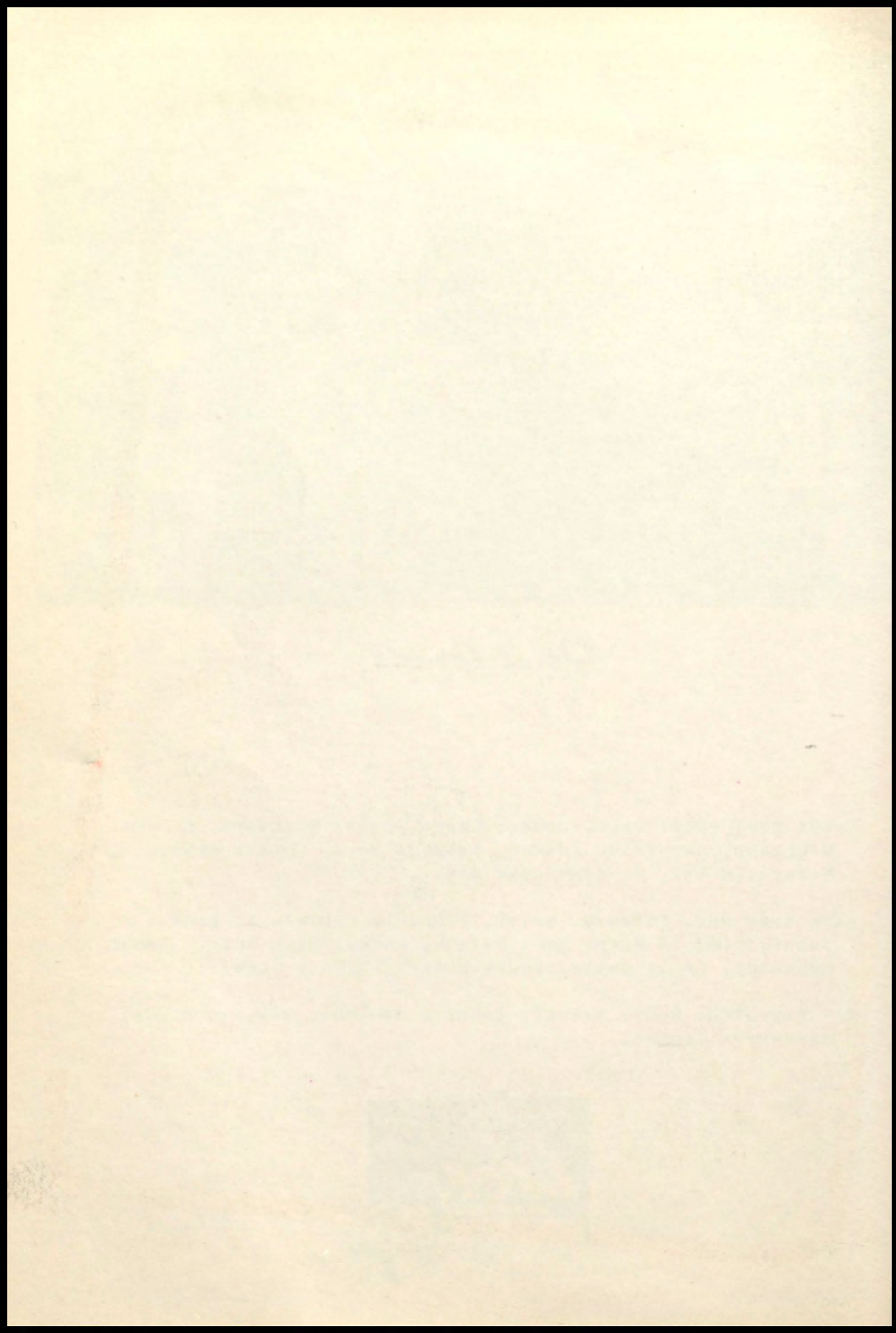





**Favorites**



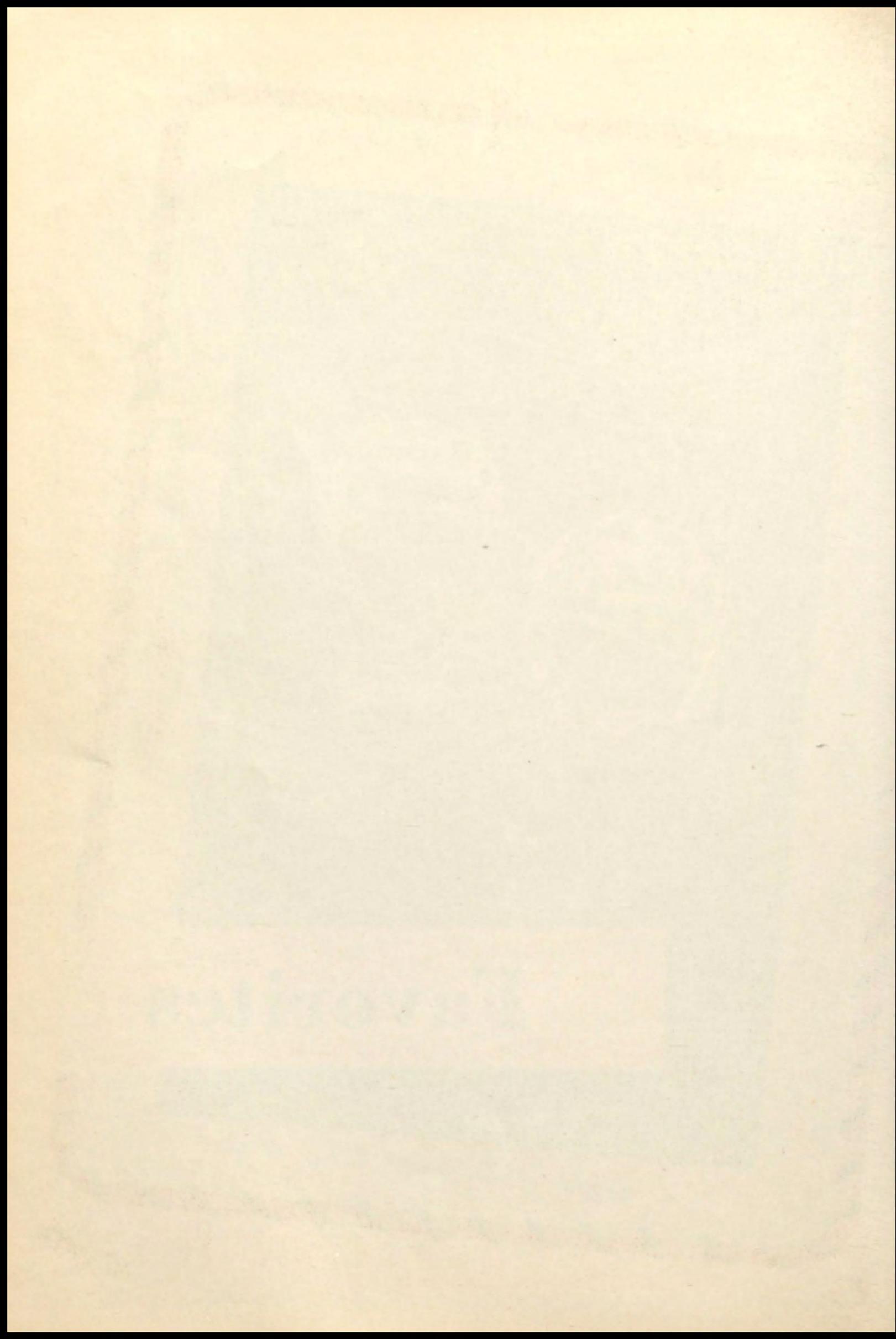





NORMA JEAN SMITH

*Miss B.H.S.*



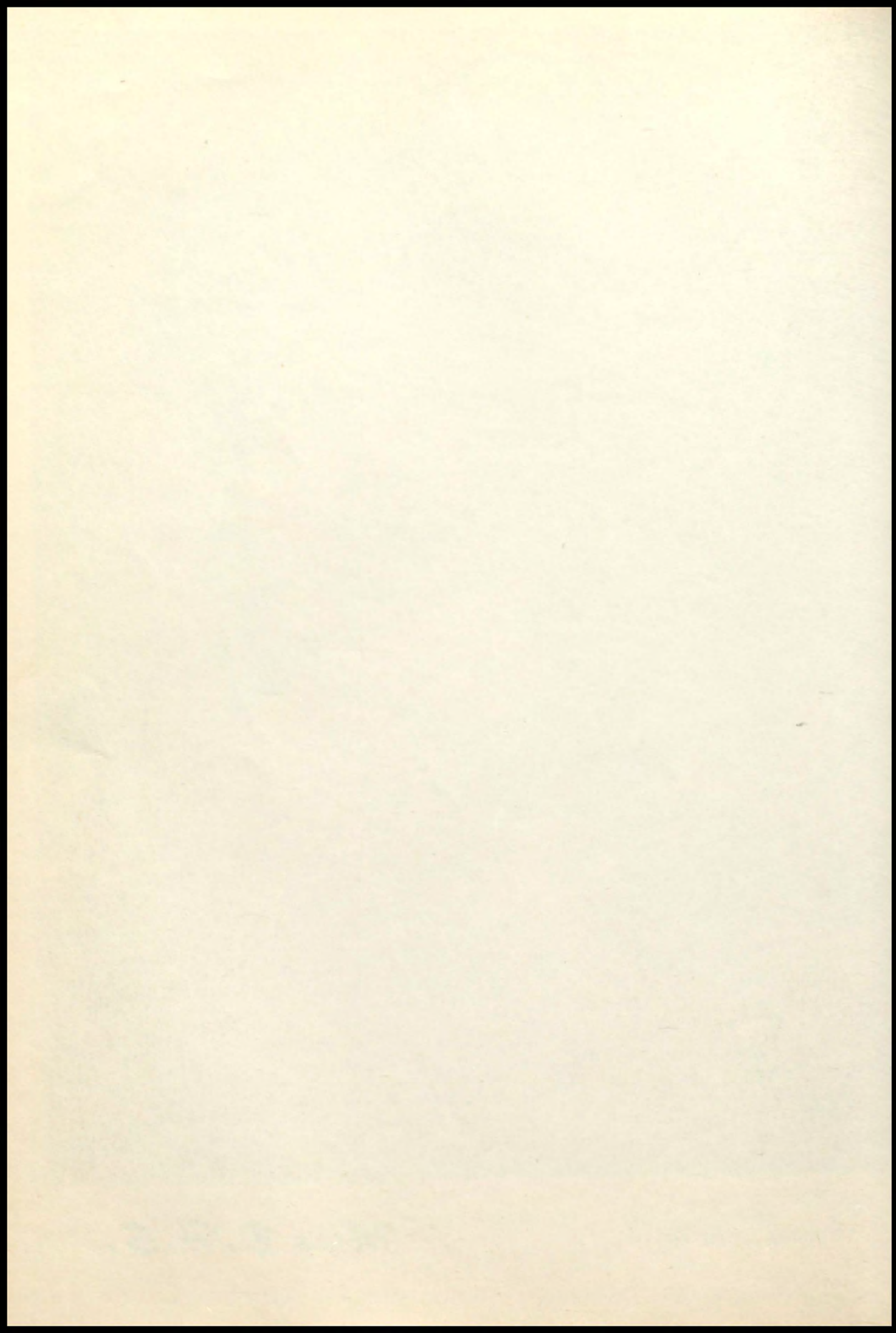





HUBERT HYMAN

*Mr. B.H.S.*



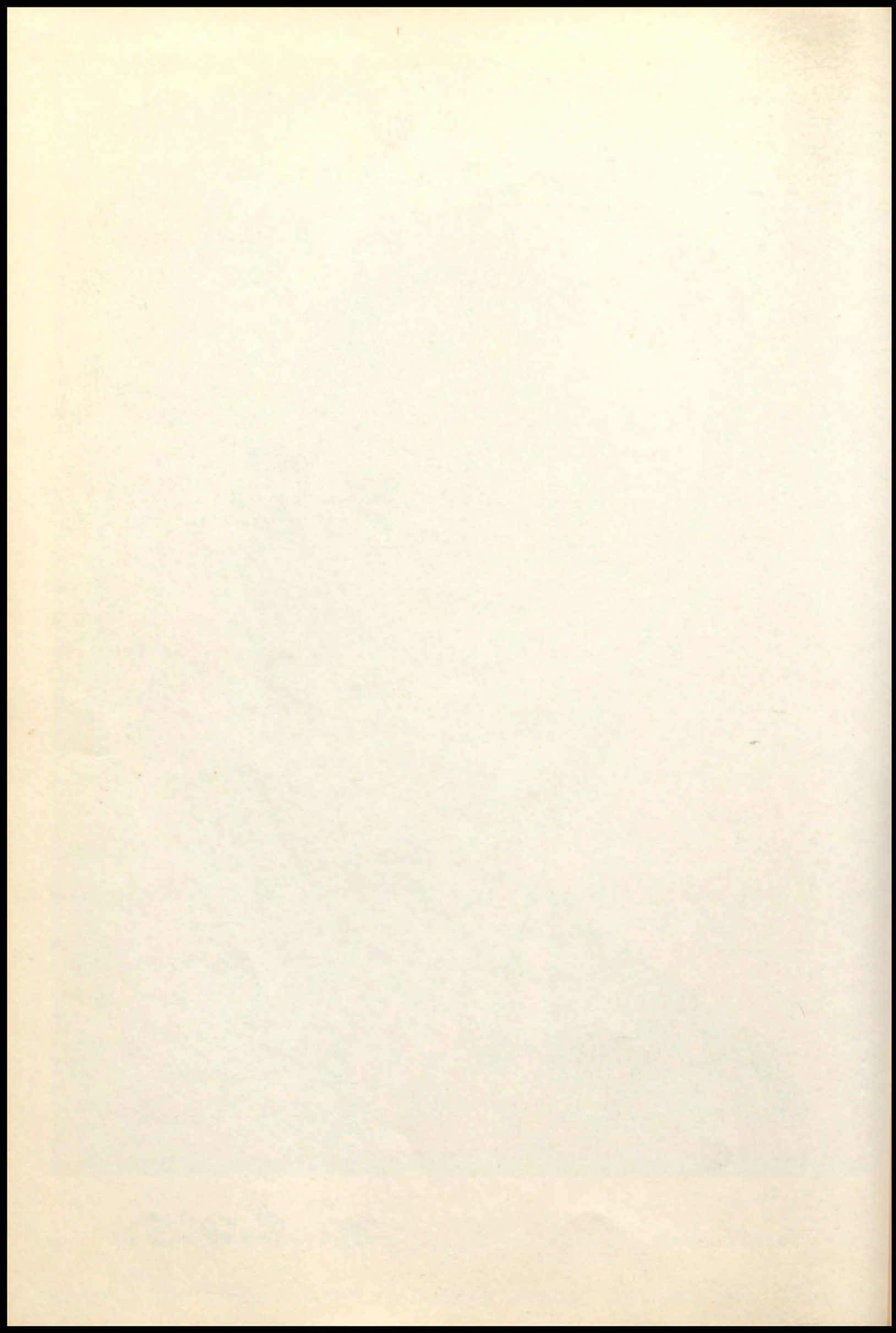



GENE TURNER

*Senior Favorites*



BETTY JO BROWNING



HAROLD HUNT

*Junior Favorites*

BILLIE WOMACK



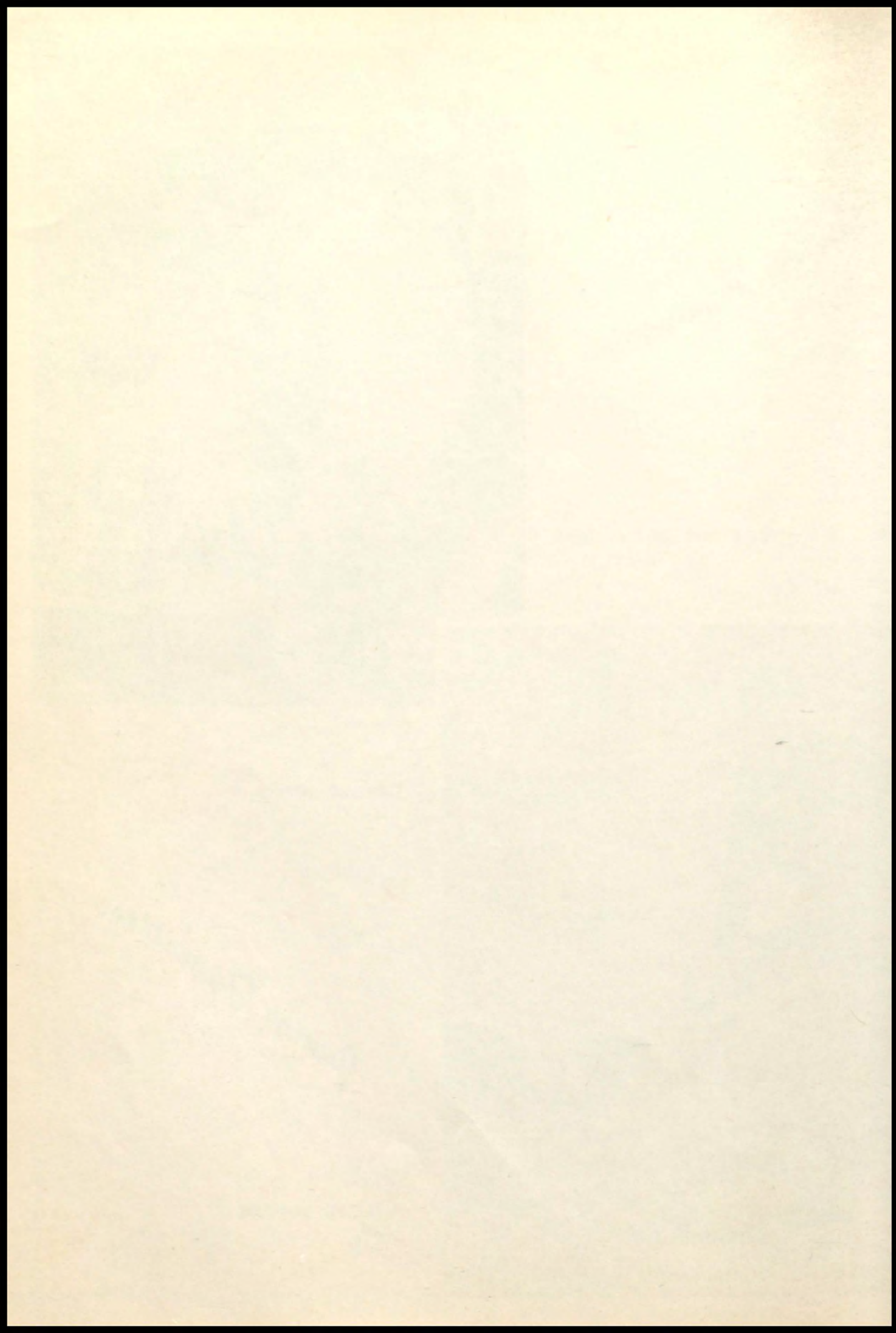



EMMA JEWEL RUBLE

*Sophomore Favorites*

WILDRED CRAWFORD



MILTON NEWTON

*Freshmen Favorites*

WILMA HAIR





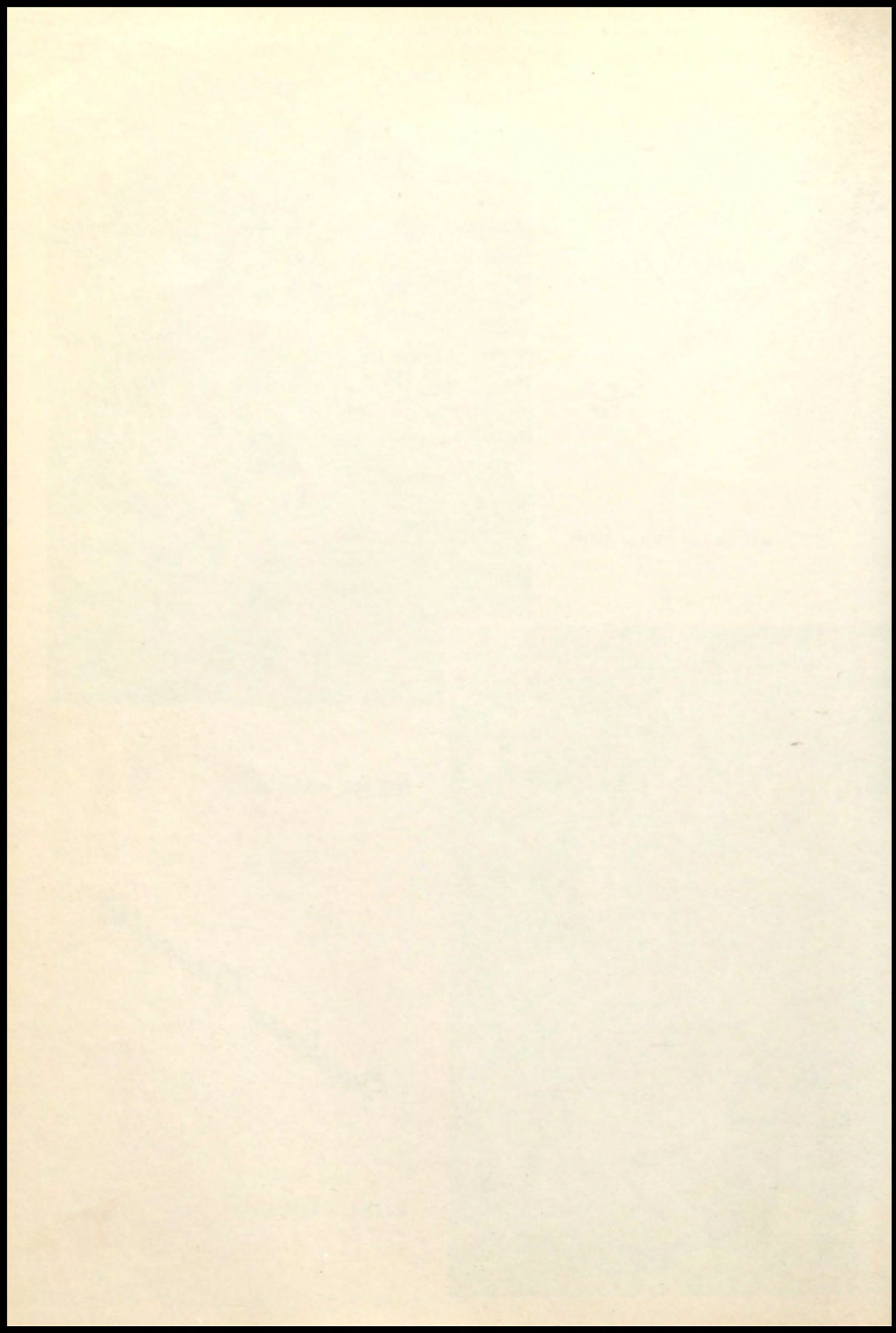





*Football Sweetheart*  
NANCY GLASPY

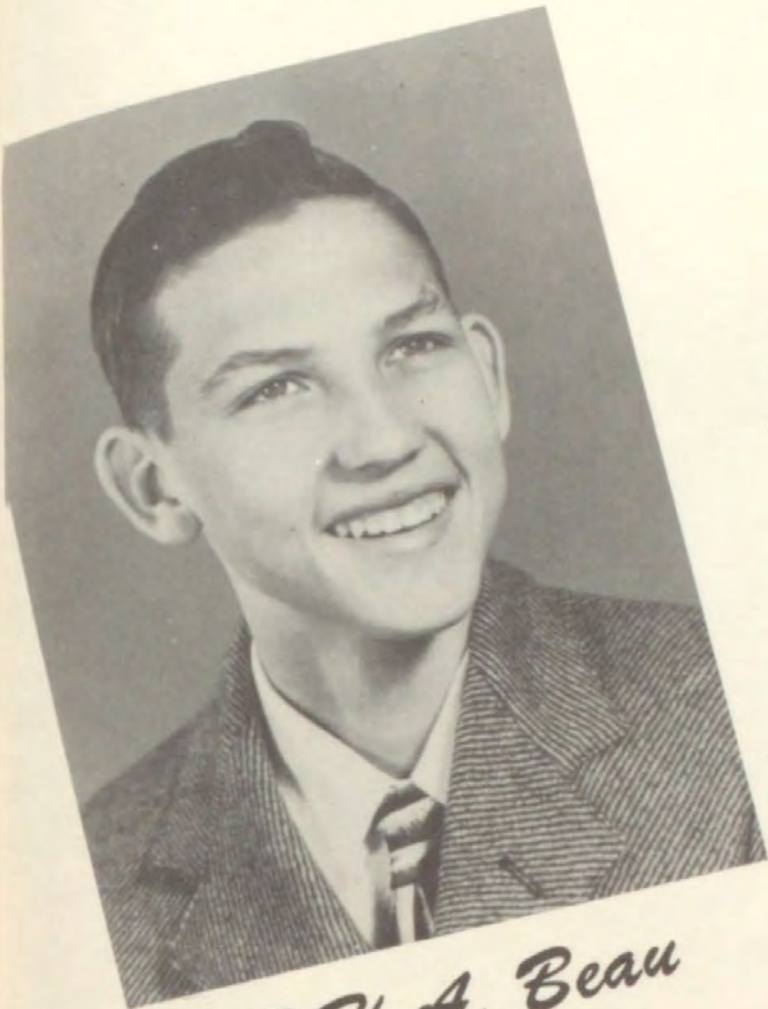

*F.F.A. Beau*  
PHIL RODGERS



*F.F.A. Sweetheart*  
PATSY WATSON



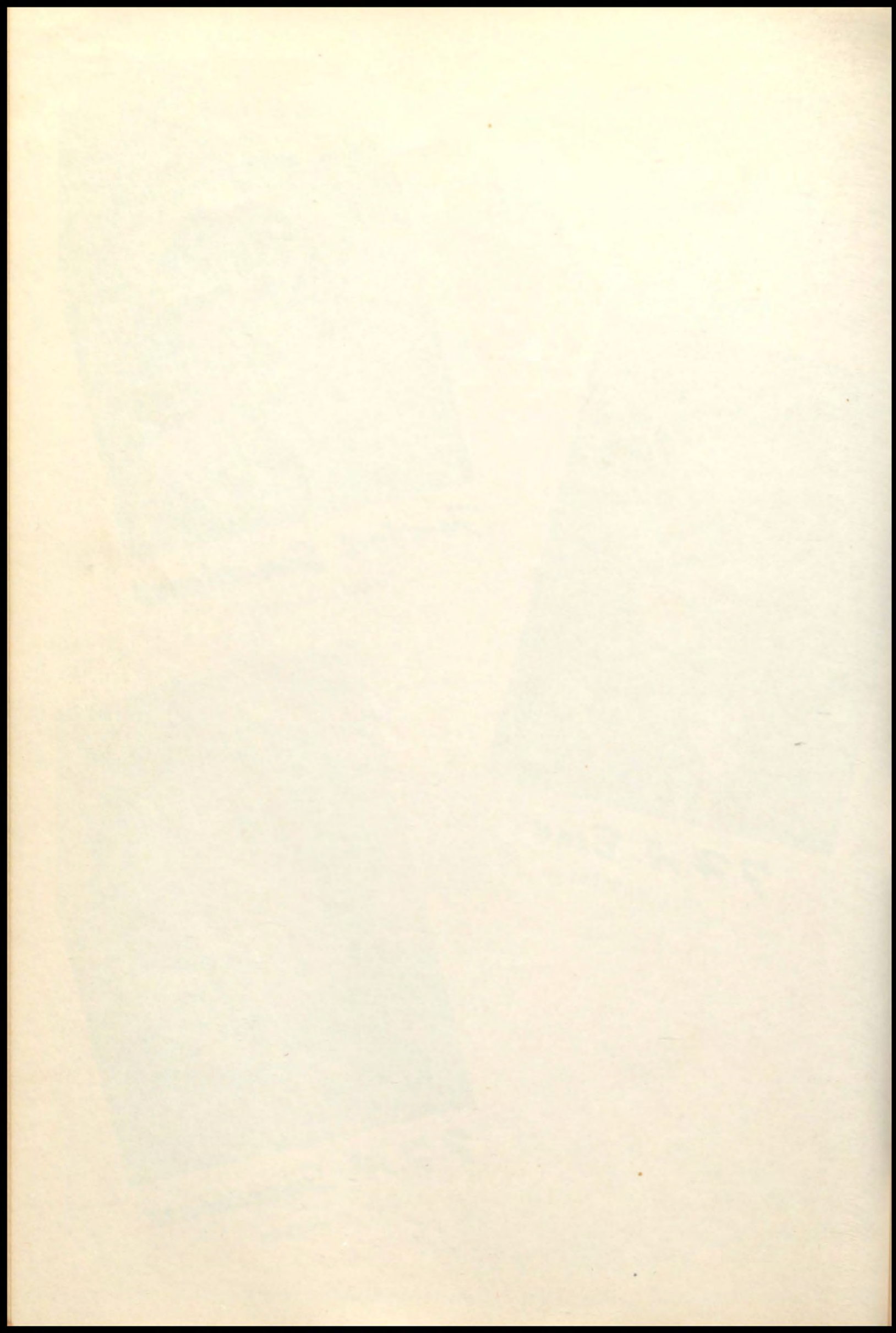





GLENNIE LAWS  
CITIZENSHIP

*Who's Who*



WENDELL MCANDREW  
ACTIVITIES



MARGARET ORR  
ENGLISH AND SCIENCE



HENRY OWEN  
SOCIAL STUDIES



JOE WAYNE PEERY  
ATHLETICS



PHIL RODGERS  
AGRICULTURE



EMMA JEWEL RUBLE  
HOMEMAKING



WAYNE WILLIAMS  
STUDENT COUNCIL

NOT PICTURED: MILDRED CARROLL, MATHEMATICS



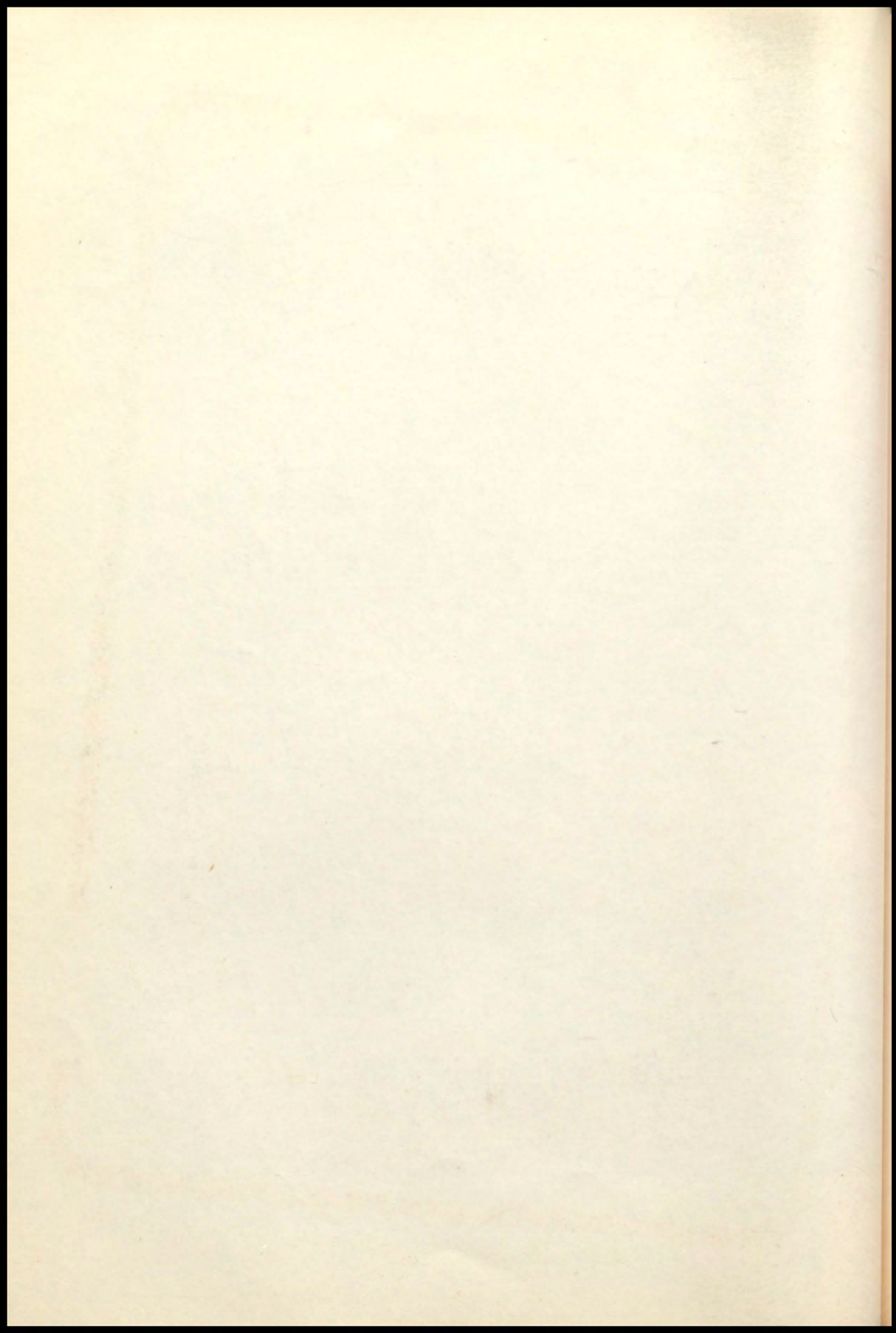





# Athletics



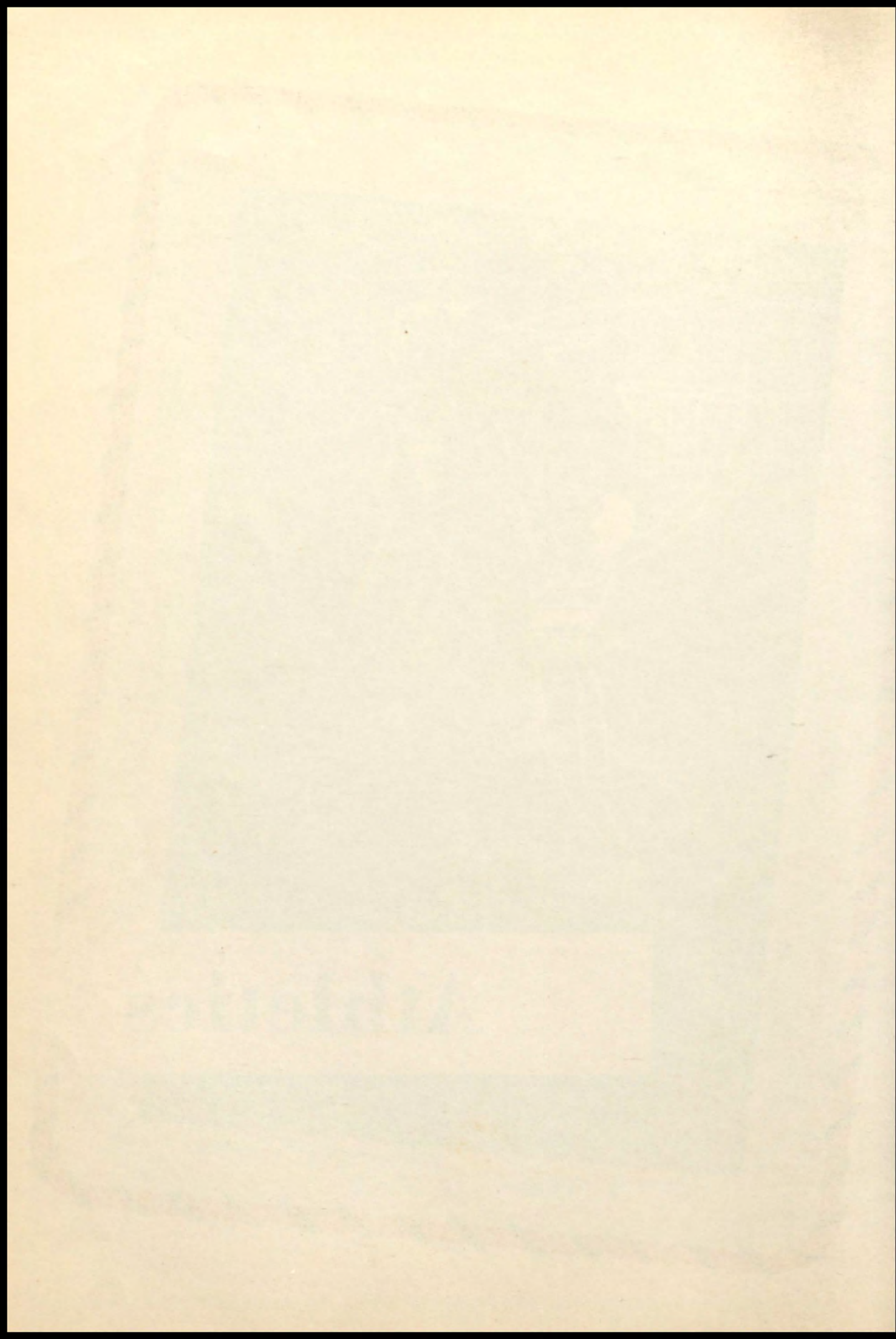



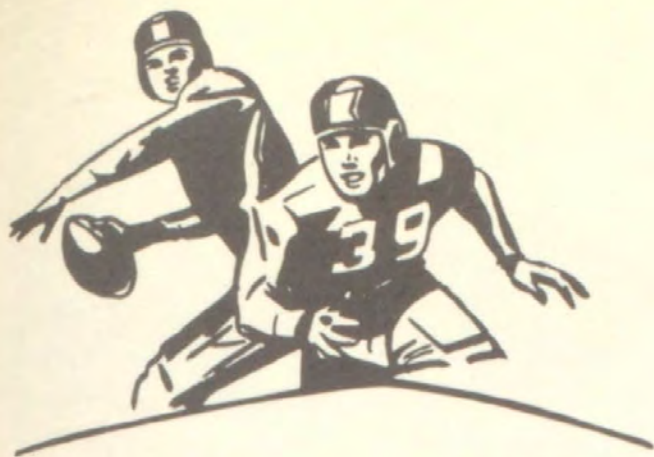

# Football

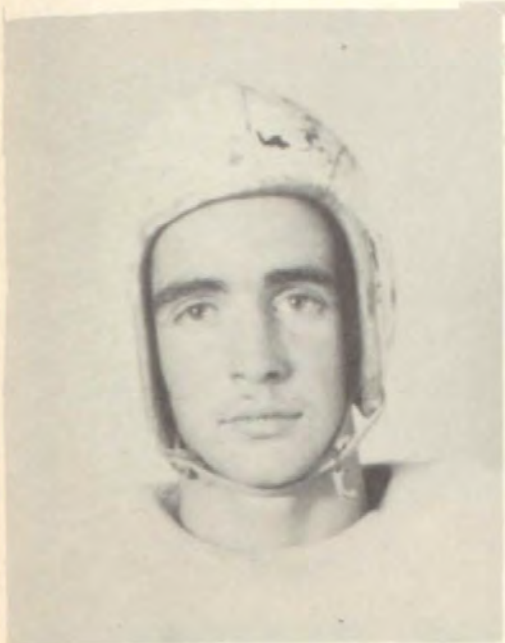

JACK CROOKS  
CO-CAPTAIN



CURTIS LOCK  
COACH



H. D. HOBBS  
CO-CAPTAIN



PHIL RODGERS  
MANAGER



NANCY GLASPY  
SWEETHEART



LARRY RABY  
MANAGER



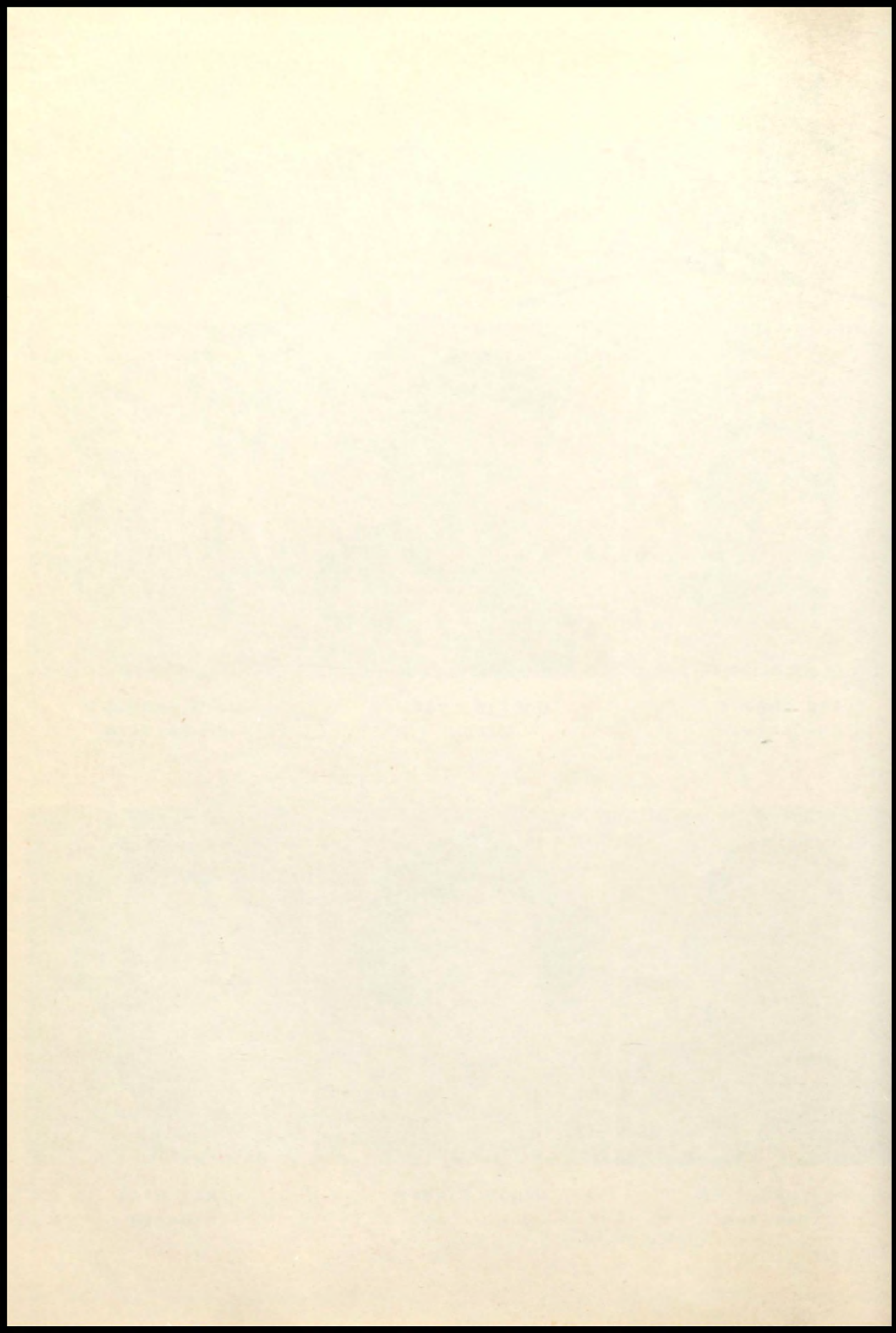





ADCOCK



BUCKNER



CAMPOS



COLLINS



CRAWFORD



DODD



HEINE



HIBLER



HOPKINS



HUNT



HYMAN



ISCHY



JASS



LAWS



McANDREW



PEERY



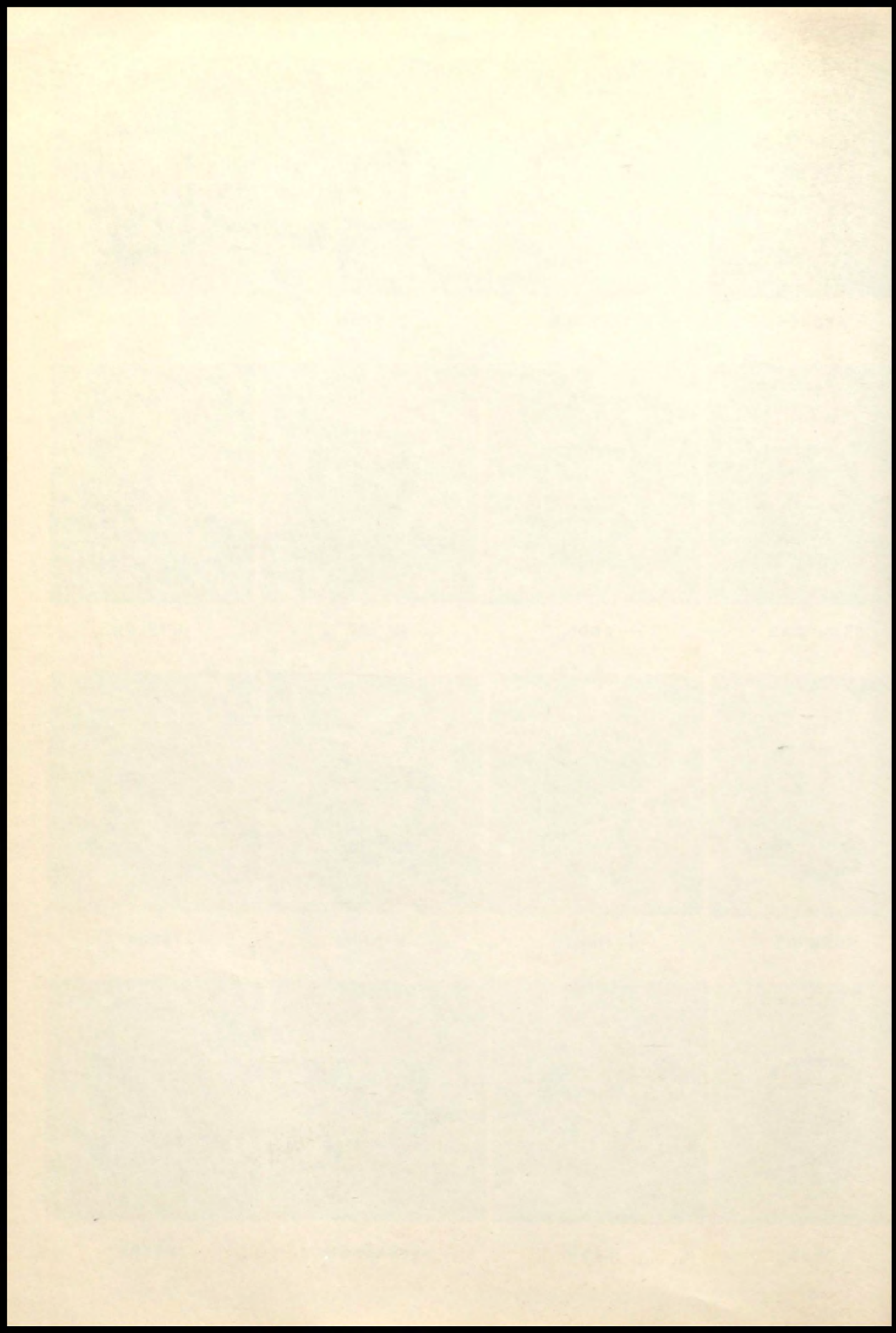





NEWTON

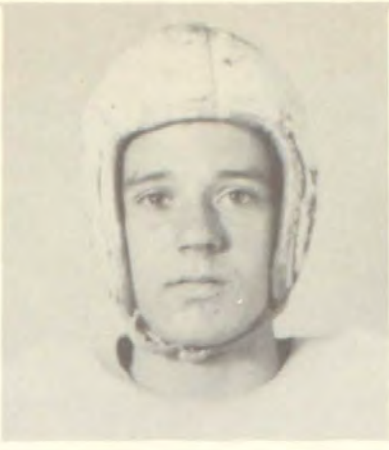

NORMANN



OWEN

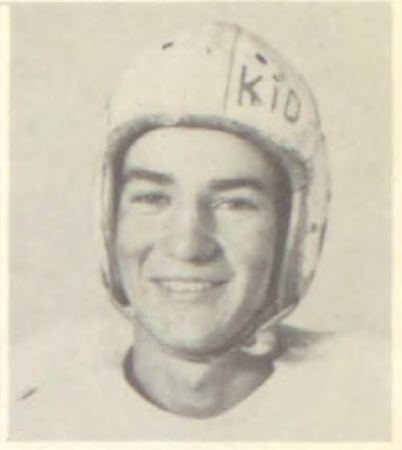

BAKER



RUSSELL



SMITH

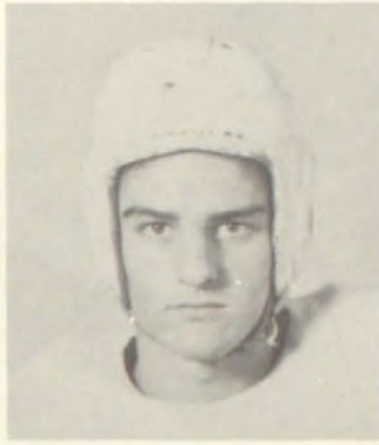

TURNER, GENE



TURNER, GORDON

## Gridiron Season

OUR SCORE

OPPONENT

THEIR SCORE

0	MARBLE FALLS	12
0	JOHNSON CITY	7
7	CHEROKEE	27
25	LOMETA	6
39	LEANDER	0
53	FLORENCE	0
14	EVANT	0
31	LIBERTY HILL	0





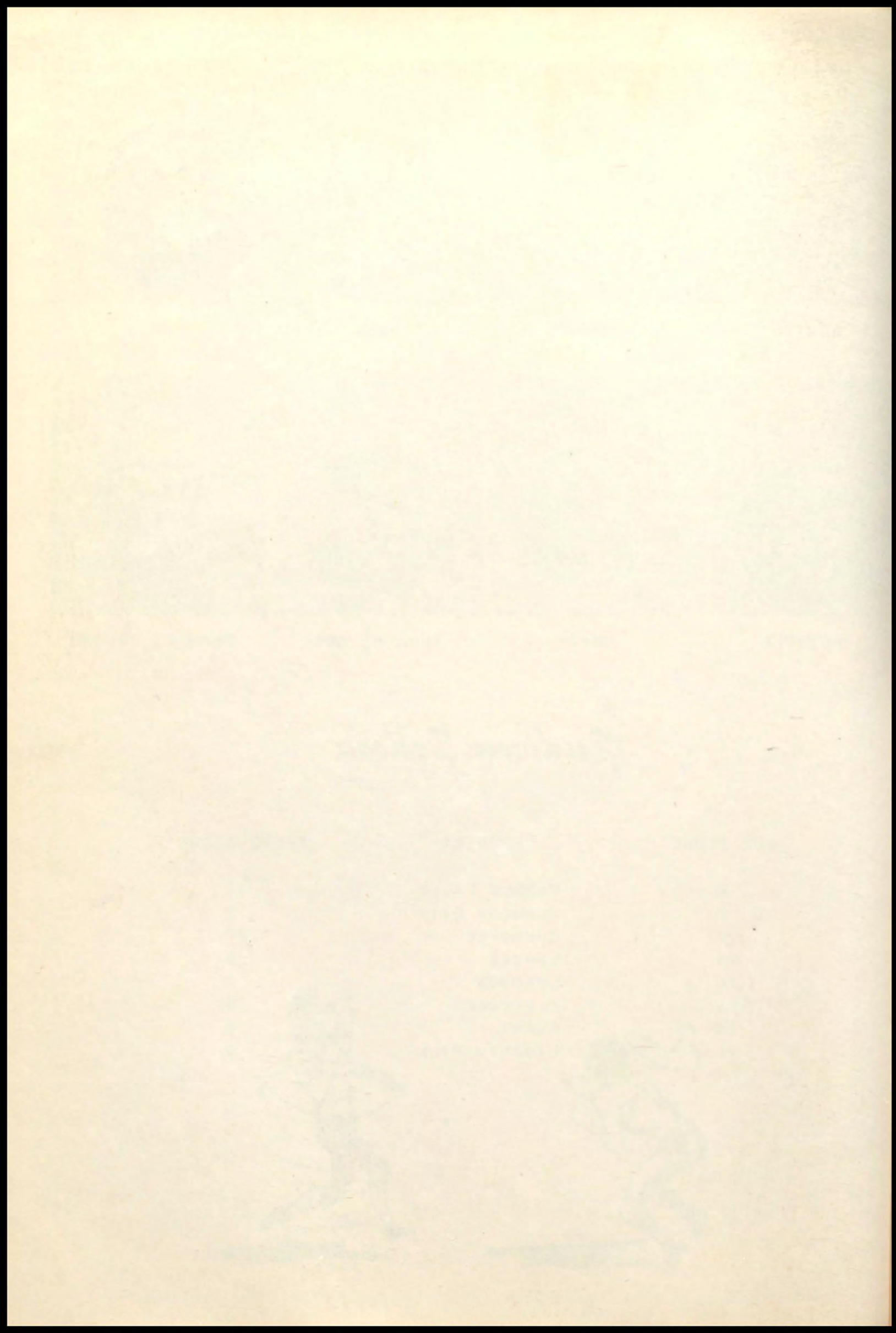





## Basketball "A" Team

MANUEL JASS

WENDELL McANDREW

GLENNIE LAWS

JOE WAYNE PEERY

HUBERT HYMAN

CHARLES NORMANN

JOE CAMPOS

COACH CURTIS LOCK





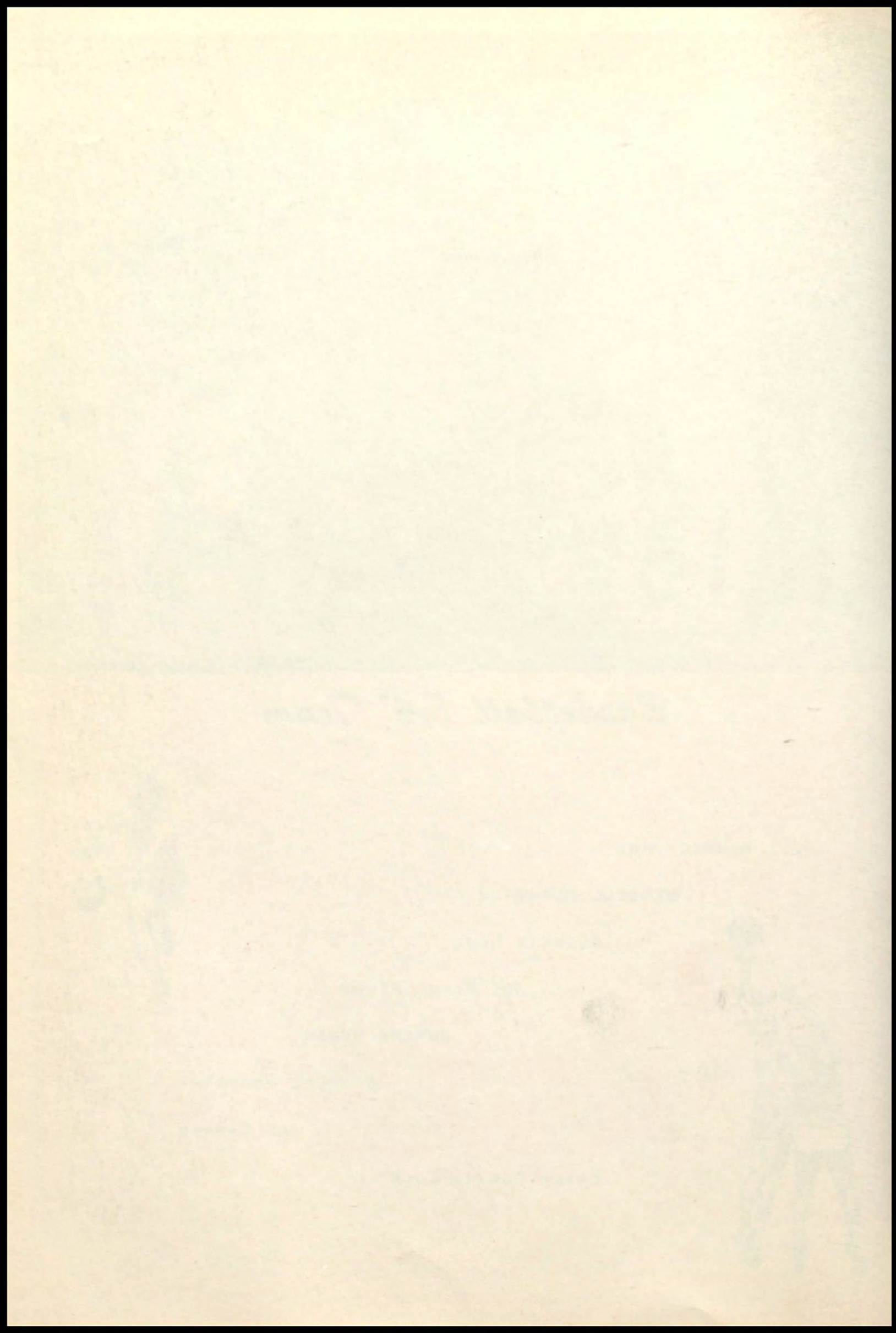





*Basketball "B" Team*



*Volley Ball Team*



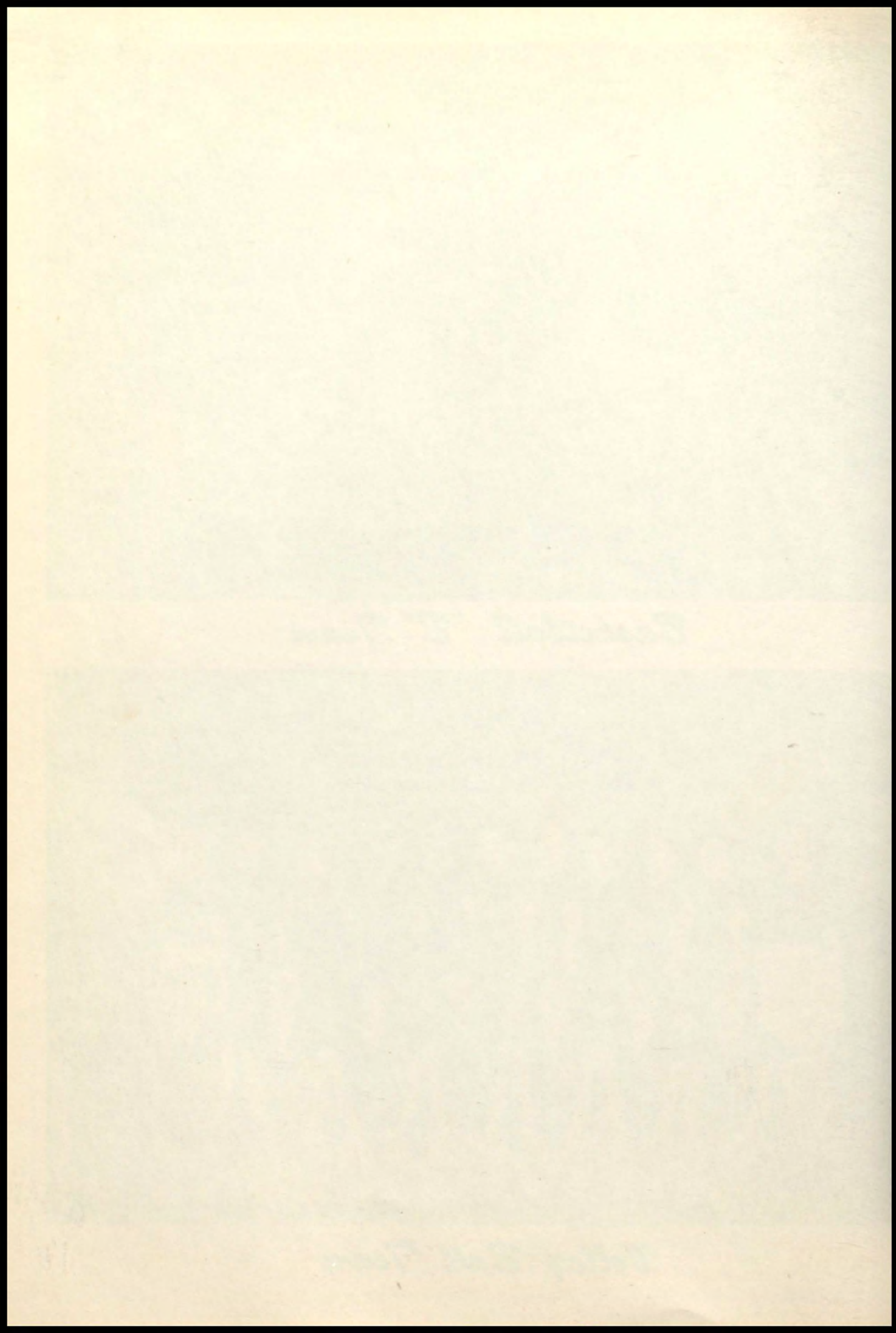





*Junior Football Team*



*Track Team*



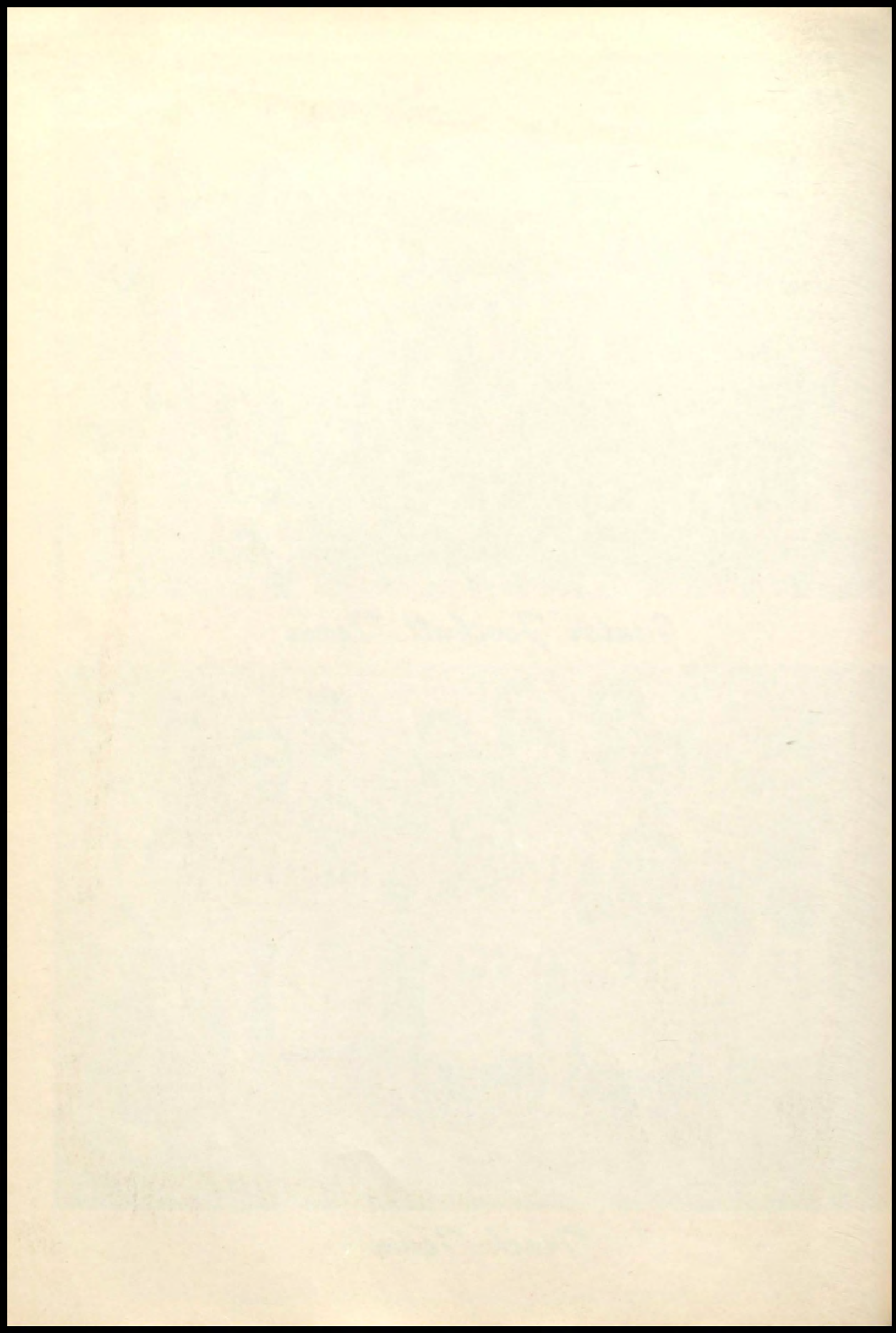





# Activities



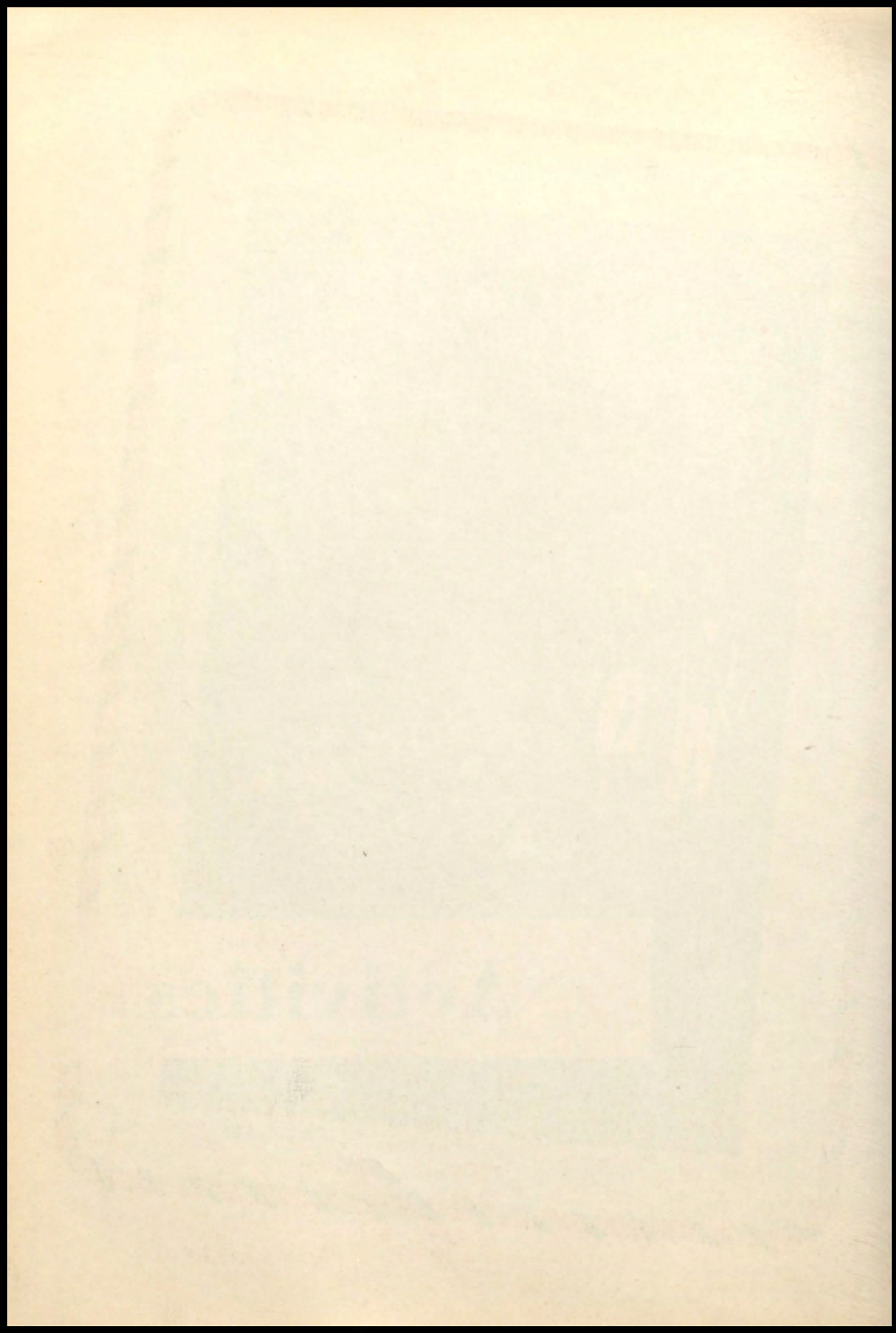



*Future Farmers Of America*



*F.F.A. Officers*





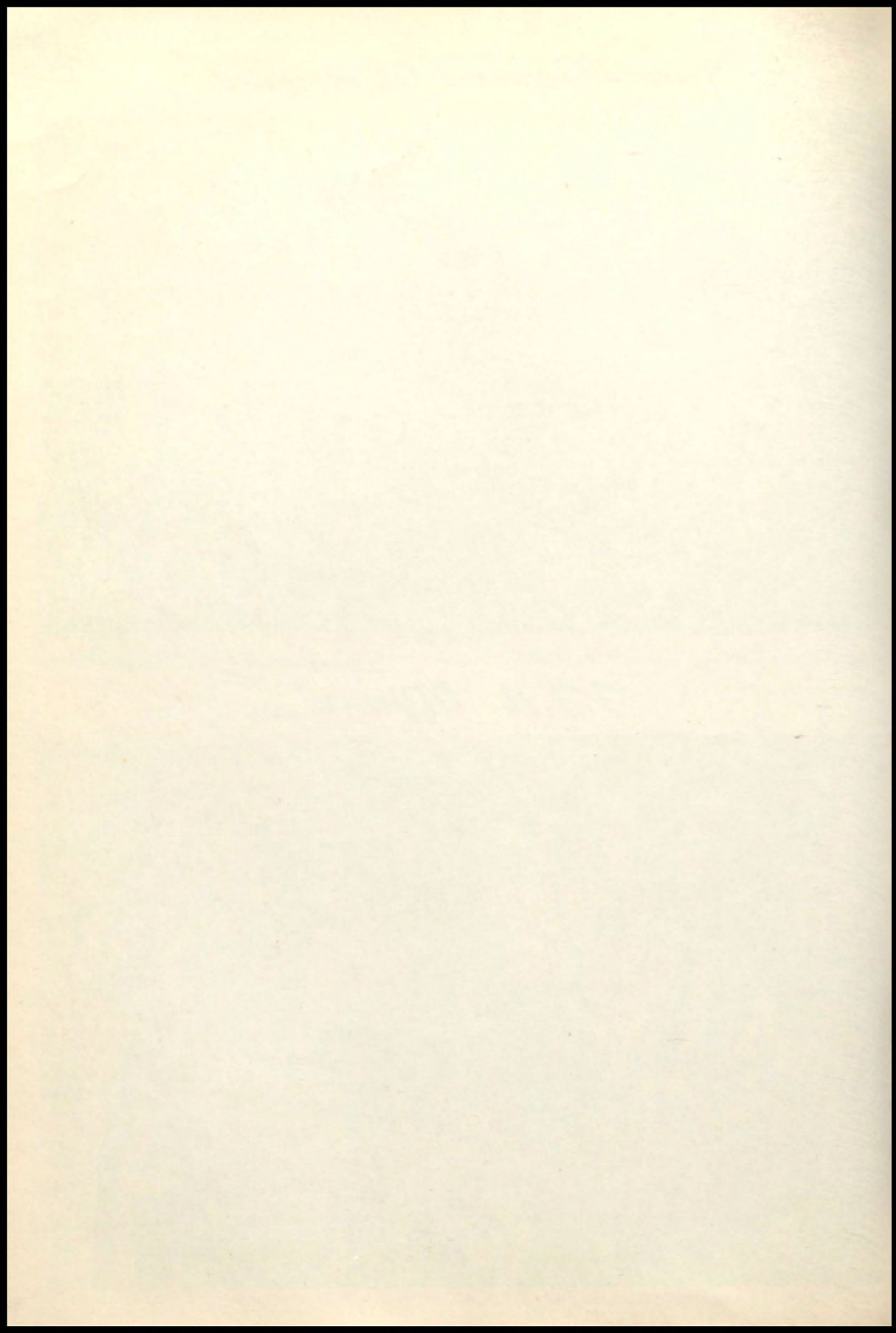



*Future Homemakers Of America*



*F.H.A. Officers*



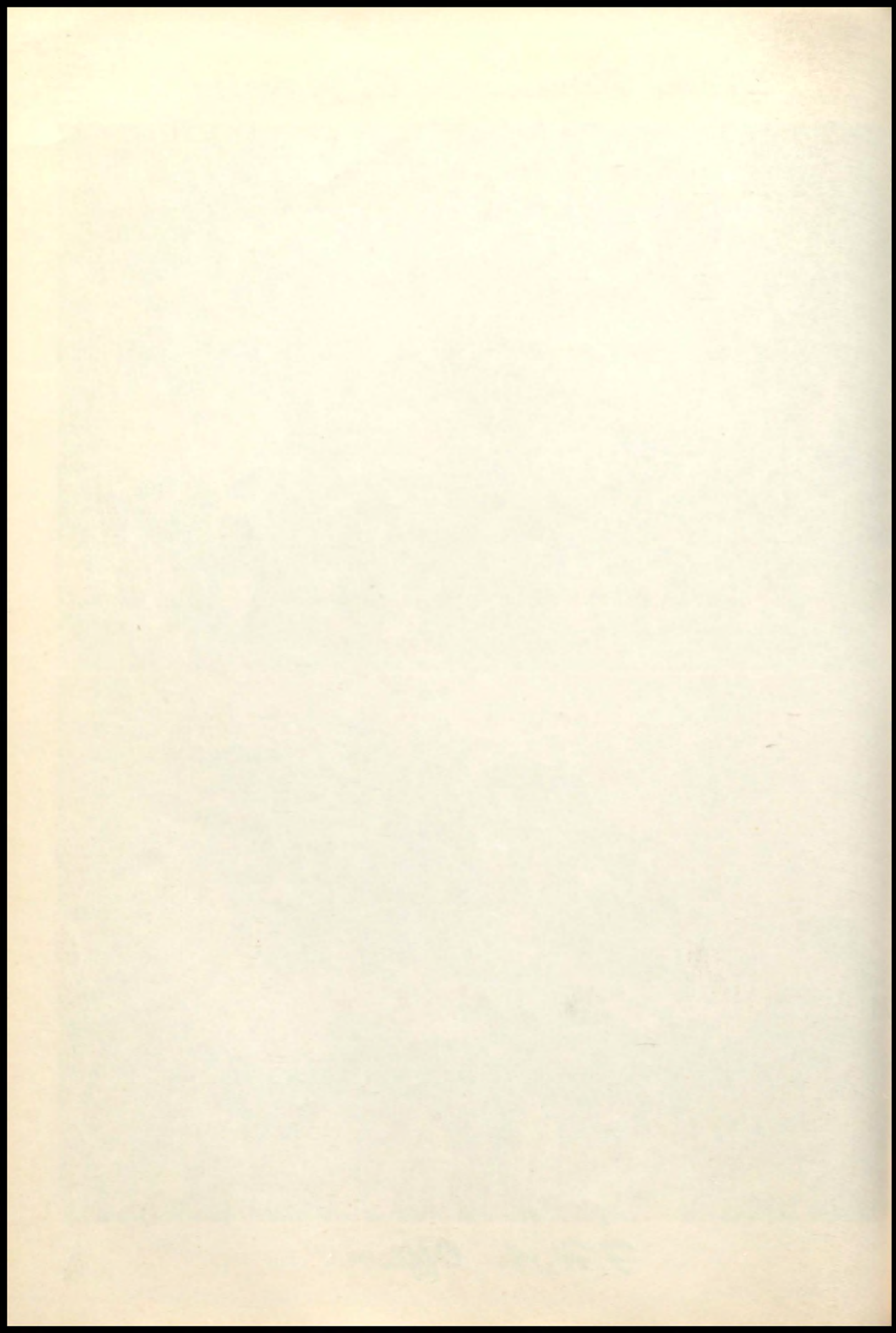





*Student Council*



*Paper Staff*



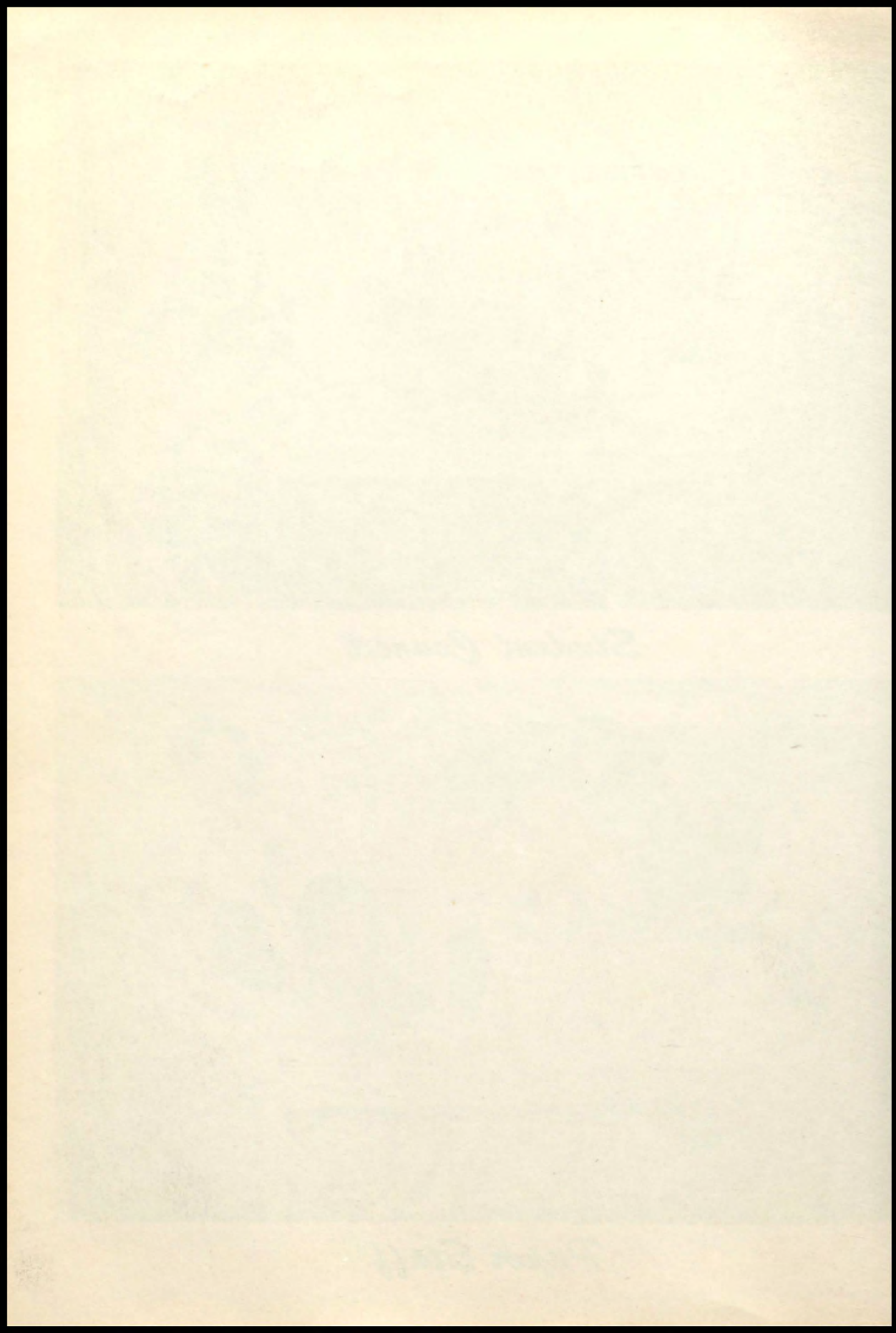





*Choral Club*



*Athletic Association*



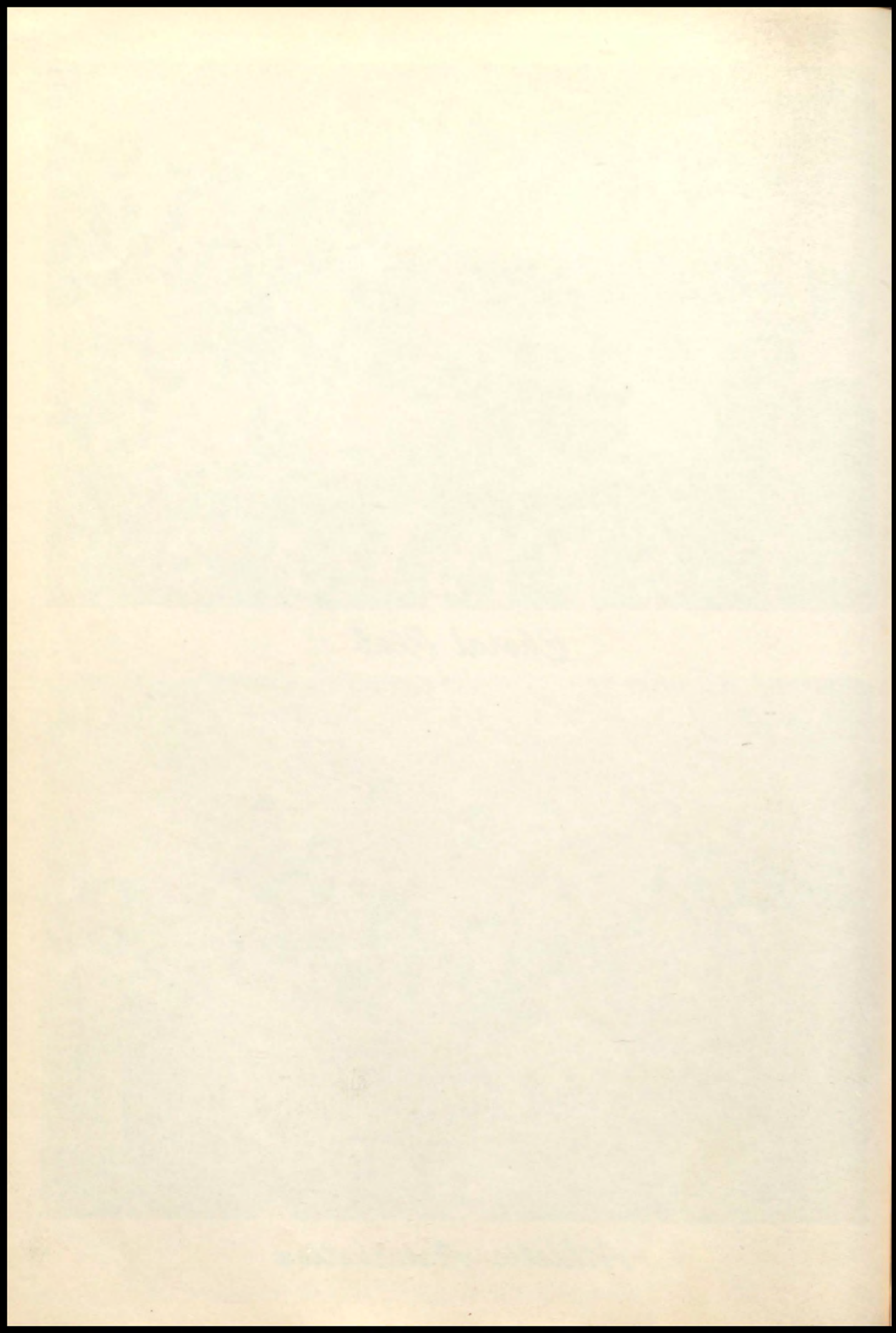





*Annual Staff*



*4-7 Club*



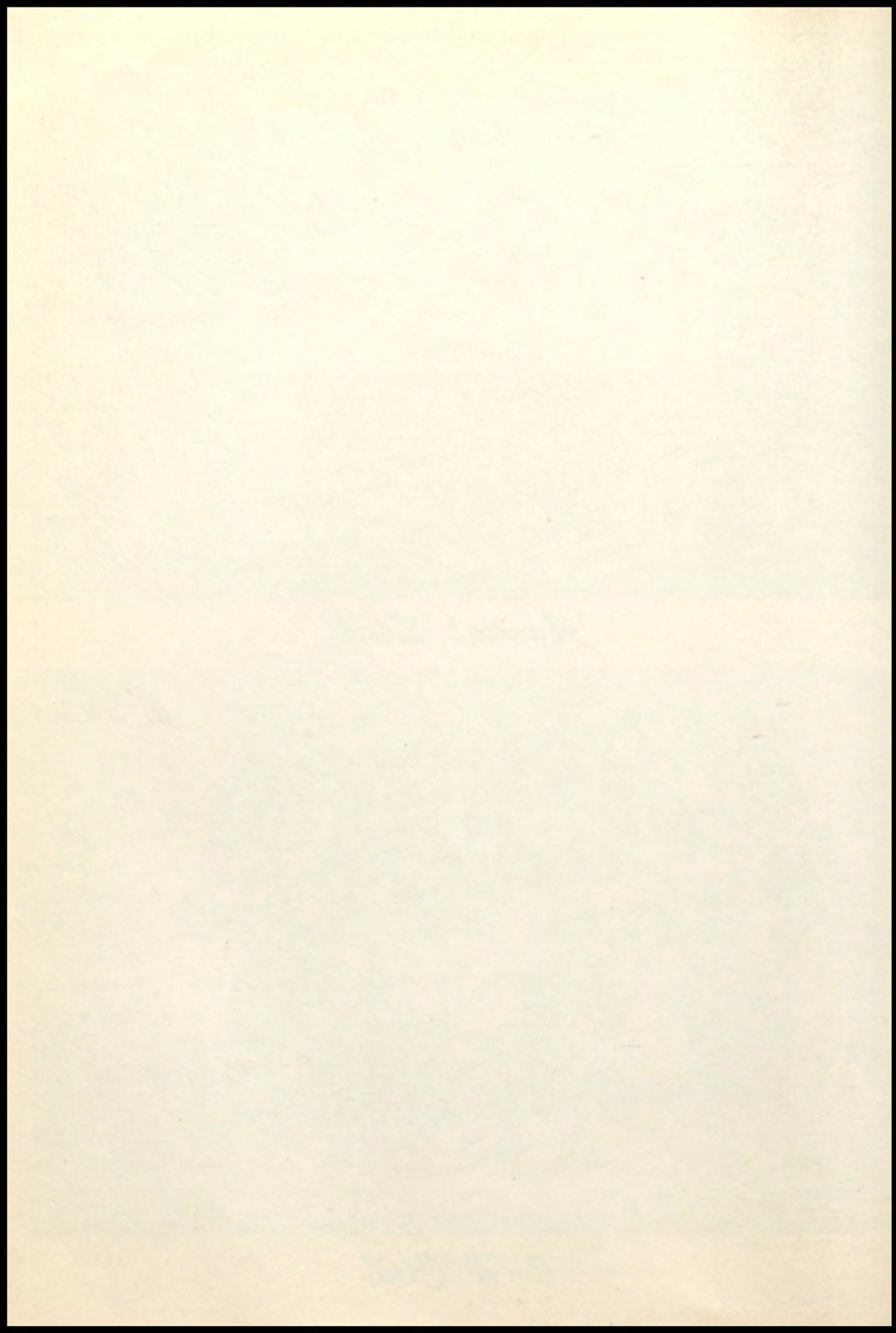





## *Drum Major*

CATHERINE ORR

## *Cheer Leaders*

NORMA JEAN SMITH

NANCY GLASPY

EMMA JEWEL RUBLE

MARJORIE MCKENZIE

## *Majorettes*

PATSY WATSON

JACQUELYN PRICE

GERALDINE PRICE



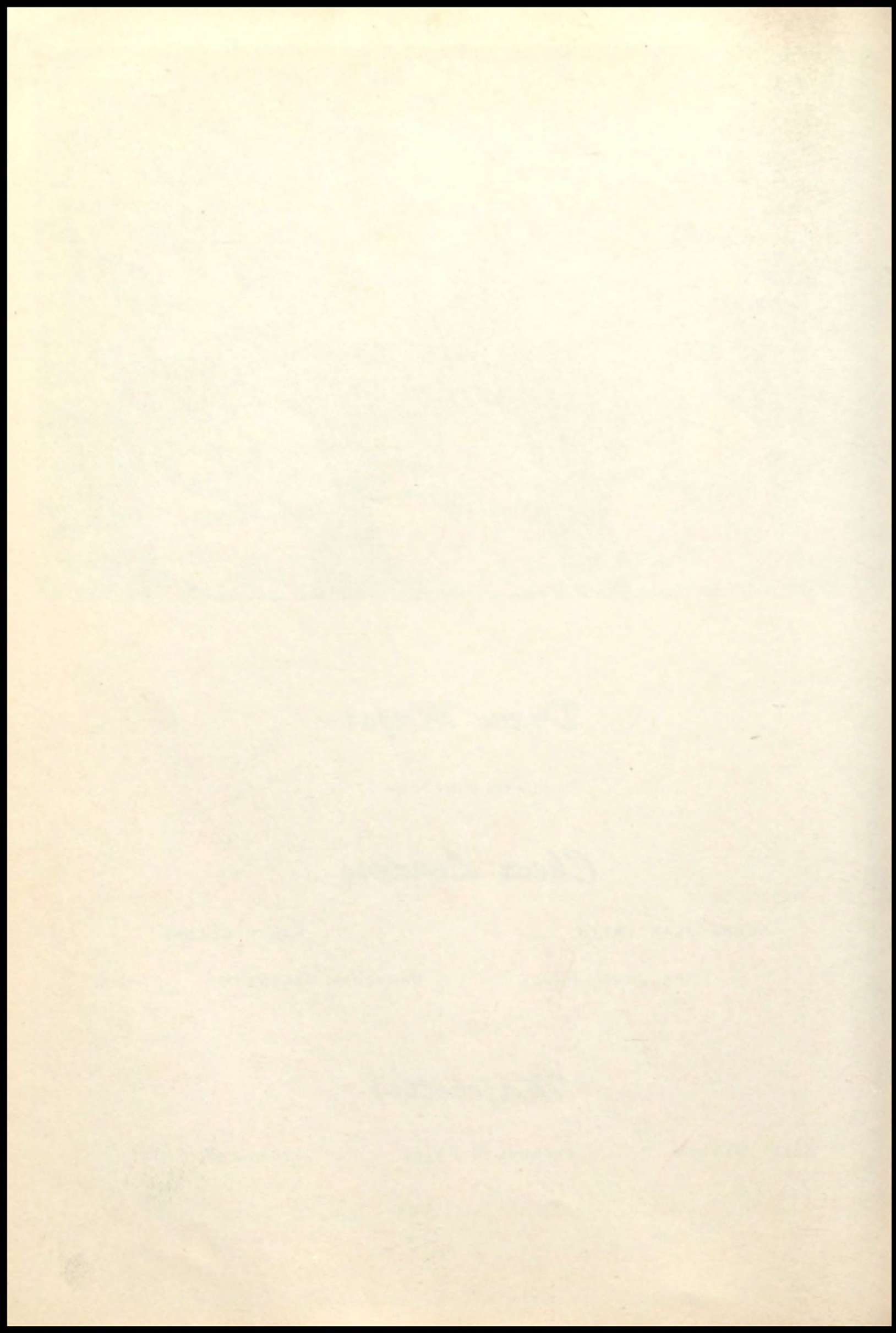





*Senior Pep Squad*



*Junior Pep Squad*



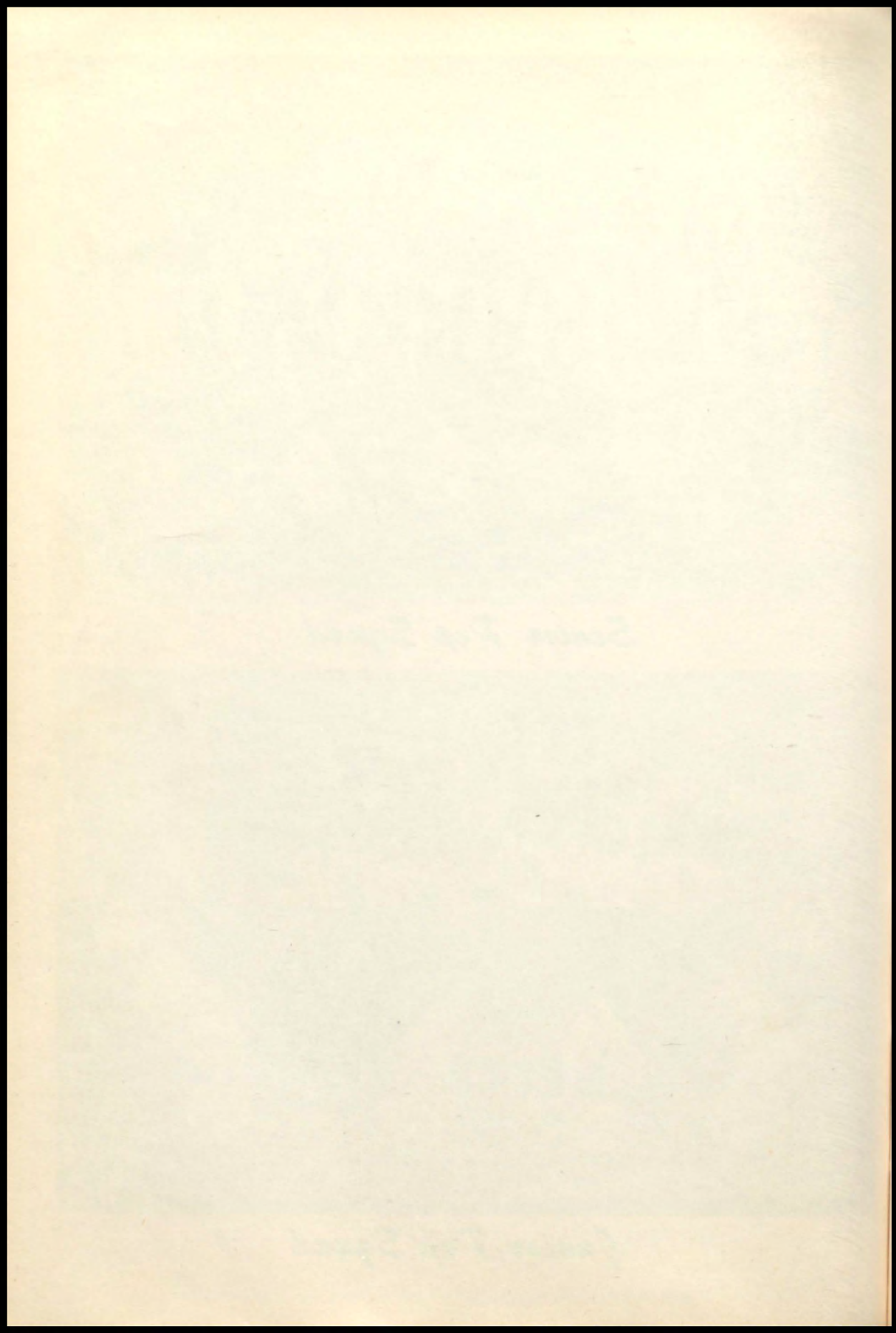





LOWELL STEWART  
MONITOR

*School Employees*

W. C. ALLEN  
BUSINESS MANAGER



*Lunch Room*



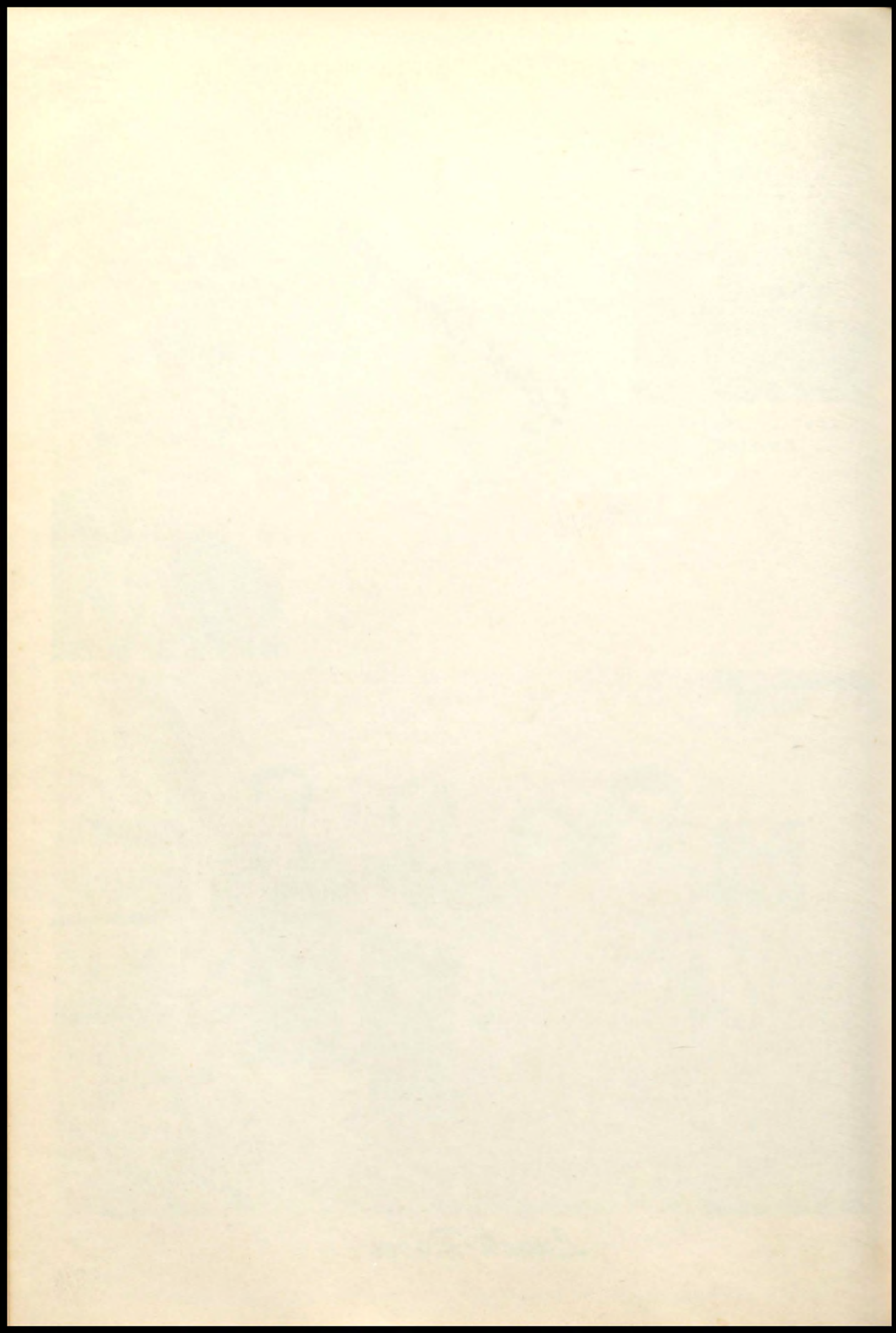







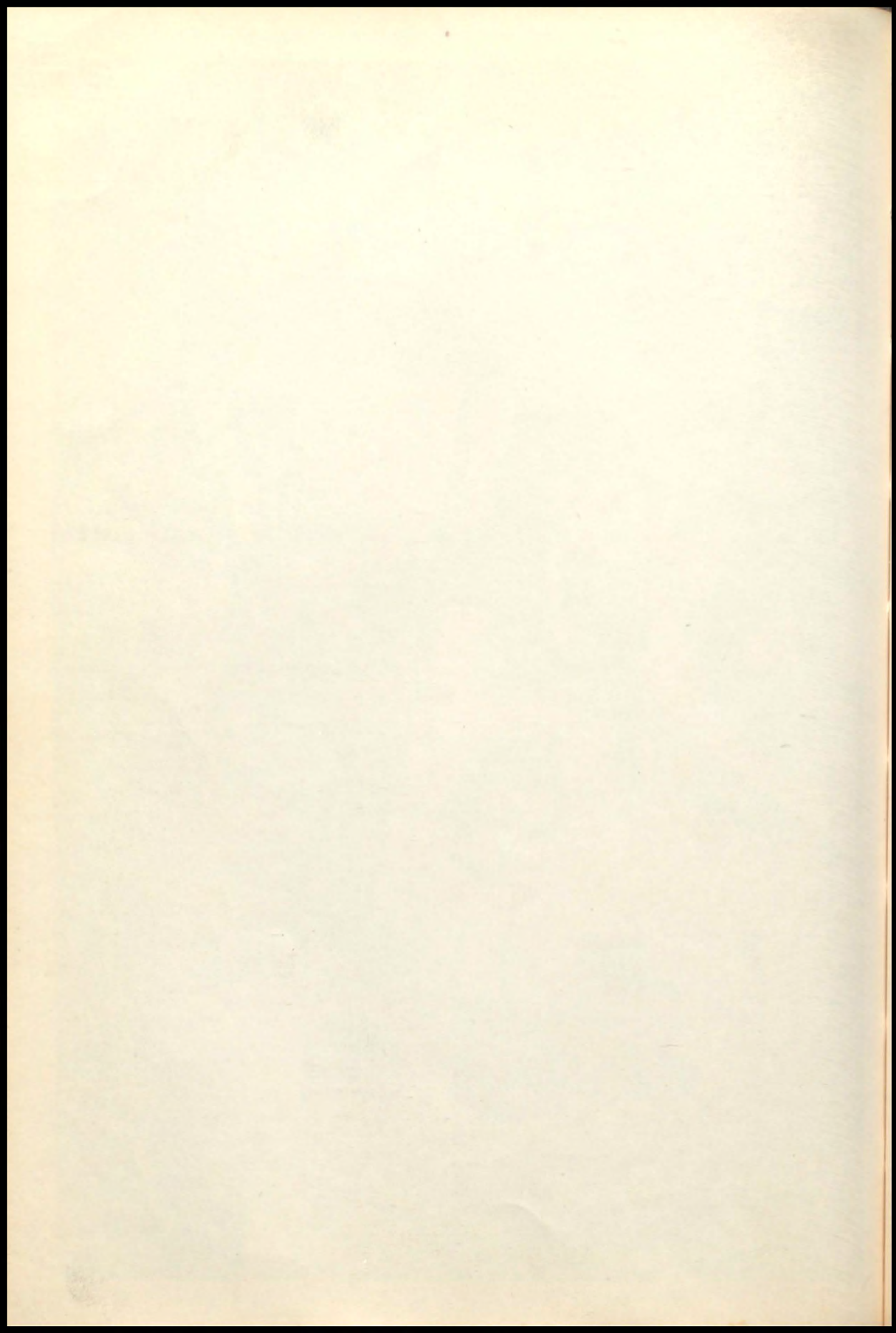







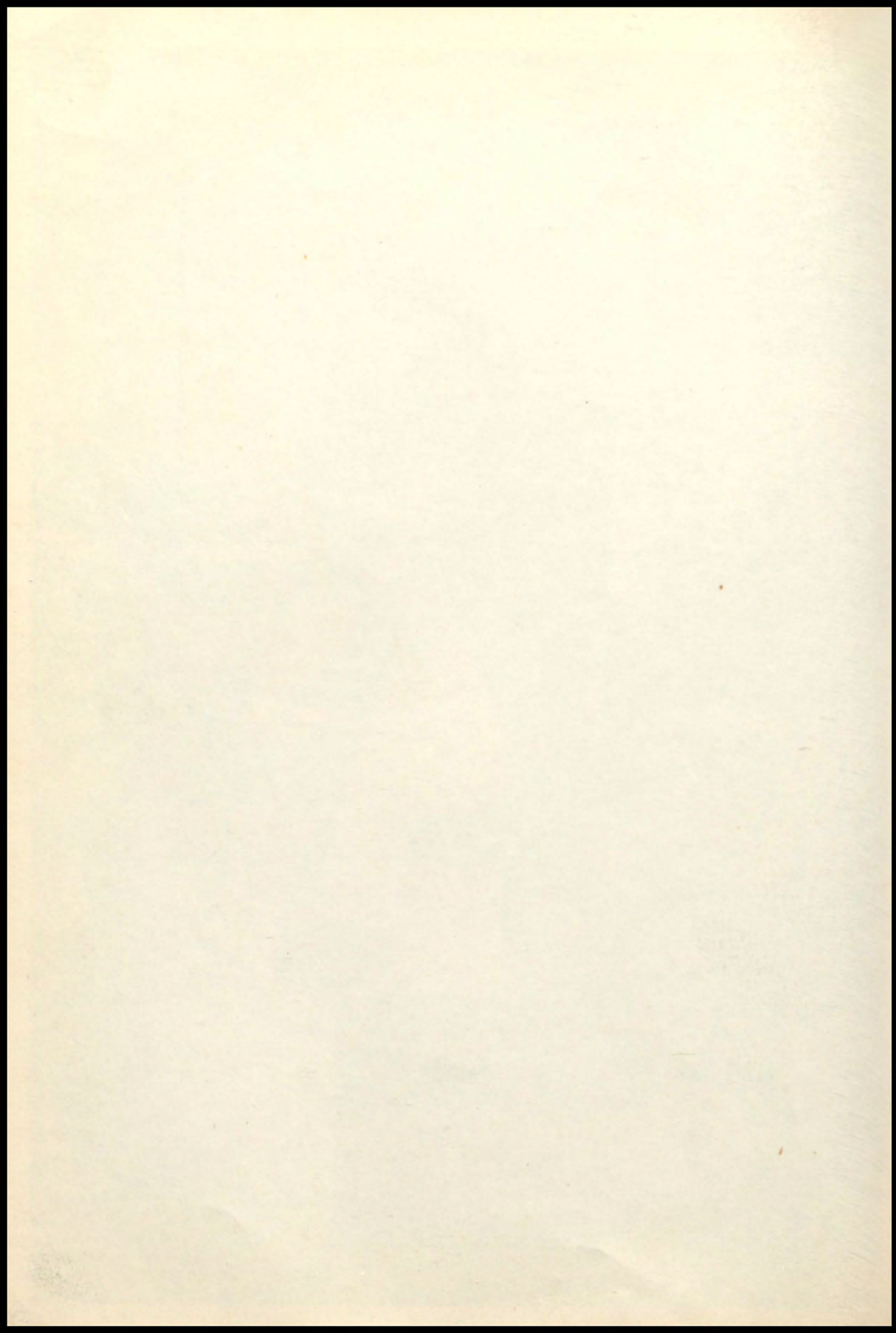







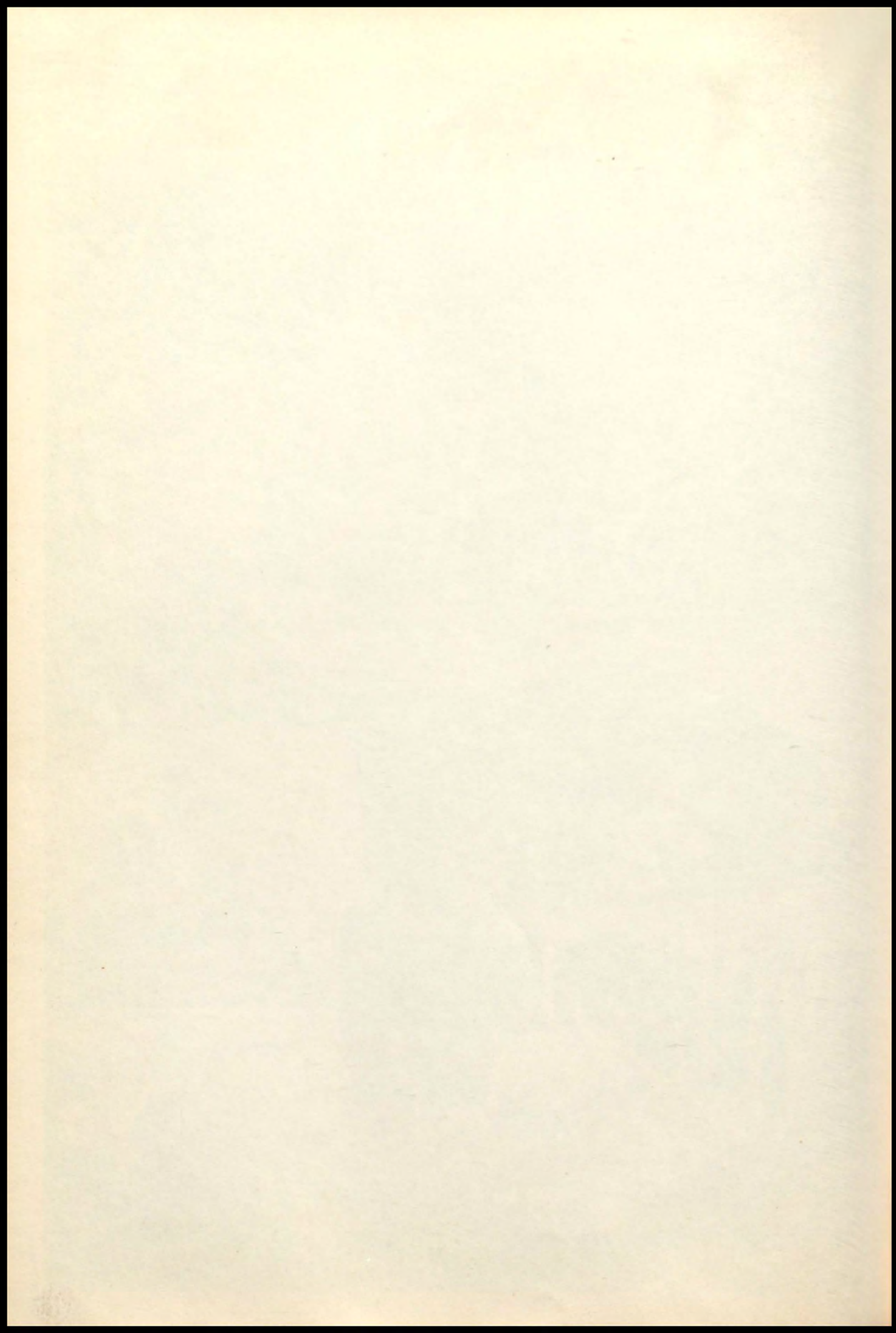







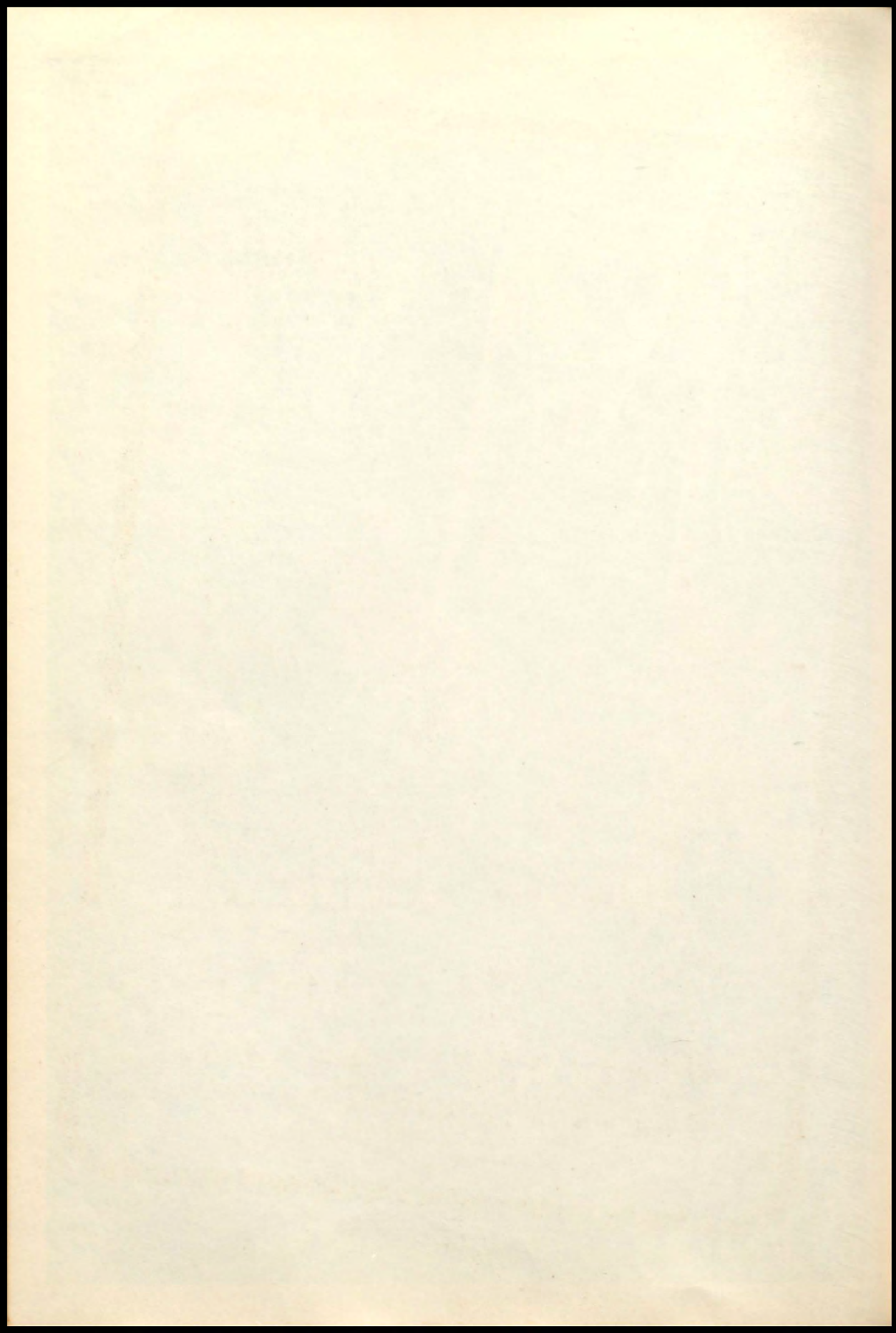





Advertising



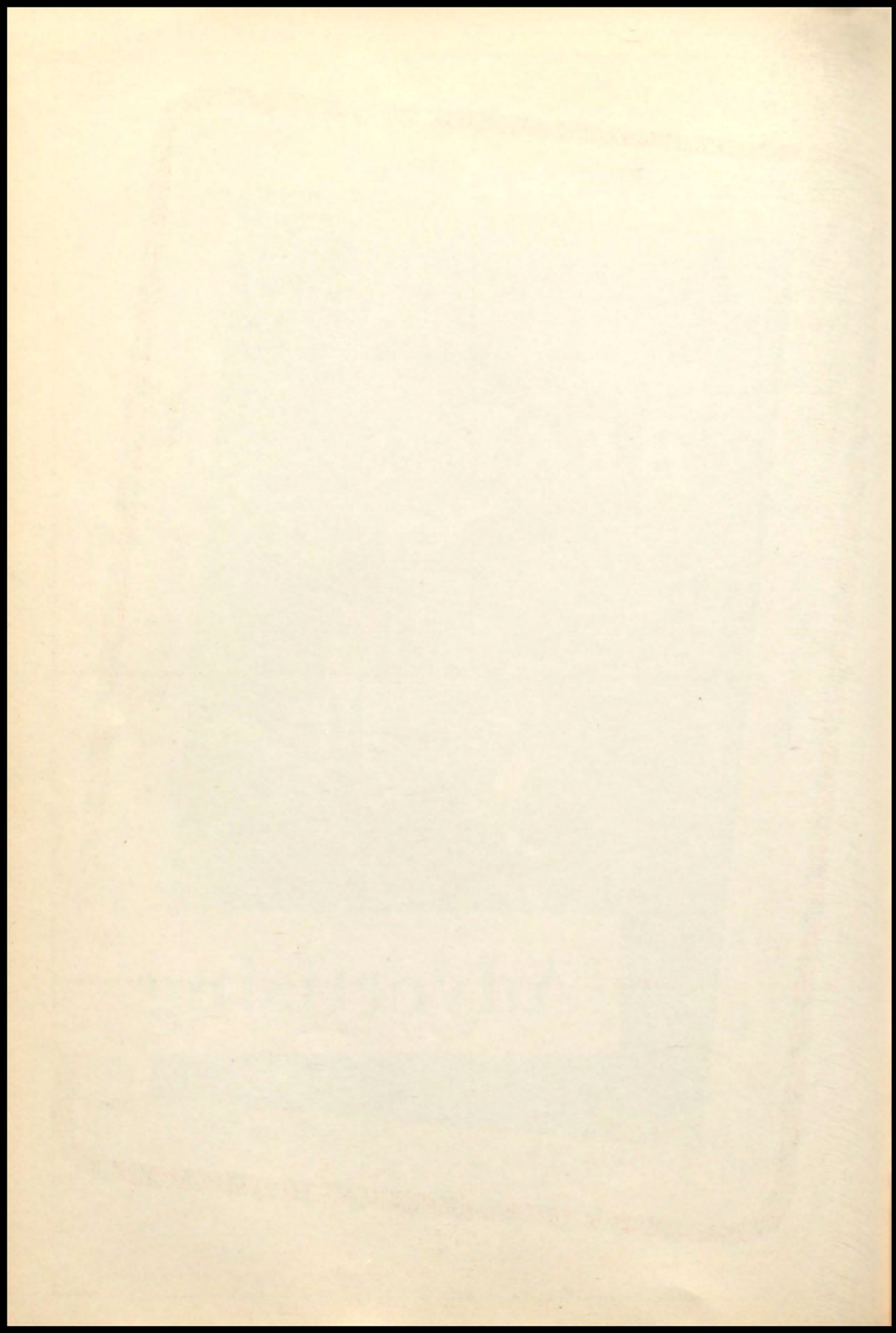



A. B. McGILL & CO.

Dry Goods  
Ladies Ready to Wear  
Stetson Hats  
Work Clothes  
Shoes  
School Supplies  
Gas Ranges  
Refrigerators  
Electric Ranges  
Washing Machines  
Automatic Laundries  
Radios and Records  
Meat and Vegetables

E V E R Y T H I N G

T O E A T A N D W E A R

S. H. TAYLOR HARDWARE

Oliver Tractors and  
Equipment

Moore's Paints and  
Varnishes

Plumbing Tools

Parts and Service

for

All Makes of

T R A C T O R S

S W E A R I N G E N - A R M S T R O N G

AUSTIN



TEXAS

201 Barton Springs Road

Phone 7-6437

W I L S O N ' S



SERVICE STATION

Compliments of

SINGER

SEWING MACHINE

COMPANY

E. M. Guffey, Mgr.

918 Congress

Austin

Texas



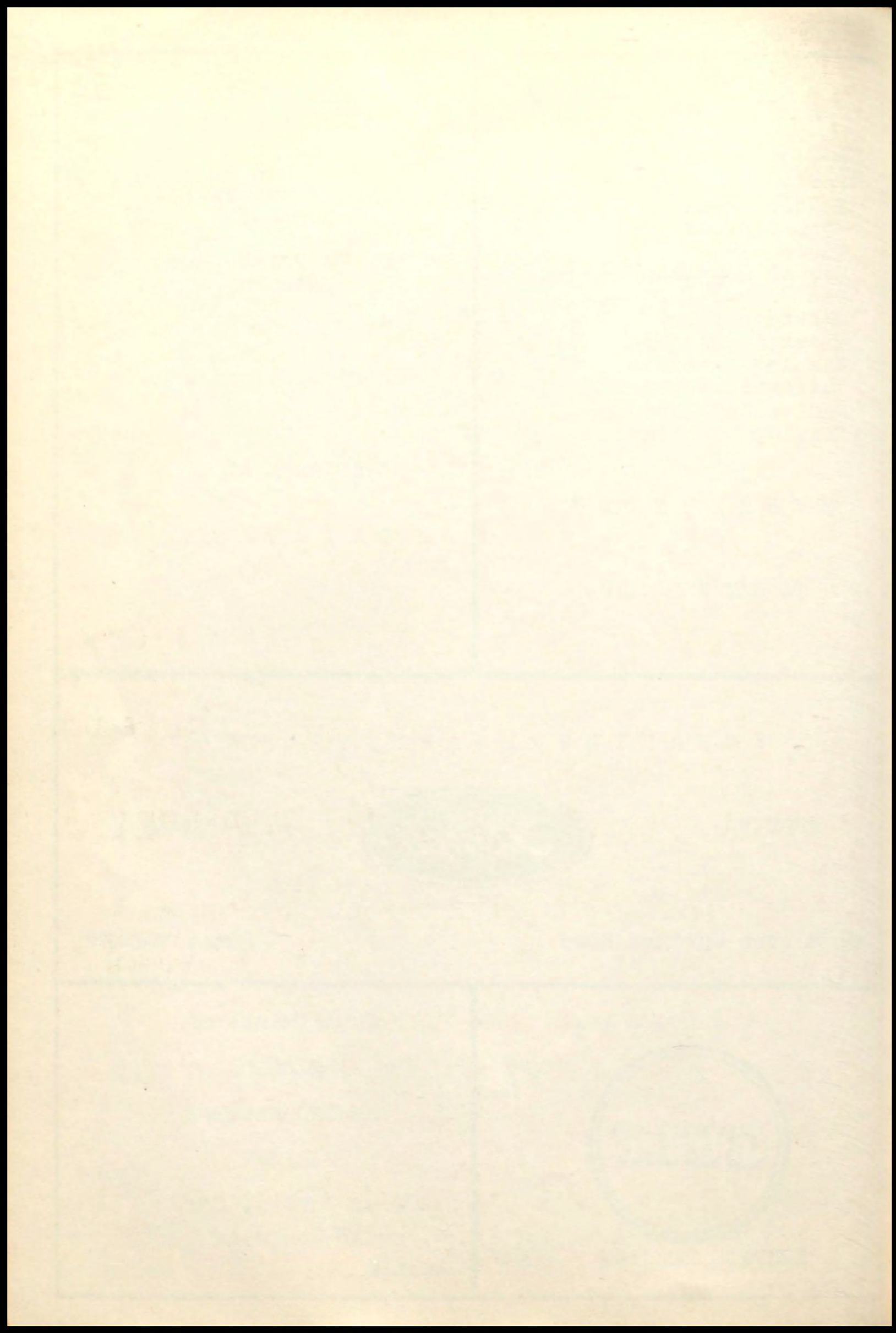



# Bertram Auto Co.

Distributors for

## DODGE-PLYMOUTH

Cars-Trucks

DEPENDABLE USED CARS

Arthur Fry

James Fry



Looking to your Future

## SCOGGINS FURNITURE Co.

"The House of Friendly Service"

Phone 223

Burnet

Visit the

## GLOBE THEATER

For the Best of Entertainment

BERTRAM, TEXAS



THE HOUSE OF FRIENDS  
OF THE CITY OF PHOENIX  
DEPARTMENT OF THE CHURCH

FOR THE YEAR 1900  
PUBLISHED BY THE  
HOUSE OF FRIENDS

FOR THE YEAR 1900  
PUBLISHED BY THE  
HOUSE OF FRIENDS



Gene Clements R. E. Rucker

C L E M E N T S

F U N E R A L

H O M E

Compliments of

MR. AND MRS. GRADY WILLIAMS

Bertram

Burnet



GAS

ICE

GROCERIES

C. C. Livingston

Bertram



H I B L E R ' S

F L O W E R S H O P

Everything

in Flowers

Phone

108

CARL YARBOROUGH'S

Federated

"Your Family Store"

in Burnet

BILL'S FURNITURE STORE

New and Used Furniture

of All Kinds

Burnet

*Better Values*

THOMPSON'S

SHOE SHOP



Q. C. Dietering



MAGNOLIA SERVICE STATION



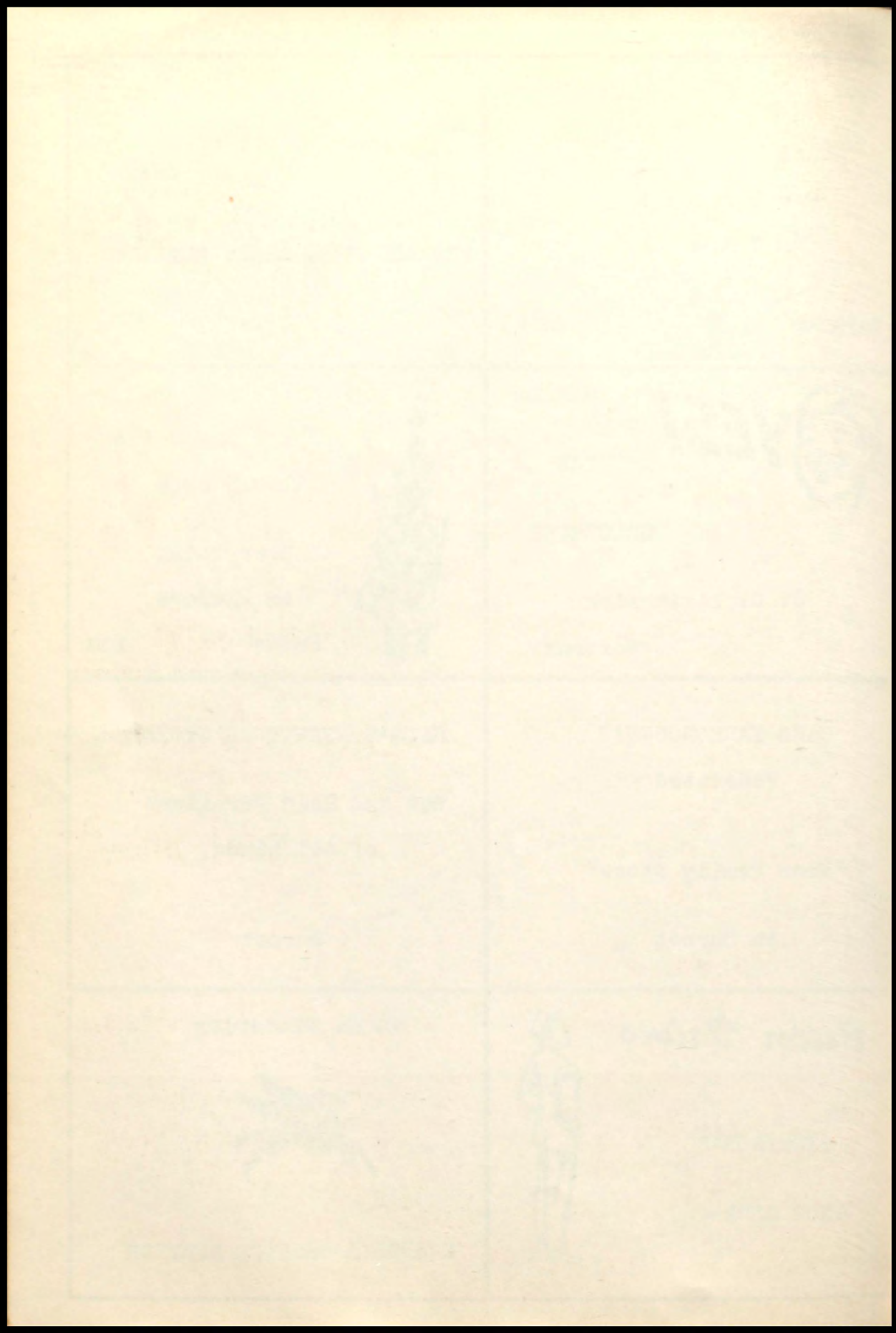



Member of  
F. D. I. C.



Compliments of

Farmers State Bank

Bertram

Best Wishes  
to  
The Seniors

Henna

Schulze



Herman L. Frymire

Goode's Store

"You Are Welcome"

Boyd Goode, Mgr.







Faint, illegible text, possibly a title or header, located in the upper middle section of the page.

Faint, illegible text located below the main header area.

Faint text in the top-left cell of the table.	Faint text in the top-right cell of the table.
Faint text in the middle-left cell of the table.	Faint text in the middle-right cell of the table.
Faint text in the bottom-left cell of the table.	Faint text in the bottom-right cell of the table.
Faint text in the bottom-left cell of the table.	Faint text in the bottom-right cell of the table.
Faint text in the bottom-left cell of the table.	Faint text in the bottom-right cell of the table.
Faint text in the bottom-left cell of the table.	Faint text in the bottom-right cell of the table.



Compliments of

W. D. RUBLE & SONS

Livestock Dealers

BEST WISHES

to the

GRADUATES

BERTRAM CLEANERS

C. F. Stubblefield

HOME FURNITURE CO.

Complete

Home

Furnishings

G. E. Appliances

Burnet

HEINE

SERVICE STATION

AND

GROCERY

24 Hour Sinclair Service

Best Wishes to the Graduates

BERTRAM LOCKER PLANT

B. D. Watking

Tom Leach

Dora Hays

Ben Watson

RALPH'S JEWELRY

Diamonds                      Watches  
Expert Watch and  
Jewelry Repair  
Engraving

West Side of Square  
Burnet

Ralph Courtney, Prop.

BERTRAM FEED AND PRODUCE

A complete line of

Feeds and Seeds

DAVID WILLIAMS

Bertram

Our Compliments

H O M E L U M B E R C O .

Bertram

Texas



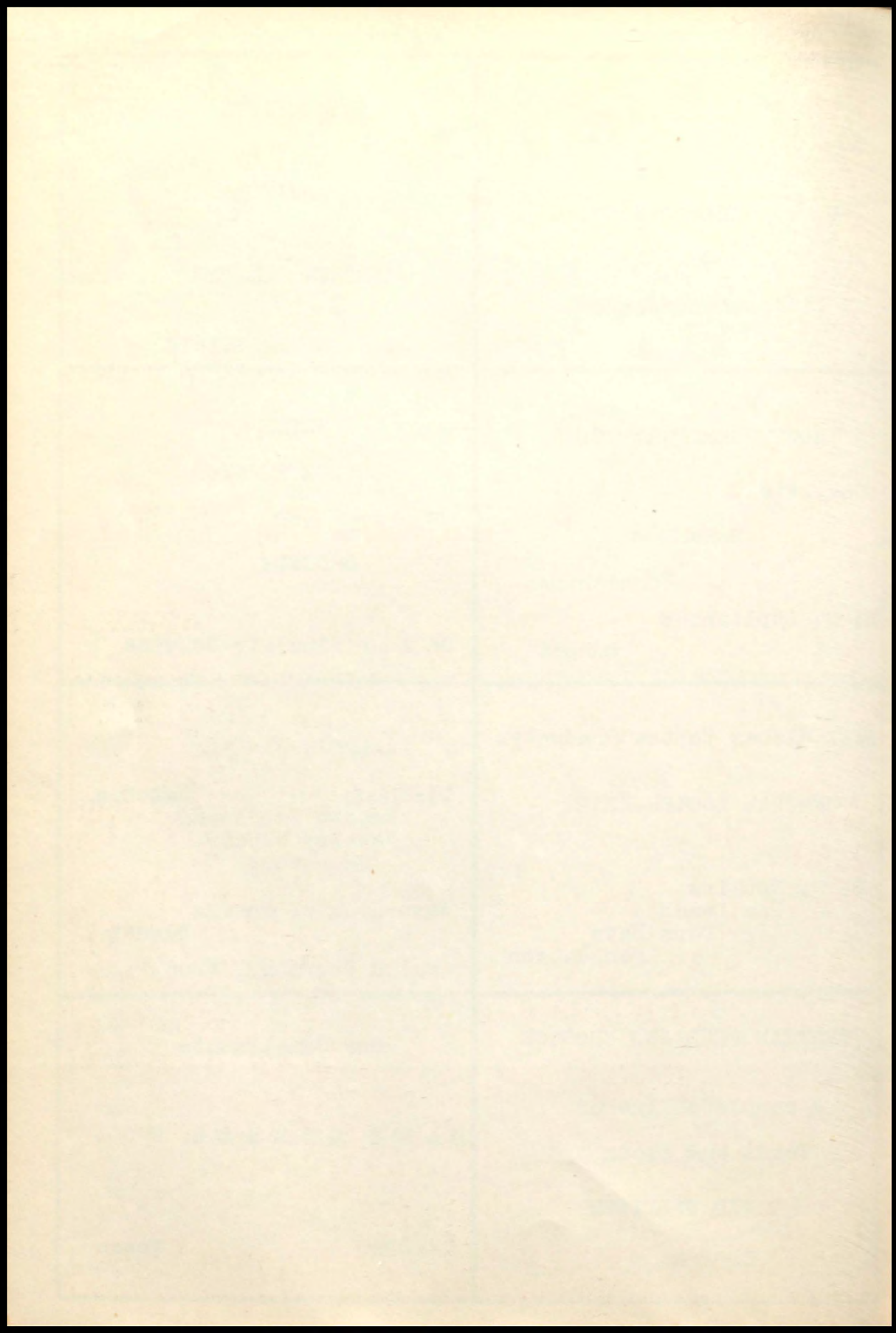



Weaver  
"Since 1870"  
Pianos

WURLITZER  
Electronic  
ORGAN  
Music's Richest  
Voice

Lester  
"Betsy Ross"  
Pianos



Records - Band Instruments - Sheet Music  
"Complete Music Service"  
William-Charles Music Co. Inc.  
Commodore Perry Hotel Bldg.

112 East 8<sup>th</sup>

Austin, Texas

Lackey Motors

Plymouth  
G.M.C. Trucks  
De Soto  
Pick-ups

Parts and Service

71-Phone-71

Bertram Texas

County Officers

James A. Steele,  
County Judge

Wallace Riddell,  
Sheriff

Melvin Kincheloe,  
County Clerk

Walter E. Wallace,  
District Clerk

L.W. Hearn,  
Assessor

Lucy Lamon,  
Treasurer

Bryce Taylor,  
Attorney



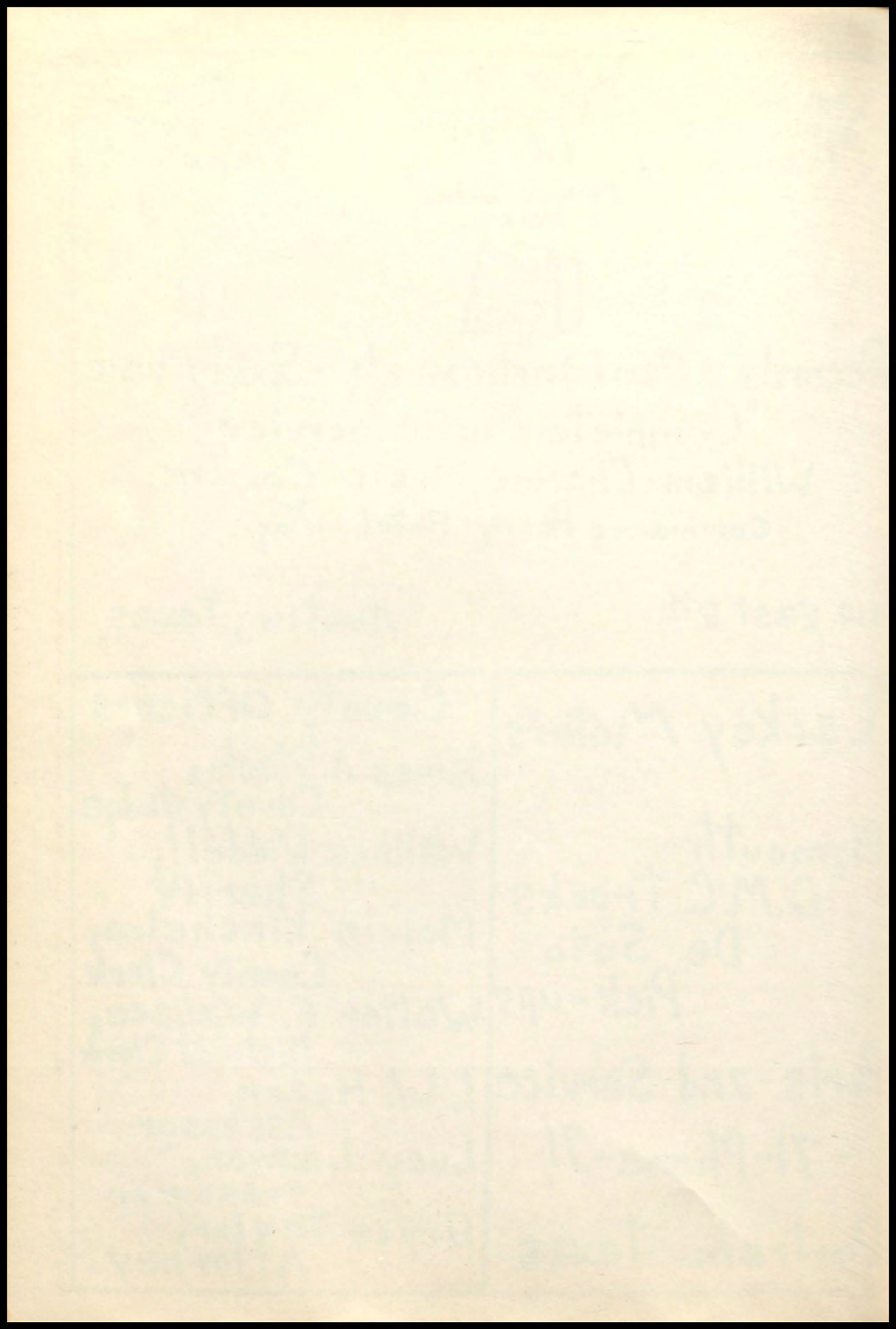



Compliments  
EDGAR FLOWER SHOP  
  
on the square  
  
BURNET

Compliments  
EDGAR FUNERAL HOME  
  
Bertram  
and  
Burnet

When in Burnet  
WELCOME  
to the  
  
JAY-CEE HOUSE  
Quality Food

BERTRAM LUMBER COMPANY  
  
Everything  
to build  
Anything  
  
Bertram Texas

A. C. PERRY  
Gulf Distributor  
  
Bertram,  
Texas

Phone 120

Compliments  
Mr. and Mrs. Tommy White  
WHITE THEATERS  
Burnet

BURNTEX TEXAS

Trucking  
and  
Grain Buying

FLOYD SHEPHERD

Compliments  
of  
McFARLIN DRUG

Bertram, Texas



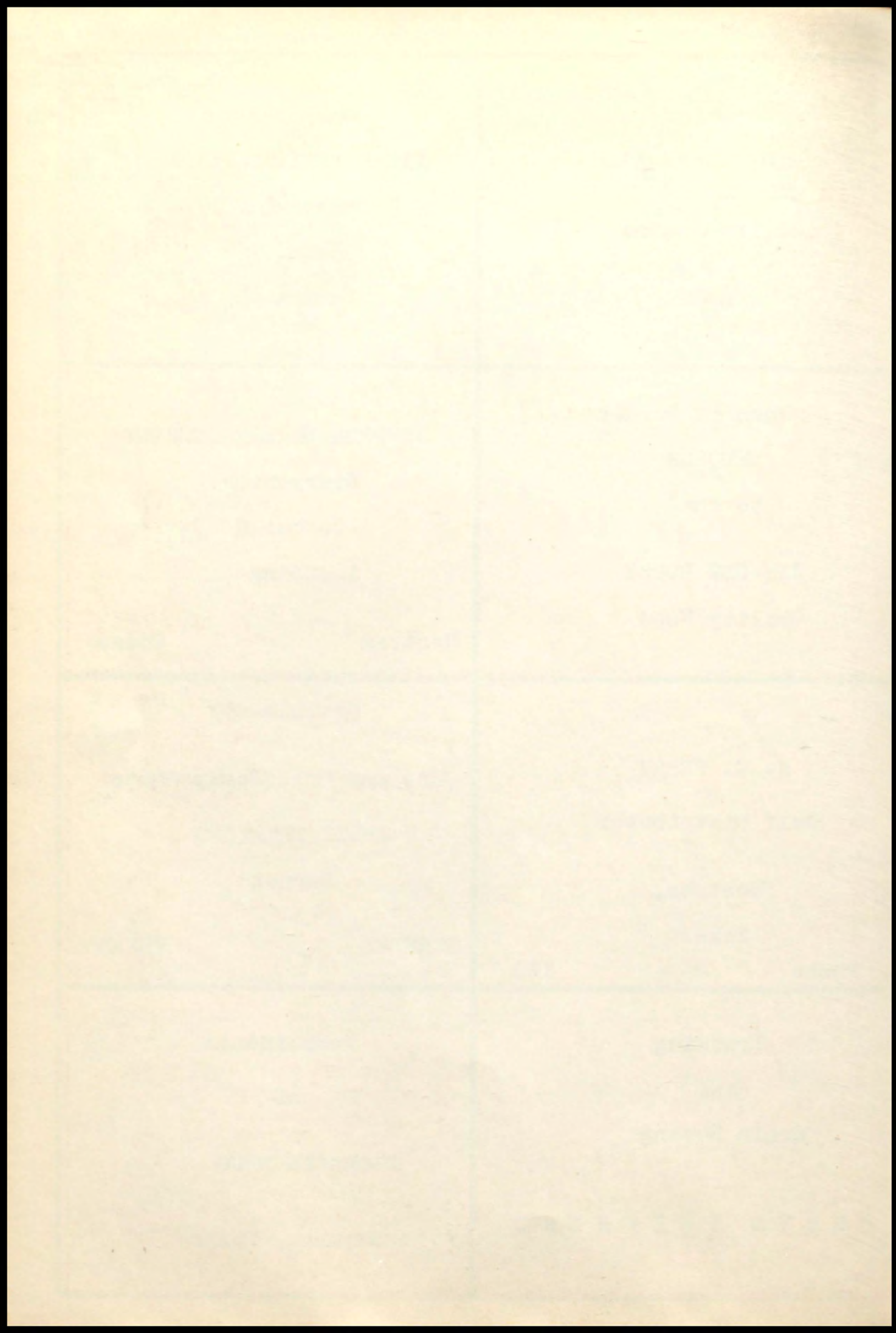



# KROEGERS TRUCK & IMPLEMENT CO.



Parts & Service



International Motor Trucks  
Farmall Tractors & Equipment

Phone 1-R2

Burnet

REED MOTOR CO.

Ford  
Sales & Service

Phone 85 Highway 281  
Burnet

Compliments of  
THE  
PANTHER  
STAFF

For Burnet  
Super Service  
its

A Food Stores  
d  
a  
m  
s





THE UNIVERSITY OF CHICAGO  
DEPARTMENT OF CHEMISTRY  
FACULTY OF DIVISION OF PHYSICAL SCIENCES  
JONES 1-R2

DATE	DESCRIPTION	AMOUNT
1952	...	...
1953	...	...
1954	...	...
1955	...	...
1956	...	...
1957	...	...
1958	...	...
1959	...	...
1960	...	...
1961	...	...
1962	...	...
1963	...	...
1964	...	...
1965	...	...
1966	...	...
1967	...	...
1968	...	...
1969	...	...
1970	...	...
1971	...	...
1972	...	...
1973	...	...
1974	...	...
1975	...	...
1976	...	...
1977	...	...
1978	...	...
1979	...	...
1980	...	...
1981	...	...
1982	...	...
1983	...	...
1984	...	...
1985	...	...
1986	...	...
1987	...	...
1988	...	...
1989	...	...
1990	...	...
1991	...	...
1992	...	...
1993	...	...
1994	...	...
1995	...	...
1996	...	...
1997	...	...
1998	...	...
1999	...	...
2000	...	...
2001	...	...
2002	...	...
2003	...	...
2004	...	...
2005	...	...
2006	...	...
2007	...	...
2008	...	...
2009	...	...
2010	...	...
2011	...	...
2012	...	...
2013	...	...
2014	...	...
2015	...	...
2016	...	...
2017	...	...
2018	...	...
2019	...	...
2020	...	...
2021	...	...
2022	...	...
2023	...	...
2024	...	...
2025	...	...
2026	...	...
2027	...	...
2028	...	...
2029	...	...
2030	...	...



Compliments of

Kuykendall Drug

Kirk's Barber Shop

Debo Insurance

Fry Drug

Webb's Store

Wilkinson Welding Shop

Raymond Newton

The members of the Panther Staff who have enjoyed bringing you the 1951 Panther are:

Nancy Glaspy, Editor

Billie Jean Womack, Assistant Editor

Emma Jewel Ruble, Business Manager

Norma Jean Smith, Sales Manager

Jo Ann Ater, Art Editor

Margaret Ann Knox, Advertising Manager

Wayne Williams, Photographer

Betty Browning

Reta McDaniel

Vesta Lee Crow

Catherine Orr

Ruth Davidson

Margaret Orr

Barbara Guess

Geraldine Price

Alta Faye Hair

Jacquelyn Price

Doris Hibler

Sallie Ann Reed

Hubert Hyman

Eldon Williams

Marjorie McKenzie

Sponsors

Margaret Singleton

Reagan Nesbitt



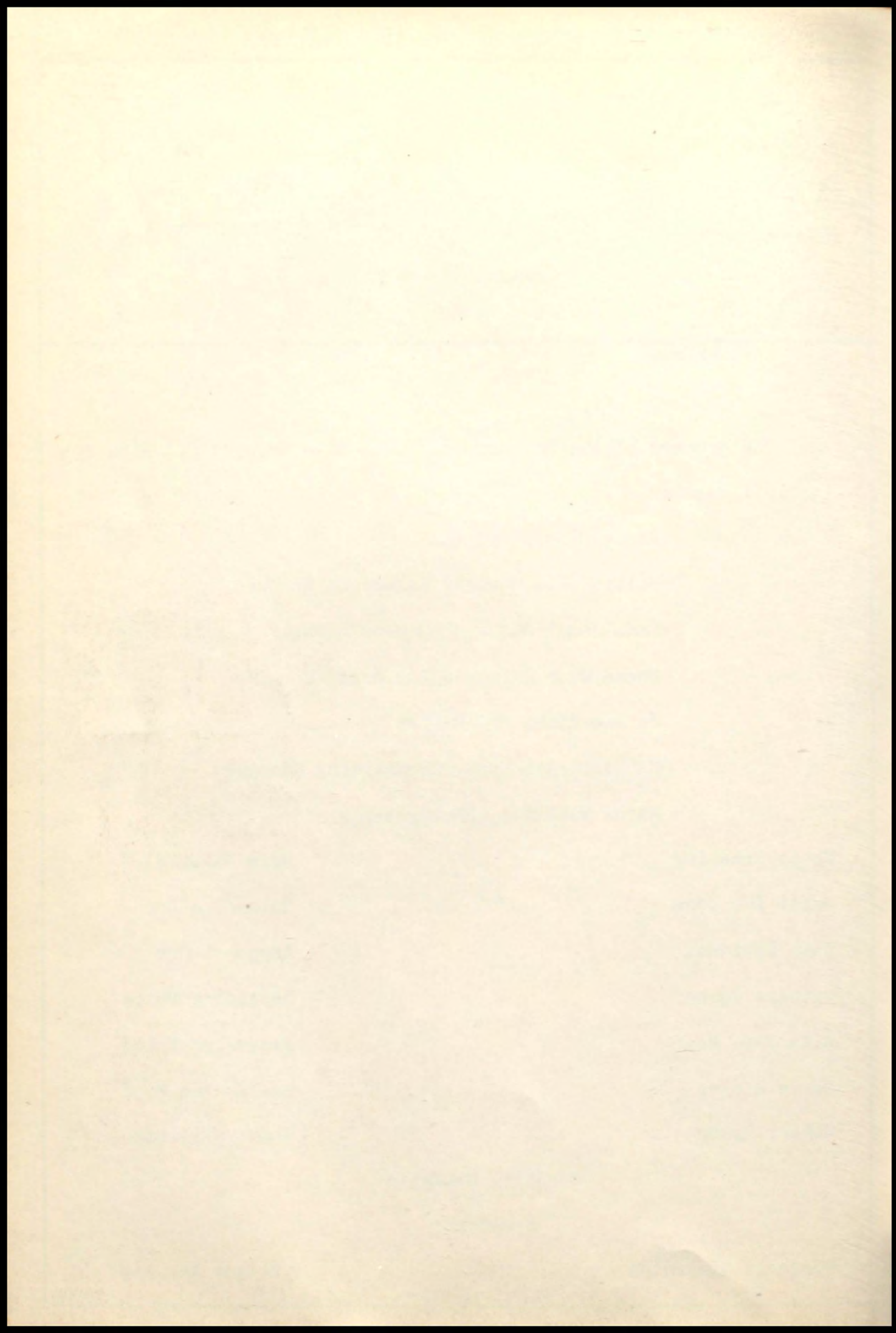



# Taylor-made SCHOOL ANNUALS

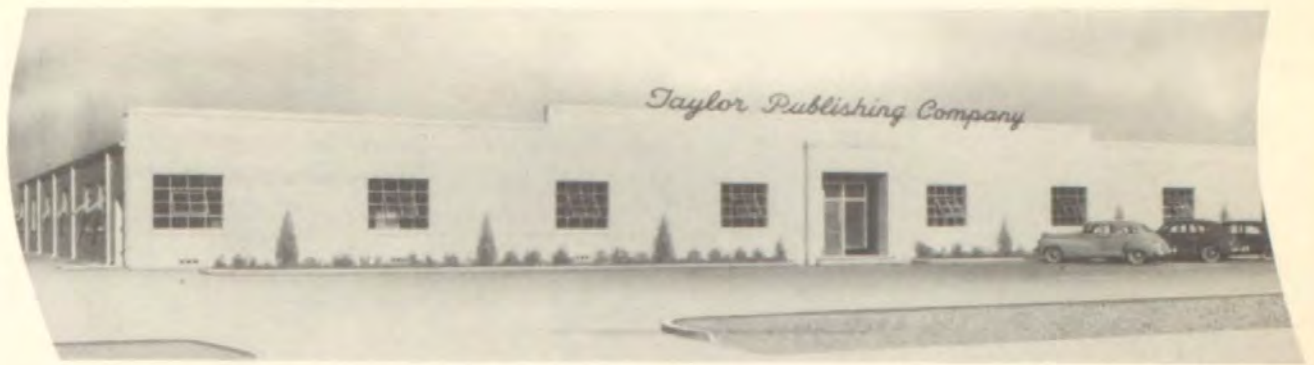

SKILLED CRAFTSMEN — MODERN EQUIPMENT and 35,000 SQUARE FEET OF FLOOR AREA are combined to produce FINE SCHOOL ANNUALS for 1400 schools in twenty-three states



Checking in copy



Composition



Paneling Pictures



Art Work



Cameras



Masking



Plate Making



Printing



Gathering



Binding



Inspection

TAYLOR PUBLISHING COMPANY

P. O. Box 597

DALLAS, TEXAS

6320 Denton Dr.



