

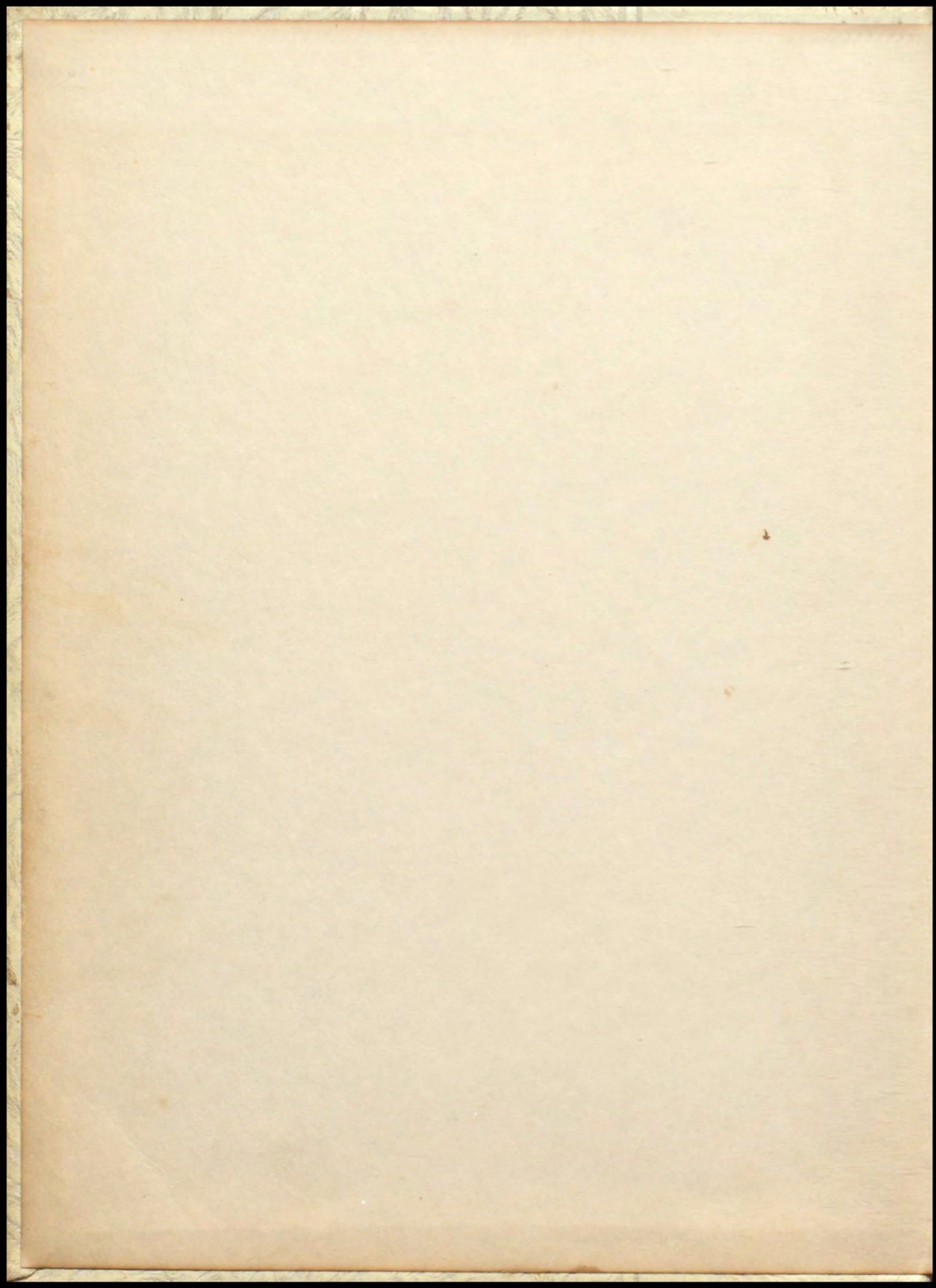

THE PANTHER

1 9 5 0

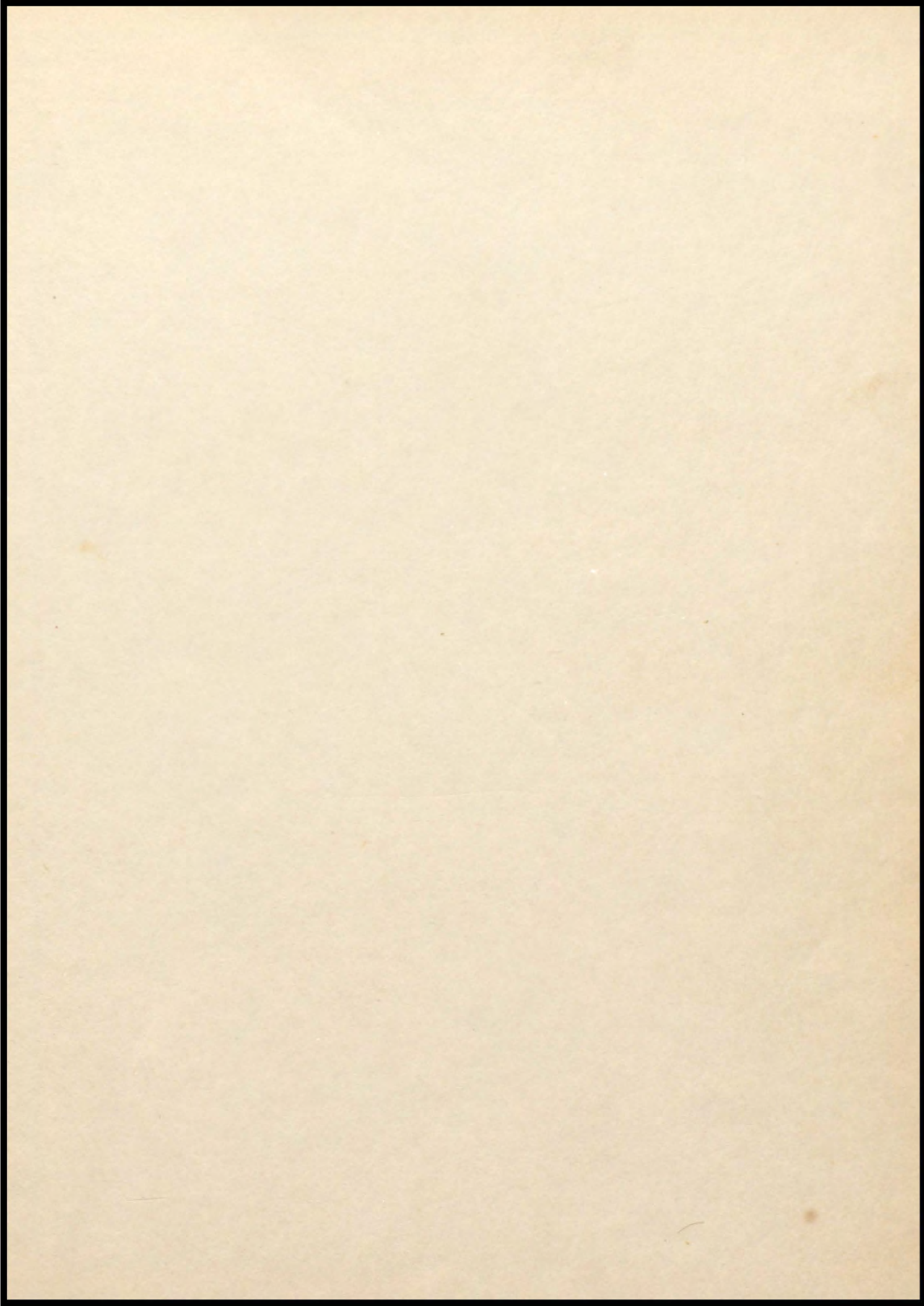



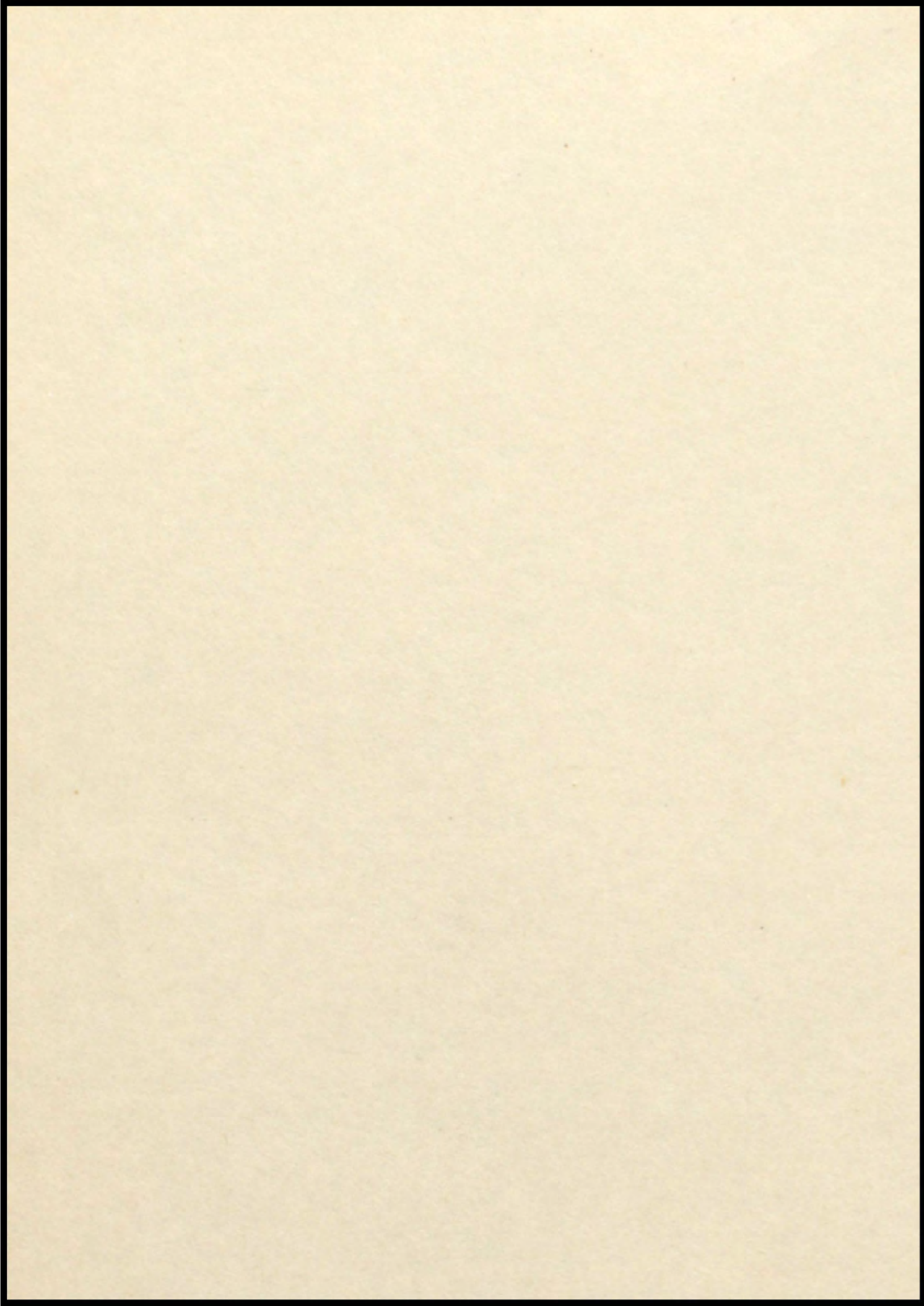

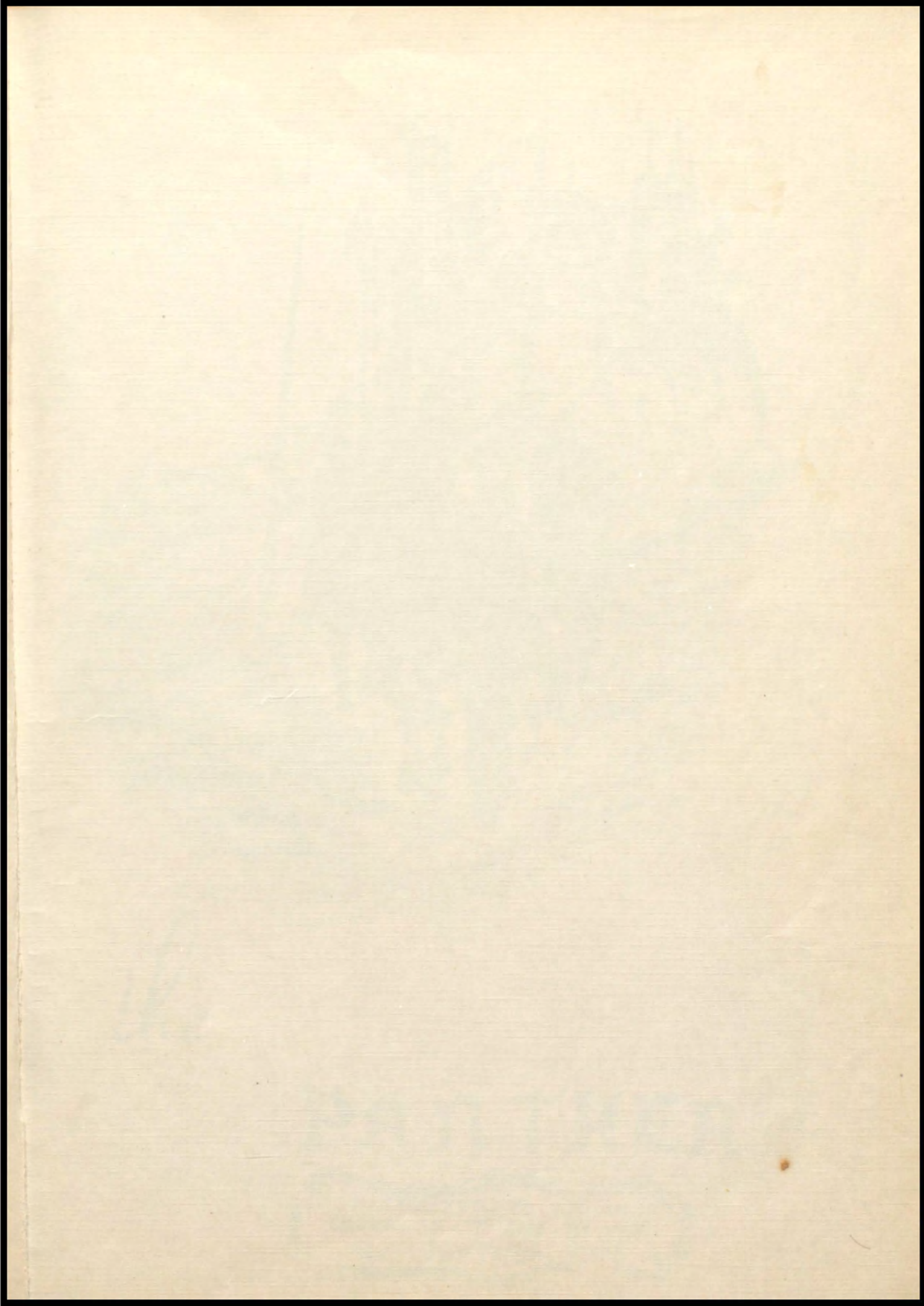

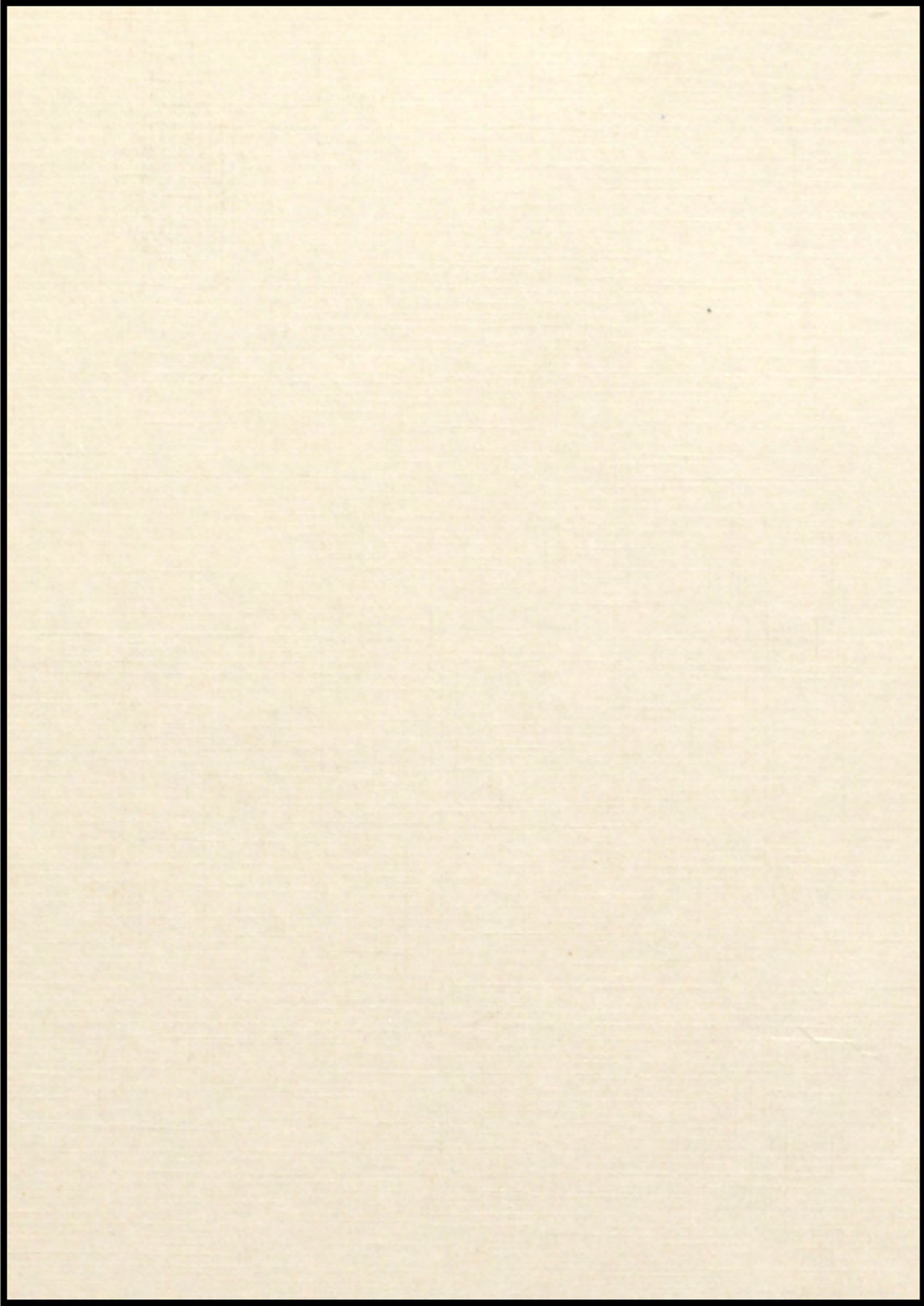

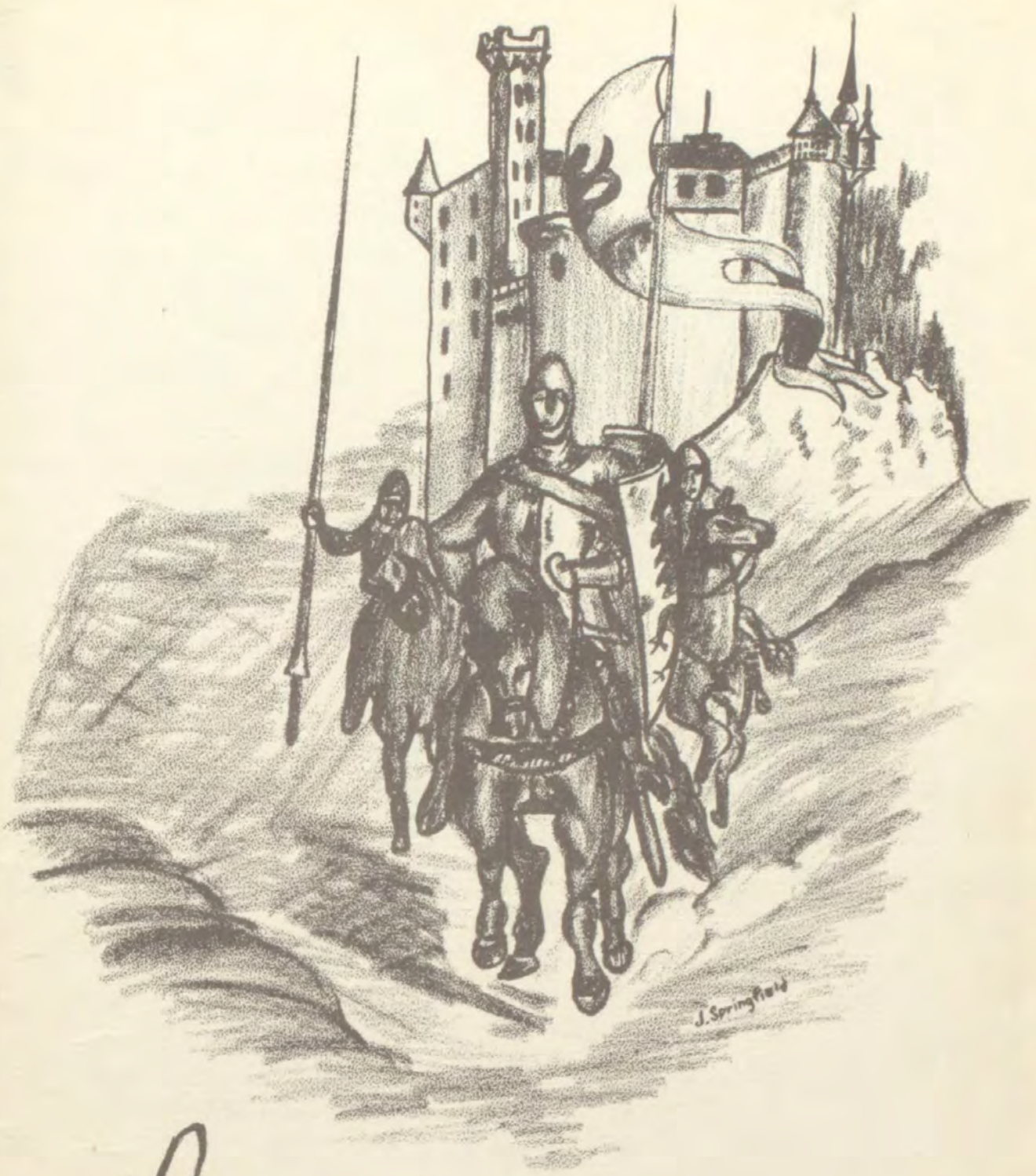

the

PANTHER

PRESENTED TO YOU IN
CHIVALRY THEME BY THE
1950 PANTHER STAFF

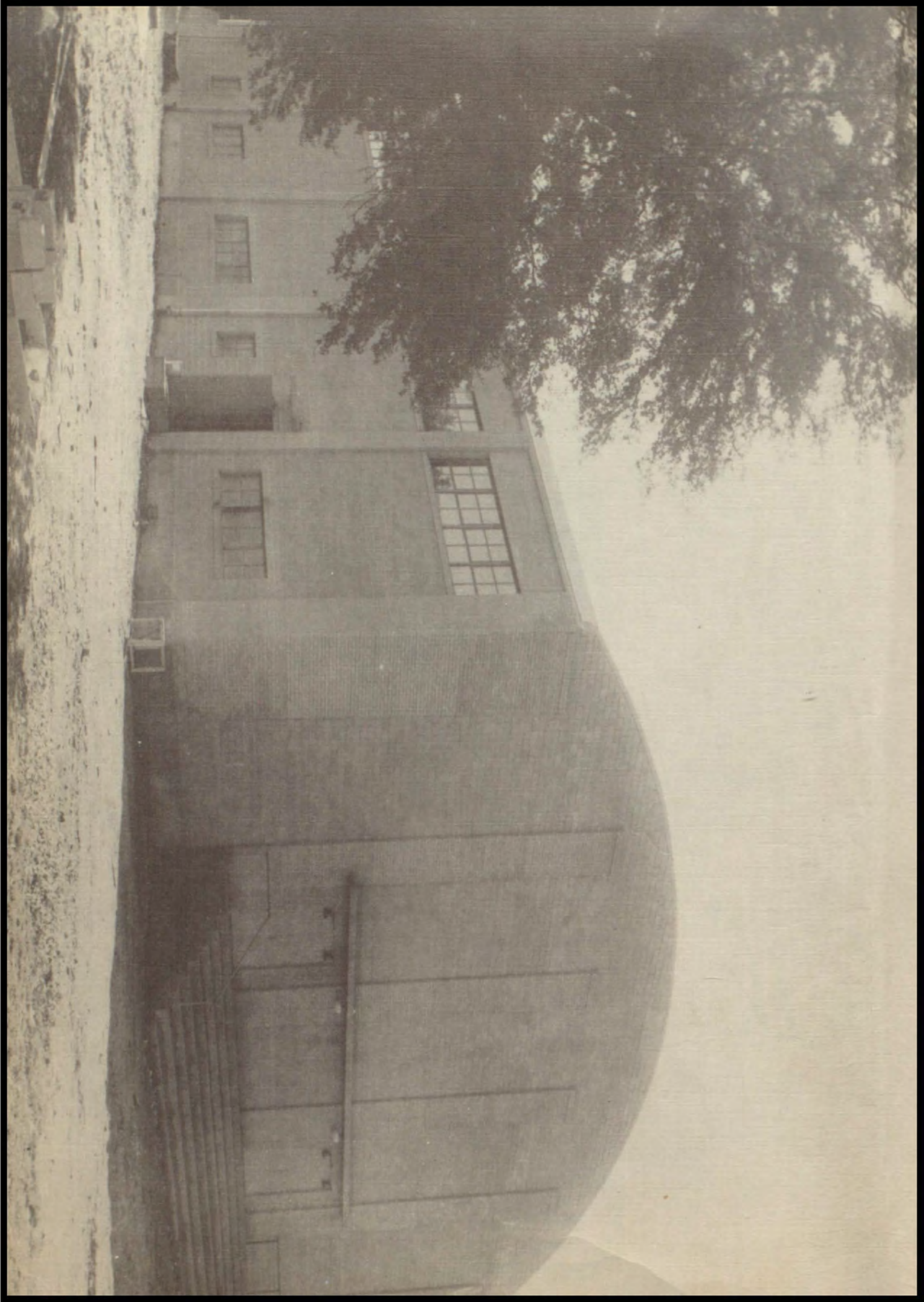

Dedication



We, the Annual Staff of 1949 and 1950 proudly dedicate this edition to Mr. T. M. (Sam) Daniel, who went far beyond the call of duty as the Contractor in the erection of our beautiful gymnasium. His tireless efforts to cut corners and stretch money to enable our board of education to finish a wonderful building program, is appreciated by our student body and our community.

JDS



FOREWORD

As you glance through these pages, may you be reminded of the high ideals of those who lived in those colorful days of knighthood and be inspired to live a better life. May this "PANTHER" also remind you of the years spent together in Bertram Schools.

THE EDITOR

TABLE OF

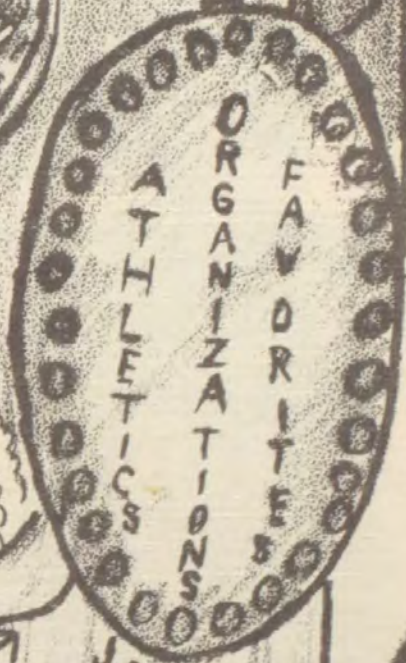

J.D.S.

CONTENTS



BOARD OF TRUSTEES

HERMAN BARTON
President

DAVID WILLIAMS



CHARLIE BOWMER

VERNON WATSON



MURRAY WILLIAMS

D. E. SMITH



BEN TAYLOR

A
D
M
I
N
I
S
T
R
A
T
I
O
N



JDS



SUPT. J. O. McKENZIE

High School Principal
REAGAN NESBITT



Grammar School Principal
MRS. MAURICE SMITH

BERTRAM SCHOOL FACULTY

W. H. PITTARD
Vocational Agriculture



MRS. BRUNETTE NESBITT
Homemaking

CUTRIS LOCK
Science and Athletics



MRS. POLLY ALLEN
Eighth Grade and English



M. M. LANDRUM JR.
Journalism and Language Arts

MRS. MARY ANDERSON
Language Arts and Math



W. C. (Dub) ALLEN
Business Mgr.

MISS KATHARINE ALLEN
Commercial

BERTRAM SCHOOL FACULTY

MISS SELMA JOHNSON
(first)

MRS. ROBERTA SMITH
(first)



MRS. LAURA LIMROTH
(second)

MRS. KATHERINE
KINCHELOE
(fourth)



MRS. CHARLES WHEELER
(fifth)

MRS. MYRL ALLEN
(sixth)



MRS. J. O. MCKENZIE
(seventh)

MRS. PONDS
(music)

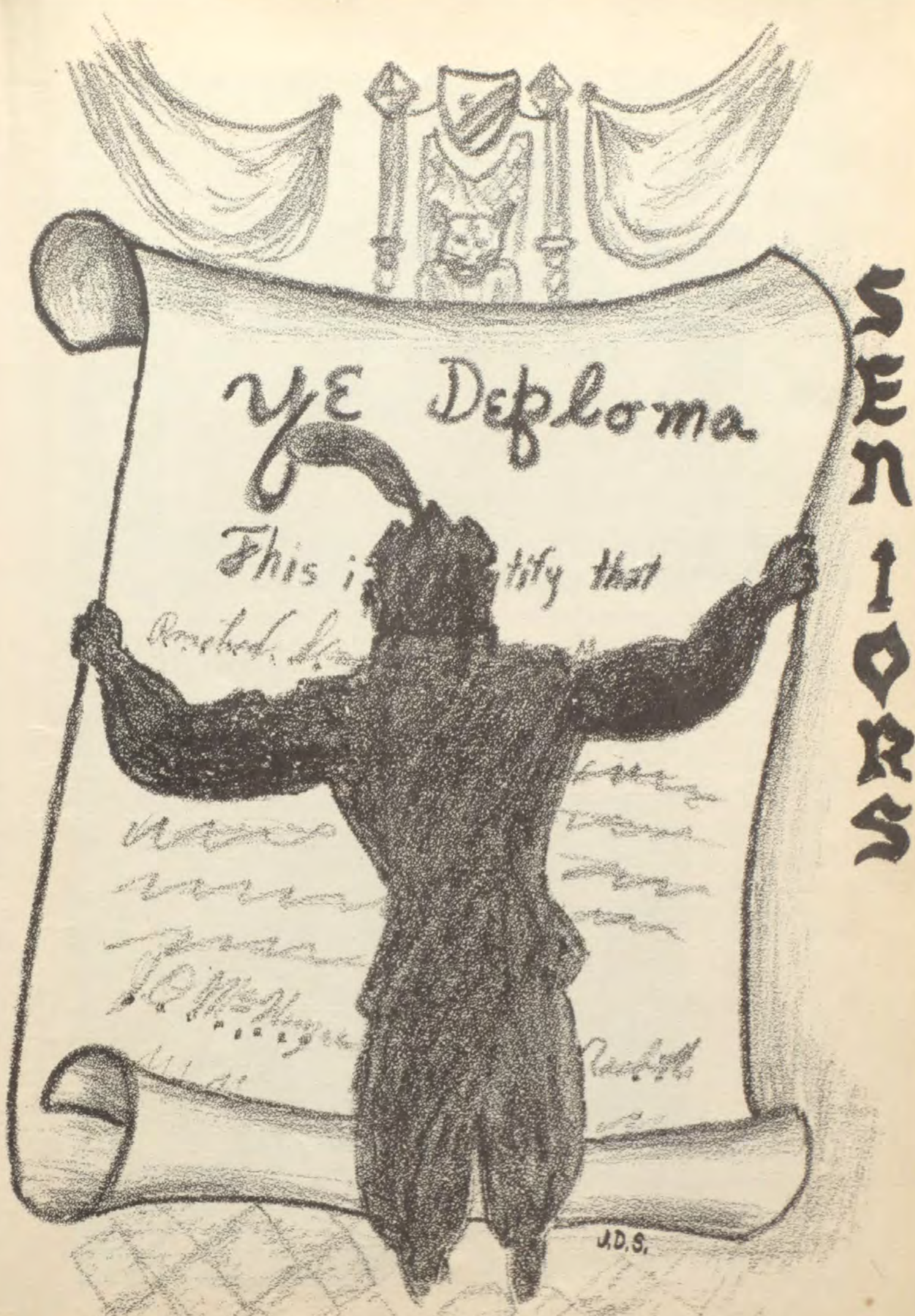

YE Deploma

This is to certify that

Reached the

[Faint, illegible cursive text]

[Faint, illegible cursive text]

SENIOR

J.D.S.



SENIOR CLASS OFFICERS

Sponsors - Reagan Nesbitt, M. M. Landrum; Reporter - Kenneth Ater; Parliamentarian - Leon Hinds; President - Glenn Hinds; Vice-President - Hollis Hair; Treasurer - Don Collins, Secretary - Kert Goode.

SENIOR CLASS FAVORITES



BEAUFORD ROWNEY



DONELLA WATSON

Seniors



ATER, KENNETH

4-H Club-2 yrs; Class Reporter-48-49-50; F.F.A. Judging Team; F.F.A.-Gilt Contest-1st place; F.F.A.-2nd Vice President-49-50; Junior Play; F.H.A. "Beau."

BAKER, ANNA RUTH

Pep Squad-4 yrs; Girl Scout-49; Choral Club, 46-47; Baseball 2 yrs; Volleyball-2 yrs; F.H.A.-49-50; Annual Staff- Ass. Art Ed.-2 yrs; Student Council-47-48; Student Ass.-2 yrs; Librarian-49-50.



BLACKLOCK CLYDE

Football-46,47,48,49; Letterman-2 yrs; All-Dist. Guard-49; Baseball-2 yrs; F.F.A.-2 yrs; Cattle Judging Team-49; Junior Play; One-Act Contest Play-50; Annual Photographer-47-49; Class Reporter-47-48.

BOWMER, MAXINE

Pep Squad, 4 yrs; Choral Club, 2 yrs; F.H.A. 49-50; Pres. of Class 48-49; Baseball, 2 yrs; Who's Who in English and Commercial-49-50; Stu. Ass. -49-50; Chairman of Degree Committee in F.H.A. -49-50.



BRADSHAW, DICK

F.F.A.-2 yrs; Baseball-2 yrs; Basketball-1 yr.

CARROLL, GERALDEAN

Pep Squad-4 yrs; Baseball-3 yrs; Volleyball-4 yrs; Cpt.-2 yrs; Student Council-48-49; Who's Who in Commercial-48-49; Cheerleader-48-49; F.F.A. Sweetheart-49-50; Panther Scream Staff-49-50; Treasurer of Class-46-47, 47-48.

Seniors



COLLINS, DONALD GENE

Basketball-48-49-50; Letterman-49-50; Football-48,49; Letterman-48-49; F.F.A.-2 yrs; Vice-Pres.-49-50; Grass Judging Team-49-50; Livestock Judging Team-48-49; Second Individual Honor at Austin; Class Treas.-48-49, 49-50; Class Favorite-47-48; Junior Play; One-Act Contest Play-50; Lettermen's Assc.-49-50

DANIEL, BILLIE

Annual-3 yrs; Art Ed.-1 yr.; Pep Squad-4 yrs.; Jr. Play; Student Helper; Miss B.H.S.-49-50; Class President, 2 yrs.; Class Secretary, 1 yr.; F.H.A. President, 49-50; Choral Club, 2 yrs.; Student Council, 49-50; Class Favorite, 48-49.

DICKERSON, BERTHA

Pep Squad-4 yrs.; Baseball-1 yr., Choral Club-1 yr., Girl Scout-2 yrs., Student Asst.-49-50; Student Council-47-48; F.H.A.-49-50; Jr. Play; Volleyball-1 yr., Librarian-48-49.

GLASPY, HELEN

Drum Major-49-50; Pep Squad, 4 yrs; Pres. of Student Council, 49-50; Stu. Ass. 2 yrs; Girl Scout, 2 yrs; Choral Club, 1 yr; Baseball, 2 yrs; Who's Who in Activities, 49-50; Vice Pres. of F.H.A., 49-50; Panther Scream Staff-49-50; Who's Who in Student Council-49-50; Drummer, 48-49; Sec. of Class 46-47; Ann. Staff 3 yrs; Bus. Mgr. 49-50; Who's Who in History, 48-49; Program Committee Chairman of F.H.A., 49-50; Librarian-49-50; Jr. Play.

GOODE, KERT

F.F.A. Sec.-2 yrs; Football-4 yrs; Mgr. 1, Letterman-2; Panther Staff-4 yrs; Ed. 1; Jr. Play; 4-H-3 yrs; Pres. 1 yr; Basketball 2 yrs; Athletic Assc. Sec. 1 yr; Class Favorite-45-46; Scout-4 yrs; Eagle Scout; Cattle Judging-48-49; Grass Judging-49-50; Class Secretary-2 yrs.

HAIR, HOLLIS

Basketball-3 yrs; Letterman 3 yrs; Baseball Letterman-3 yrs; Football Letterman-2 yrs; Mr. B.H.S.-49-50; Class Favorite-48-49; F.F.A. Treas.-48-49-50; Class Vice-Pres.-49-50; Basketball Captain-49-50.

Seniors

HANDY, KENNETH

Baseball-49-50; Gym Mgr.-50; Football-48-49; Letterman-49; Sr. Scout-48,49,50; Lettermen's Assc.-49-50; One-Act Play-50; Award for most Improved Football-48; Burnet County Livestock Show-50.

HAYS, SYLVIA DALE

Pep Squad, 4 yrs; Cheerleader, 2 years; Head Leader, 1 year; Girl Scout, 2,3; Student Ass., 49, 50; Choral Club, 46,47; Baseball, 2 years; Volleyball, 3 years; Class Favorite; 2 years; F.F.A. Sweetheart nominee, 48; Athletic Queen, 48; Class Vice-President, 2 years; F.H.A., 49,50; Reporter, 49; Annual Staff Ads Mgr.-49-50; Panther Scream Staff-49-50; Ed.-50; Ass. Ed.-49; Recreation Committee Chairman in F.H.A.-49-50; Junior Play.

HINDS, GLENN

Football-48-49,49-50; Letterman 2 yrs; 2nd All-Dist. Team-49; Basketball-48-49,49-50; Letterman 2 yrs; Cpt. 2 yrs; 1 All-Tournament Team in 48-49, 4 All-Tournament Teams in 49-50; All-Dist. in Basketball-49-50; F.F.A.-2 yrs; Reporter 2 yrs; Livestock Judging Team-48-49; Who's Who Athletics-49-50; Jr. Class Vice-Pres.; Sr. Class Pres.; Junior Play.

HINDS, LEON

Football-47,48,49; Letterman-3 yrs; Cpt.49; 2nd All-Dist. Tackle 48; All-Dist. Back 49; Basketball-47,48,49,50; Letterman-2 yrs; F.F.A.-2 yrs; 3rd Vice-Pres.-49-50; Grass Judging Team-49-50; Annual Staff-1 yr; One-Act Contest Play-49; All-Dist. Male Actor-49; One-Act Contest Play-50; All-Dist. in Basketball-49-50; Panther Scream Staff.

HUGGINS, JIMSEY ANN

Volleyball-1 year.

RABY, THOMAS

Baseball- 1 year; F.F.A.-2 years; Panther Scream Staff-49-50.



Seniors

RODGER, ATHLEEN

Pep Squad-4 yrs; Drummer-49; Flag Bearer-48; 4-H Club-7 yrs; Baseball-2 yrs; Choral Club 3 yrs; Student Asst.-49-50; F.H.A.-49-50; Chairman of Project Committee-49-50; Pres of 4-H Club-2 yrs; Reporter-48-49; Secretary-47-48; Gold Star Girl-47-48; County Dress Revue Winner-48-49; Panther Scream Staff-49-50; Junior Play.

ROWNEY, BEAUFORD

Basketball-48, 49-50; Letterman-49-50; Baseball-49-50; Letterman-49-50; Class Favorite-50; Student Council-48, 49, 50; Second Vice-Pres. in F. F. A.-48-49; Pres.-49-50; Panther Scream Sports Ed. 49-50; Who's Who in Agric.-49-50; Who's Who in Citizenship-48-49, 50; Reporter of Lettermens Assoc.-49-50.

STATON, SUE

At Austin; Asst. Lib; Soph. Treas.; At Killeen; Pep Squad; Field Day Act.; Speech Club; Home-making Club; At Bertram; Ed. of Panther Scream-49; Who's Who in Journalism.

TACKER, DORIS

Volleyball-1 yr; Pep Squad-4 yrs; Choral Club-1 yr.; Baseball-2 yrs.; F.H.A.-1 yr.; Panther Scream Staff-1 yr.

TAYLOR, NELLIE

Pep Squad-4 yrs; Baseball-2 yrs; Choral Club-1 yr; F.H.A.-1 yr; Panther Scream Staff-1 yr.

WATSON, DONELLA

Pep Squad, 4 years; Choral Club, 2 years; Junior Play, 49; Baseball, 2 years; Panther Scream, 49-50; F.H.A., 49-50; Class Favorite, 50; Volleyball, 1 year.





JUNIOR

JPS



JUNIOR CLASS OFFICERS

Sponser - Miss Katharine Allen; President - Wayne Williams; Vice-President - Jack Crooks;
Treasurer - Wayne Seay; Secretary - Norma Smith; Reporter - Nancy Glaspy.

JUNIOR CLASS FAVORITES



WAYNE SEAY



NANCY GLASPY

Juniors

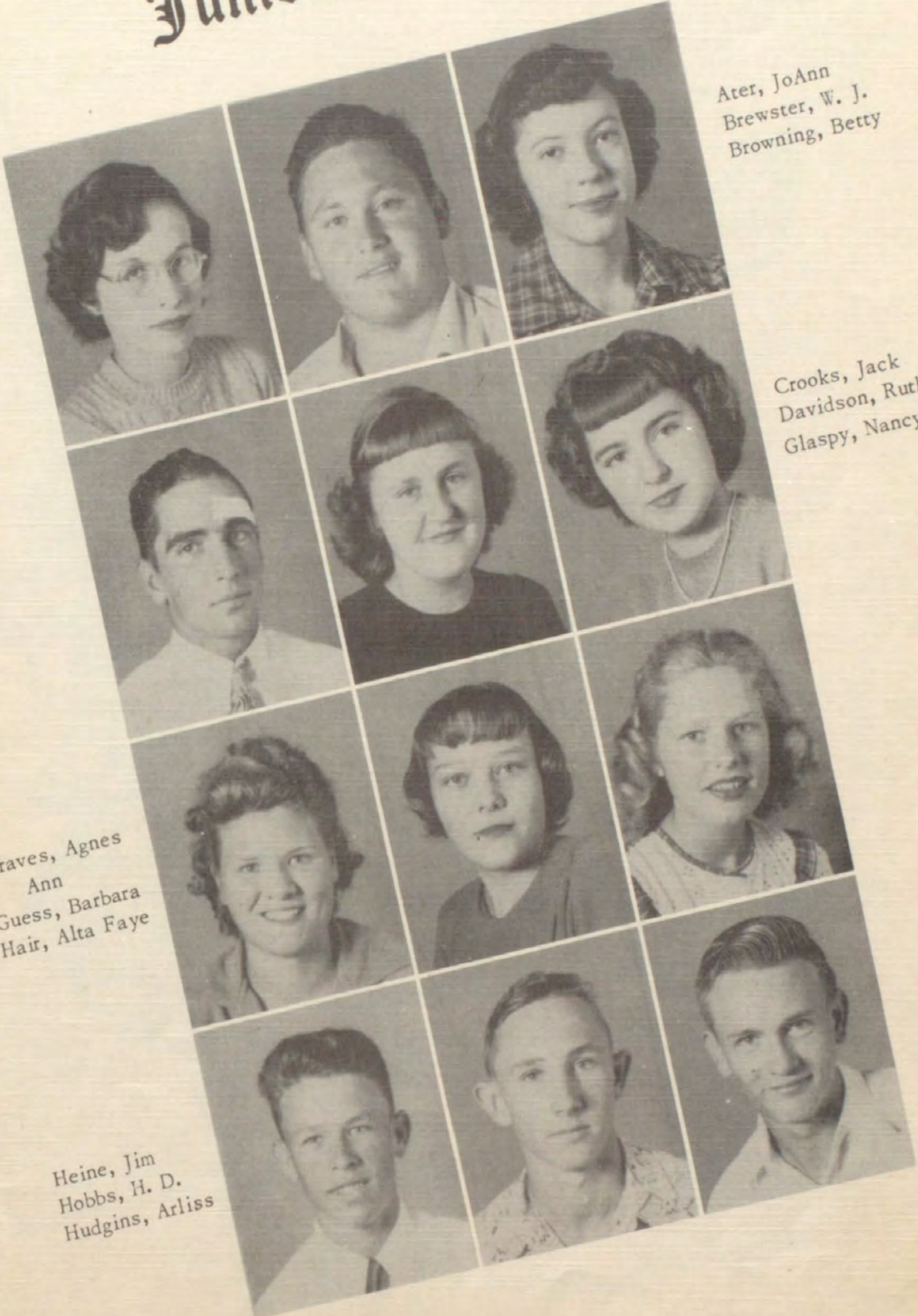

Ater, JoAnn
 Brewster, W. J.
 Browning, Betty

Crooks, Jack
 Davidson, Ruth
 Glaspy, Nancy

Graves, Agnes
 Ann
 Guess, Barbara
 Hair, Alta Faye

Heine, Jim
 Hobbs, H. D.
 Hudgins, Arliss

Juniors

Landrum, George
McDaniel, W. O.
Peery, Joe Wayne



Raby, Larry
Reed, Sally Ann
Rodgers, Phil



Turner, Gene
Seay, Wayne
Smith, Norma



Williams, Wayne
Witcher, Edward Orr



NO PARKING OVER 15 MIN



SOPHOMORE CLASS OFFICERS

Sponsor - Mrs. Mary L. Anderson; President - Henry Owen; Vice-President - James David Springfield; Reporter - Noel Priest; Secretary - Bobby Hibler.

SOPHOMORE CLASS FAVORITES



HUBERT HYMAN



DORIS HIBLER

Sophomores

Baker, Kenneth
Buck, Billie
Campos, Rudy



Cox, George
Hays, Donald Gene
Hibler, Bobby



Hibler, Doris
Holbrook, James
Hopkins, Venters



Hunt, Harold
Hyman, Hubert
Ishey, Thomas

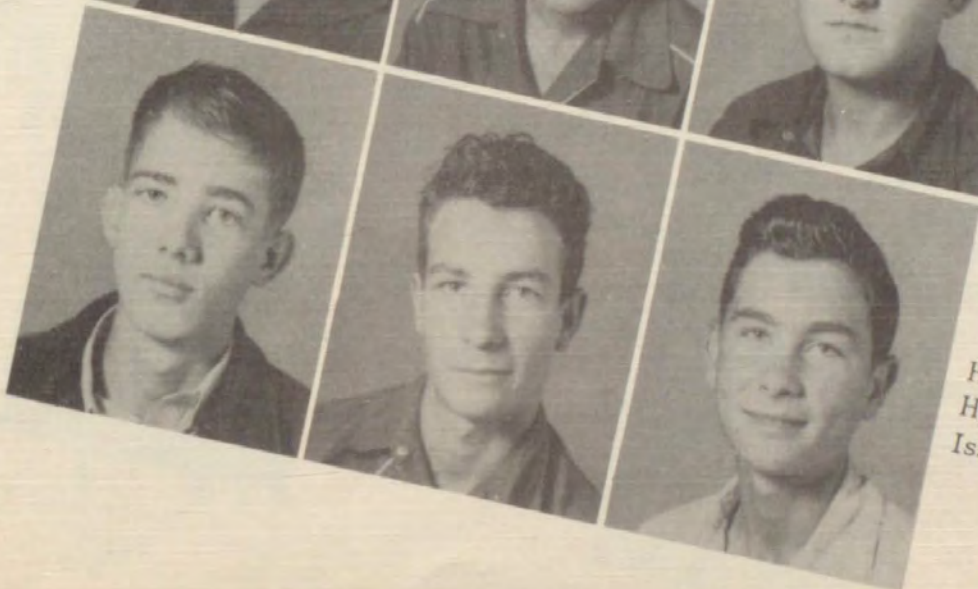

Sophomores



Kincheloe, Edith
Orr, Margaret
Owen, Henry



Priest, Noel
Raby, Claude
Smith, Glenn



Springfield, James
Stark, Fay
Walther, Victor



Wilkinson, Aruid
Womack, Billie Jean



**F
R
E
S
H
M
E
N**





FRESHMEN CLASS OFFICERS

Sponsor - Curtis Lock; President - Wendell McAndrew; Vice-President - Emma Jewel Ruble; Secretary - Catherine Orr; Treasurer - Lynn Earl Buckner; Reporter - Wayne Russell.

FRESHMAN CLASS FAVORITES



WILDRED CRAWFORD



MILDRED CARROLL

Freshmen

Buckner,
Lynn Earl
Campos,
Joe
Campos,
Roy
Carroll,
Mildred
Chandler,
Ethlene
Clark,
Bobbie
Collins,
Ed Neil
Crawford,
Wildred



Estepp,
Billy Jo
Graves,
Jerry
Hall, Ray
Nell
Harris,
Ida Mae
Heine,
Cale
Henseley,
Dorothy
Hinds,
Lorene
Jass,
Manuel

Freshmen



Knox,
Margaret Ann
Landrum,
Gene
Lawes,
Glennie
McAndrew,
Wendell

McKenzie,
Marjorie
Norman,
Charles
Orr,
Catherine
Owens,
Peggy

Phelps,
Armour Lois
Potts,
Barbara
Priest,
Ray
Ruble,
Emma Jewel

Russell,
Wayne
Turner,
Gordon
Williams,
Elson

ELEMENTARY



Eighth Grade

Adcock, Gordon Dale
 Belvin, Gaylen
 Brewster, Carl Owens
 Brezendine, Stewart
 Carroll, Yvonne



Crow, Vesta
 Crum, Ernest
 Dodd, Marvin
 Edwards, Georgia Ann
 Garner, Jimmy



Glimp, Harry
 Hair, Wilma
 Handy, Rodgers
 Kincheloe, Eddie
 McDaniel, Rita



McCoy, Billy
 Newton, Milton
 Peacock, Merlene
 Price, Geraldine
 Price, Jacquelyn



Watson, Patsy
 Wilkinson, Donna
 Wilson, Nancy
 Wyatt, Edna
 Whiteley, Juanita



Felan, Alice
 Brooks, Phillip



Seventh Grade

Baker, Gary
 Baker, Jo Nell
 Barton, A. H.
 Bird, John
 Bowmer, Jack



Brizendine, Marvin
 Case, Bob
 Case, Leon
 Collins, Dick
 Coleman, Pauline



Crawford, Terry
 Daniel, Robert
 Dodd, Mona
 Everett, Norene
 Felan, Fred



Franklin, Carlyle
 Glaspy, Jimmy J.
 Holbrook, Carl
 Jass, Leonora
 Lackey, Walter Lee



Lester, Nelda
 Lock, Joe
 Peery, Curtis
 Priest, Jeanette
 Raby, J. W.



Ray, Jimmy Dale
 Russell, Dorothy
 Shepherd, Doyle
 Wall, Mina Beth
 Watson, Raymond



Williams, Gene



Sixth Grade

Alexander, Laquita
 Allen, Calvin
 Bostic Bobby
 Brannon, Dean
 Campos, Gilbert



Daniels, Betty
 Everett, Louis
 Everett, Robert
 Felan, Arthur
 Franklin, Alton



Glaspy, Virginia
 Graves, Donald
 Guess, Billy Frank
 Hudgins, Charles
 Jass, Dora



Knox, Anna Mae
 Knox, Marion
 Lynn, Carmoncita
 Massey, Noel
 McAnally, Leona



McCoy, Mary Jo
 McDaniels, Morris
 McFarlin, Mary Margaret
 Orr, Charles
 Owen, Margaret



Price, Lovelle
 Raby, Cullen
 Taylor, Billy Ira
 Taylor, Charlene
 Taylor, Gene



Watson, Molly
 Watson, Jerry
 Williams, Rosalyn
 Wommack, Susie
 Wyatt, Raiford



Fifth Grade

Allen, Jim
 Baker, Ted
 Blacklock, Ann
 Brewster, Mary Ann
 Bryson, Billie Lou



Carroll, Marjorie
 Case, Yvonne
 Chance, Clarence
 Crow, William
 Daniel, Judy



Edwards, Mary
 Ellet, James
 Franklin, Clyde
 Gage, Gary
 Glimp, Ann



Guinn, Patsy
 Hair, Doyle
 Lohman, Thomas
 Loyd, Lynn
 McAllister, Sharlyn



McCowen, Paula
 McDaniel, Dixie Ann
 Ross, Edward
 Sandabol, Patricia
 Simpson, Connie



Smith, Pat
 Starks, Ada Lee
 Starks, Clifford
 Taylor, Jo Ann
 Watson, Ann



Wilkinson, DeWayne
 Wilkinson, Ellen
 Wilson, Jack
 Wilson, Linda
 Springfield, Sue



Berry, Joyce
 Brooks, John
 Conner, Jimmy
 Cantu, Fred



Fourth Grade

Bailey, Robert
Baker, Ralph
Boyd, James
Bullard, Charles



Campos, Dardy
Daniel, Jimmie Dale
Knight, Thomas
Knox, Bentley



Lynn, Nelson
Massey, Donald
McCoy, Hugh Burch
Ray, Marvin



Ross, Lanny
Sandbol, Roy
Schulze, Tom
Snow, Norman



Smith, Keith
Travis, Larry
Watson, Harry
De Leon, Florence



Dodd, Mollie Jane
Felan, Louis
Hall, Mary Lucille
Heinie, Bonnie Lou



Hyman, La Vera
Kincheloe, Judy
Russel, Martha
Wall, Joy Lee



Wilkinson, Shirlene
Worrell, Tommie Jean
Cox, Billie Don



Third Grade

Allen, Jimmy
Balady, Isaac
Baker, Betty
Brewster, Ross
Campos, John



Castro, Patricia
Chance, Margaret
Cox, Gene
Deaver, Donney
Elliot, Willis



Everett, Dickie
Franklin, JoAnn
Franklin, Randolph
Gage, Bobby
Glaspy, Molly



Guinn, Bill
Hallaway, Helen
Hudgins, Sadalene
Huggins, Billy Lee
Knight, Donald



Lester, Travis
McAllister, Charla
McAllister, Robert
McCowan, Lillie
McDaniel, Aldean



Price, Mary Bee
Raby, Douglas
Taylor, DeWayne
Wall, Rebecca
Watson, Alton



Watson, Joyce
Ray, Gene
Brizendine, Judy
Williams, Patricia



Second Grade

Brizendine, Wanda
Cobb, Dewain
Coleman, Charles
Conner, Jerry



Crawford, Jackie
Davidson, Grover
Davidson, Larry
Dodd, Tommy



Franklin, Billy
Franklin, Edmond
Goolsby, Ann
Hair, Ray



Hall, Jimmy
Hall, Reba
Hamilton, Sammy
Headrick, Joyce



Heine, Shirley
Hopkins, Jack
King, Thomas
Montgomery, Lyndon



Nesbitt, Marsha
Orr, Jean
Ray, James
Ray, Maurine



Rigby, Jimmy
Teague, Lana
Travis, Dorothy
Turner, Shiron



Wall, Gay Nell
Wallace, Billy
Wommack, Mike
Zelmanek, Helen



First Grade

Allen, Franklin
Allen, Irene
Baker, Claudie
Brien, Bruce



Brizendine, Lana
Carrol, Jennie
Cobb, Larry
Cox, Don



Daniel, Gaylon
Dietering, Beatrice
Guinn, Jack
Headrick, Sue



Hall, Jackie
Hudgins, Lorease
Jernigan, Dorothy
Leach, Wayne



Lewis, Rodney
McKenzie Nadene
Raby, Doris
Ray, Joyce Marie



Simpson, James
Smith, Dexter
Stiles, Thomas
Salis, Roy



First Grade

Berry, Judy
Davidson, Martha Nell
Didway, Kenneth
Ellet, Myra



Everett, Linda
Franklin, Bernice
Franklin, Thomas
Hall, Vonda



Hendrix, Sherry
Insall, Anna Lucille
Kincheloe, James
Knox, Beatrice



Lester, Fred
Lewis, Elmo
Potts, Eddie Dale
Ray, Edwina



Rigby, Eddie
Snow, Annie Dell
Stubblefield, Bruce
Wyatt, Johnnie



Taylor, Mac
Watson, Benda Dean
Williams, Robert
Worrell, George Lee



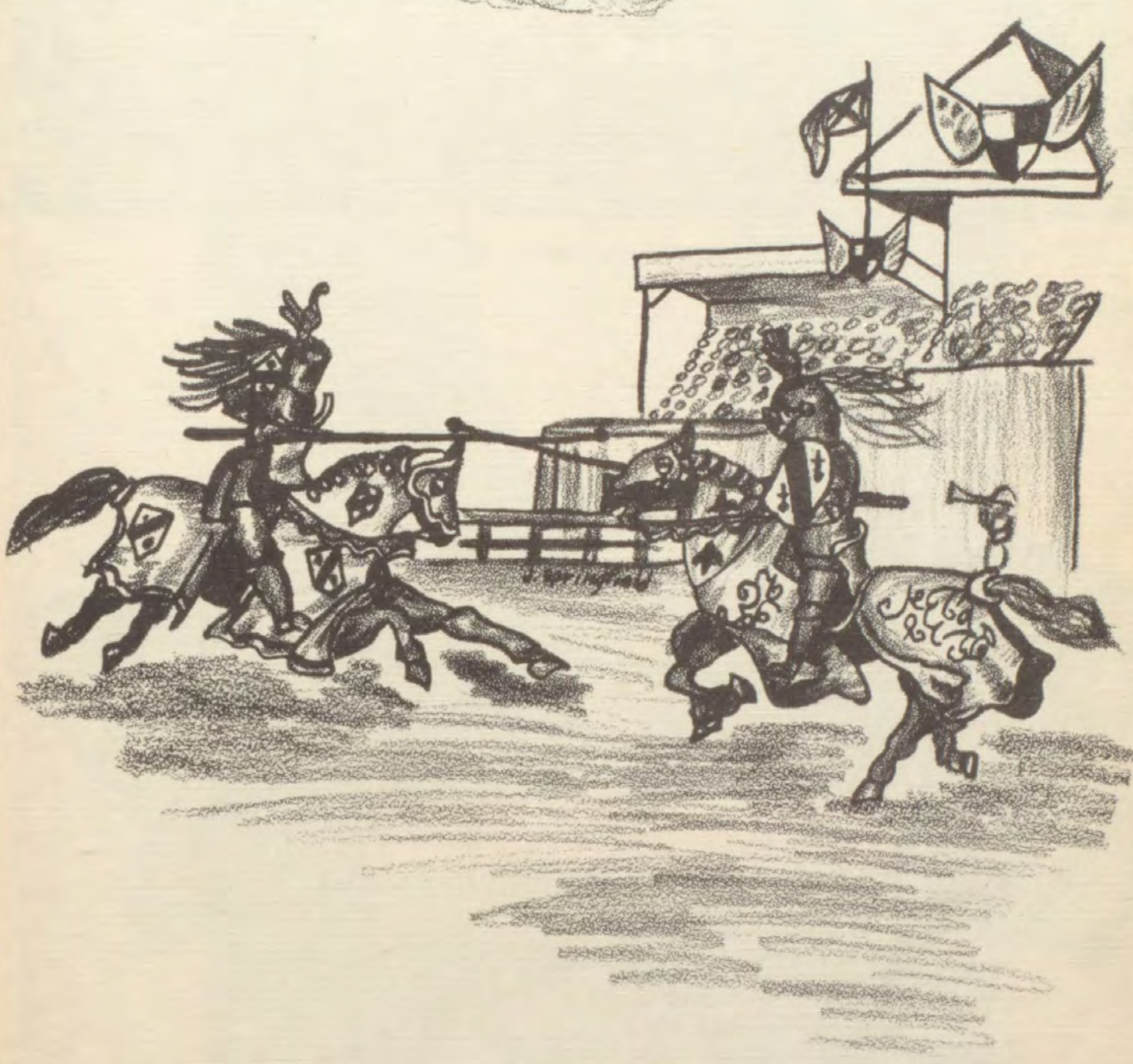

A
T
H
L
E
T
I
C
S



THE PANTHER FOOTBALL SQUAD



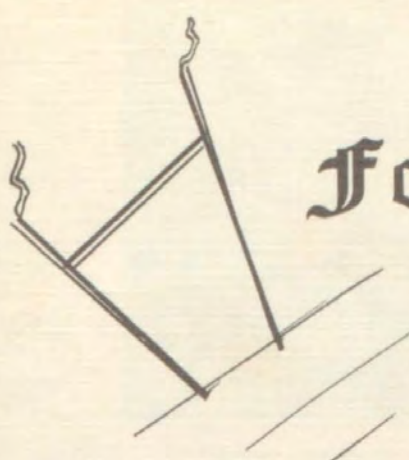

Foot Ball 1949



LETTERMEN



Handy - Tackle



Turner - Tackle



Hobbs - Tackle



McDaniel - Tackle



Goode - Guard



Blacklock - Guard



Baker - Guard



Russell - Guard



Peery • Back



Landrum • Back



Turner • Back



Crooks • Back



McAndrew • Back



Brewster • Center



Collins • End



Hinds • End



Hyman • End



Crawford • End



Hair • Tackle



Handy • Tackle

Basketball

DISTRICT CHAMPIONS



Cpt. Hollis Hair

Coach Curtis Lock

Cpt. Glenn Hinds

Basketball

| | |
|---------------------------|--------------------|
| 1. Leander 9 | Bertram 66 |
| 2. Florence 20 | Bertram 51 |
| 3. Briggs 23 | Bertram 58 |
| 4. Leander 14 | Bertram 59 |
| 5. Llano 26 | Bertram 65 |
| 6. Georgetown 35 | Bertram 57 |
| 7. Florence 23 | Bertram 40 |
| 8. Lampasas B. . . . 20 | Bertram 61 |
| 9. Fredericksburg . . 35 | Bertram 64 |
| 10. Johnson City . . . 26 | Bertram 61 |
| 11. Briggs 33 | Bertram 61 |
| 12. Liberty Hill . . . 10 | Bertram 75 |
| 13. St. Edwards . . . 34 | Bertram 47 |
| 14. Briggs 18 | Bertram 44 |
| 15. Florence 32 | Bertram 30 |
| 16. Belton 34 | Bertram 42 |
| 17. Concordia 45 | Bertram 46 |
| 18. Georgetown 28 | Bertram 49 |
| 19. Liberty Hill . . . 16 | Bertram 73 |
| 20. Blanco 18 | Bertram 65 |
| 21. Johnson City . . . 21 | Bertram 37 |
| 22. Florence 31 | Bertram 56 |
| 23. Waelder 49 | Bertram 21 |
| 24. Briggs 26 | Bertram 29 |
| 25. Johnson City . . . 25 | Bertram 29 |
| 26. Lampasas 24 | Bertram 46 |
| 27. Lampasas 31 | Bertram 28 |
| 28. Briggs 32 | Bertram 45 |
| 29. Johnson City . . . 26 | Bertram 34 |
| 30. Llano 17 | Bertram 44 |
| 31. Blanco 26 | Bertram 92 |
| 32. Liberty Hill . . . 18 | Bertram 53 |
| 33. Bartlett 41 | Bertram 32 |

VOLLEY BALL SQUAD



Coach: M. M. Landrum; Players: Jimsey Huggins, Geraldean Carroll, Bugs Hays, Armour Lois Phelps, Billy Jean Wommack, Dorothy Hensley, Bobby Jean Clark, Ada Mae Harris, Agnes Ann Graves, Alta Faye Hair, Peggy Owens, Doris Hibler, Edith Kincheloe, Ethelene Chandler, and Mildred Carroll.



- I Donald
- II Bo-Zo The Dogfaced Boy
- III 15 Yards
- IV Don't Hurt Me
- V Let Me Call You Sweetheart
- VI Blackback
- VII Line Plunge
- VIII Hey Stoop! The Balls Gone
- IX Football and Football

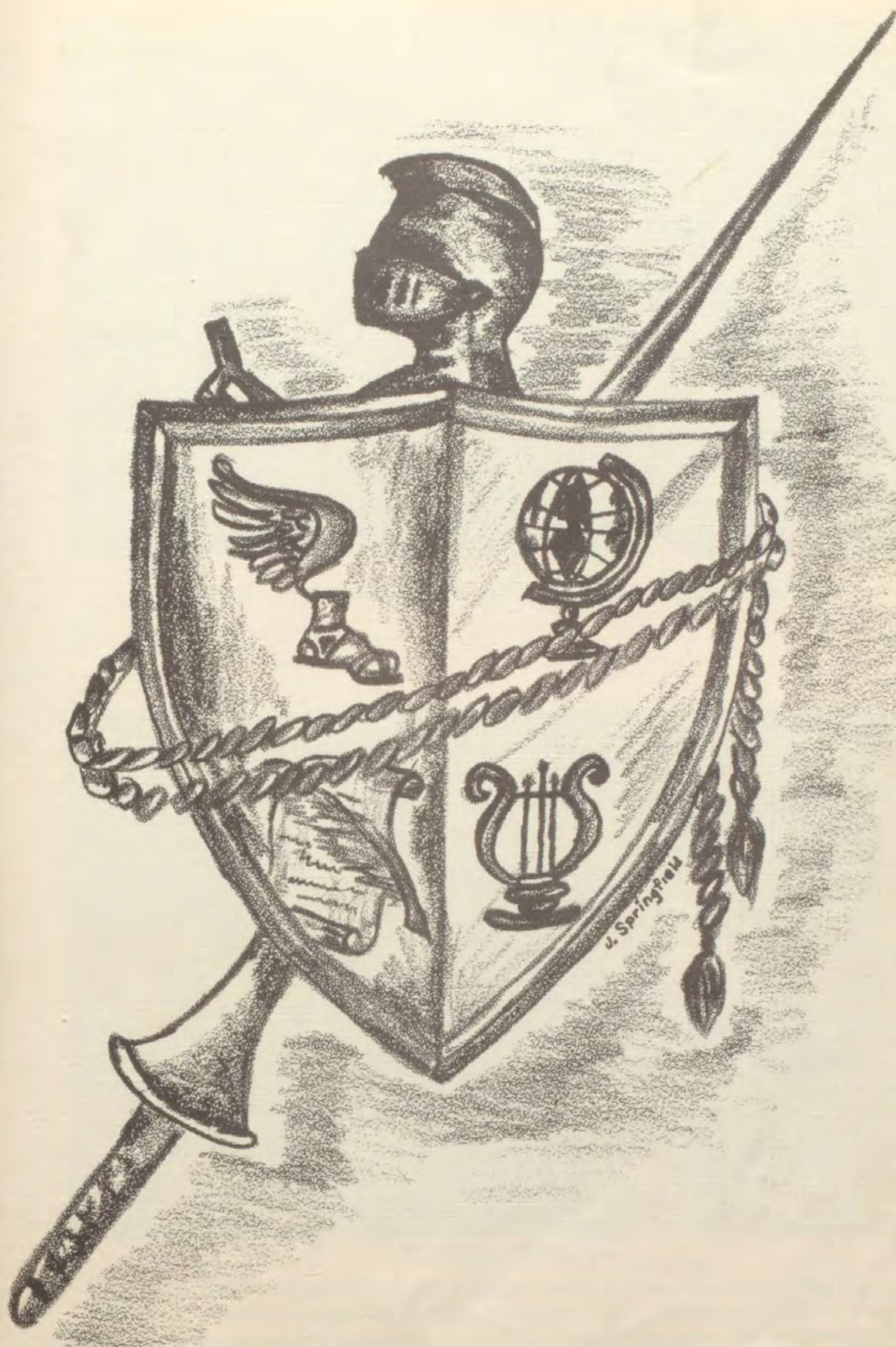

**O
R
G
A
N
I
Z
A
T
I
O
N
S**



BERTRAM CHAPTER OF THE FUTURE HOMEMAKERS OF AMERICA



OFFICERS

Sponsor: Mrs. Reagan Nesbitt; President: Billie Daniel; Vice President: Helen Glasp; Secretary: Emma Jewel Ruble; Treasurer: Catherine Orr; Reporter: Bugs Hays; Historian: Nancy Glasp; Parliamentarian: Marjorie McKenzie; Song Leader: Norma Smith.



BERTRAM CHAPTER OF FUTURE FARMERS OF AMERICA



OFFICERS

Sponsor: W. H. Pittard; President: Beauford Rowney; Vice-President: Donald Collins; Secretary: Kert Goode; Treasurer: Hollis Hair; Reporter: Glenn Hinds; Sentinel: Red Brewster; Parliamentarian: Leon Hinds; 2nd Vice-President: Kenneth Ater; 3rd Vice-President: Clyde Blacklock; Historian: Wayne Williams; Song Leader: Phil Rodgers.



PANTHER STAFF

Sponsor - M. M. Landrum; Ed. - Kert Goode; Helen Glaspy, Marjorie McKenzie, James David Springfield, Anna Ruth Baker, Billie Daniel, Red Brewster, Henry Owen, Wayne Williams, Catherine Orr, Nancy Glaspy, Norma Smith, Emma Ruble, JoAnn Ater, Margaret Knox, Bugs Hays.



Ads Mgr.
Hays



Asst. Ed.
Glaspy, N.



Editor
Goode



Busi. Mgr.
Glaspy, H.



Art Ed.
Daniel

Williams
Photographer



Smith
Annual Mgr.





STUDENT COUNCIL

Sponsor: Reagan Nesbitt; President: Helen Glaspy; Vice-President: Wayne Williams; Secretary-Treasurer: Billie Daniel, Beauford Rowney, Betty Browning, Henry Owen, Billie Buck, AdaMae Harris, Wildred Crawford, Tommy Glimp, and Geraldine Price.



PANTHER SCREAM STAFF



SENIOR SCOUTS

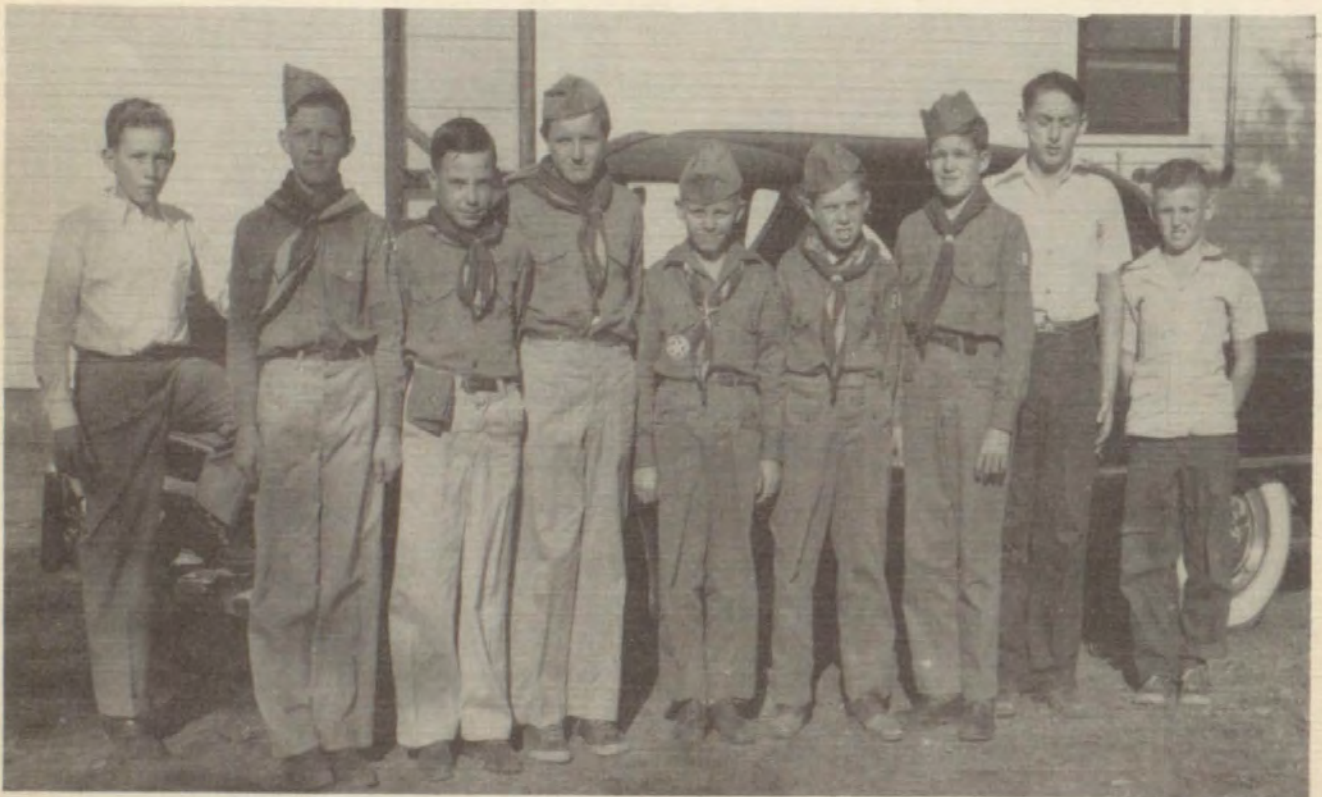

BOY SCOUTS



CUB SCOUTS



BROWNIES



SENIOR GIRL SCOUTS



INTERMEDIATE GIRL SCOUTS



4-H CLUB (BOY)



4-H CLUB (GIRL)



PEP SQUAD B-FORMATION



CHEER LEADERS

Head Cheer Leader: Bugs Hays, Marjorie McKenzie, Norma Smith, and Nancy Glaspy.



PEP SQUAD



JUNIOR PEP SQUAD

Leaders: Donna Wilkinson and Norene Everett.



CHORAL CLUB



LUNCH ROOM WORKERS



FAVORITES



MISS B. H. S.

BILLIE DANIEL

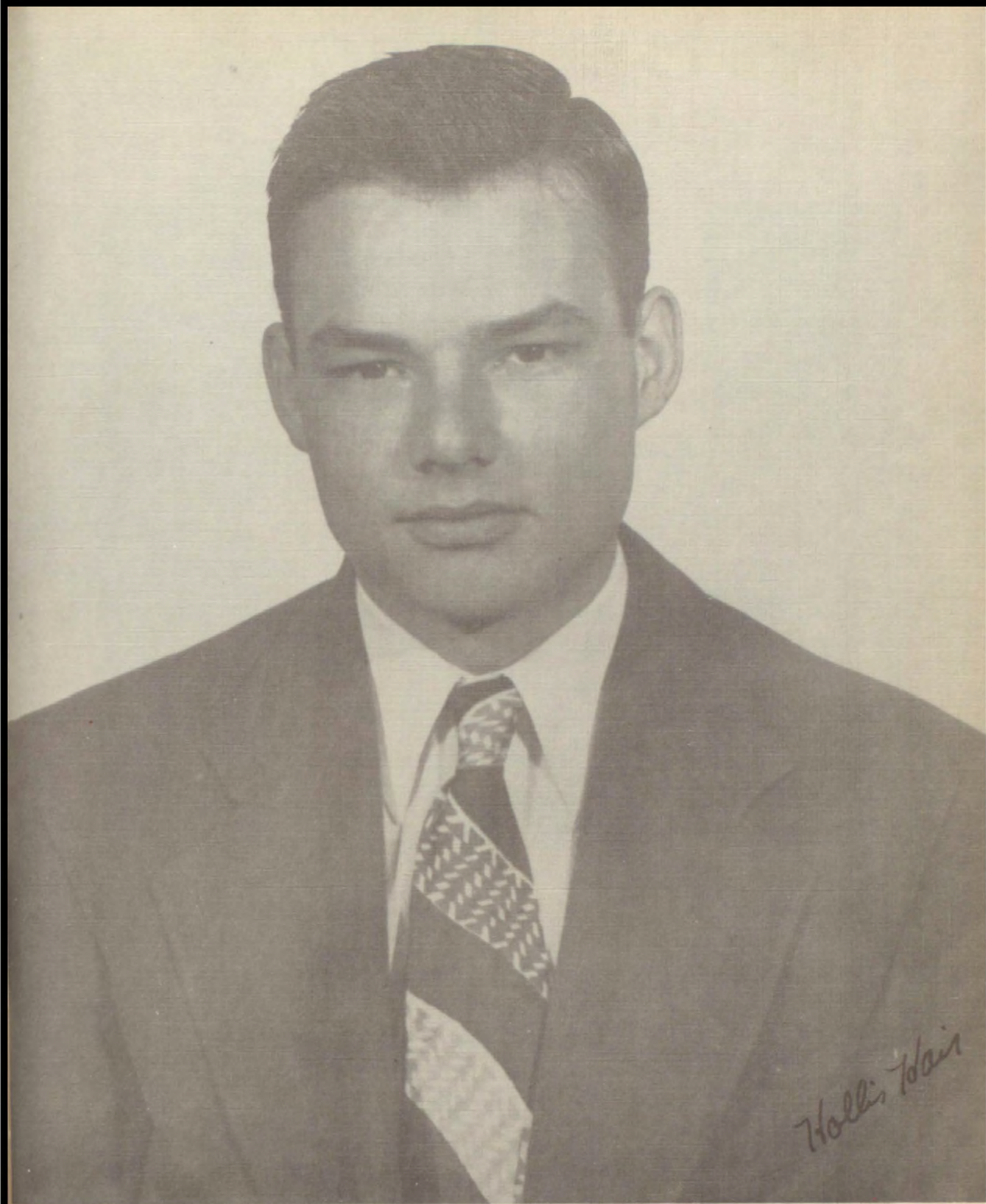

MR. B. H. S.

HOLLIS DALE HAIR

WHO'S WHO



Beauford Rowney
Citizenship and
Agriculture



Helen Glaspy
Activities and
Student Council



George Landrum
Government



Emma Jewel Ruble
Mathematics



Glenn Hinds
Athletics



Sue Staton
Journalism



Maxine Bowmer
English Arts
and Commercial



James David Springfield
History



Jo Ann Ater
Homemaking



FOOTBALL SWEETHEART

NORMA JEAN SMITH

F. H. A. "BEAU"

KENNETH ATER

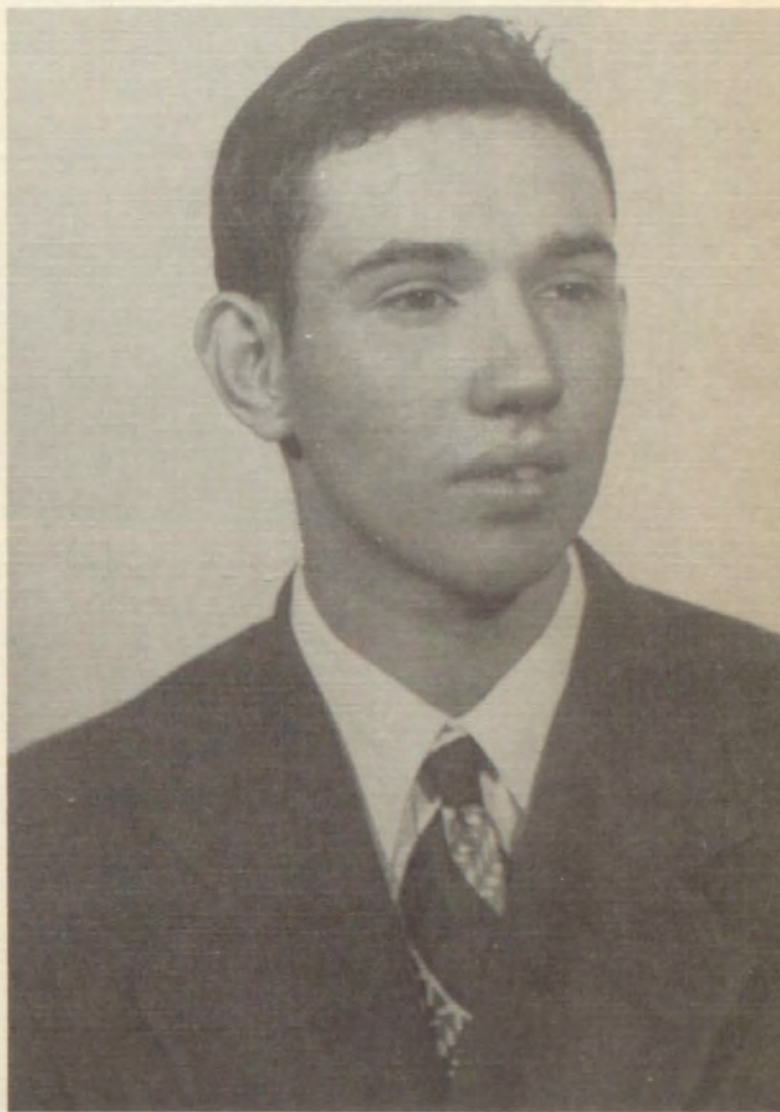

F. F. A. SWEETHEART

GERALDINE CARROLL



SENIOR CLASS FAVORITES

BEAUFORD ROWNEY and
DONELLA WATSON

JUNIOR CLASS FAVORITES

WAYNE SEAY and
NANCY GLASPY





SOPHOMORE CLASS FAVORITES

HUBERT HYMAN and
DORIS HIBLER

FRESHMAN CLASS FAVORITES

WILDRED CRAWFORD and
MILDRED CARROL





- I WALKING THE PLANK
- II START OF THE SHOERACE
- III YOUR LIRSTICK IS SMEARED MARGE
- IV MIDDLE OF SHOERACE
- V IF HE COULD ONLY RUN LIKE THAT WITH A PIGSKIN
- VI LUNCH LINE ON FISH DAY
- VII END OF SHOERACE
- VIII APACHE OR COMANCHE
- IX and



I. STUDIOUS CROOKS

II KERT PONDER'S
POPCORN MACHINE

III PEANUT-BUTTER

IV ARVID ???

V DON'T STRETCH
A TENDON

VI YOU CAN'T
HAVE ANY

VII FATSO

VIII SENIOR GLUTTONS

IX LOOK AT IT SHINE

X TYPING TERROR

XI STAR HALFBACK

XII STAR HALFCRACK



THATS TOO MANY STRIKES WILLY

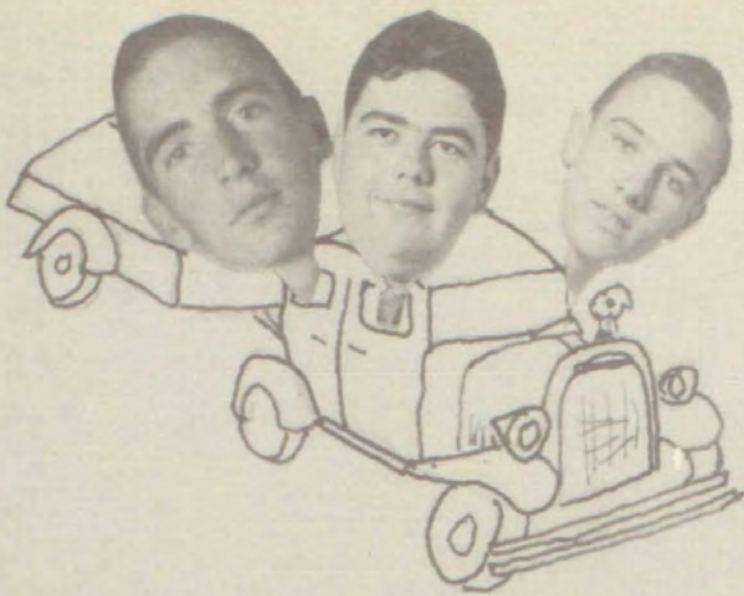

HOUSTON BOUND



GROUCHO MARX

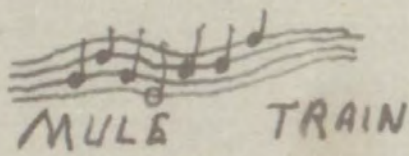
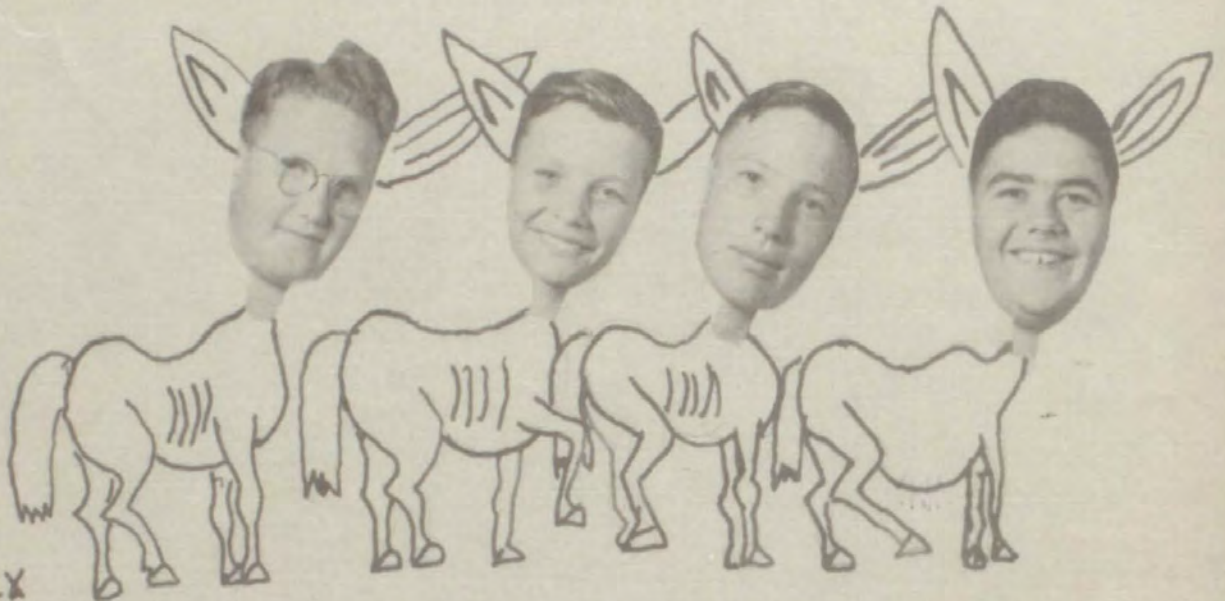

MULE TRAIN



FREAKS



MR. BOWTIE OR JAMES S.



SKEETER



Bertram High School

PRESENTS

Ye Panther 1950

Staff

| | | |
|-----------------|--------------------|------------------------|
| KERT GOODE | EMMA RUBLE | KATHERINE ORR |
| NANCY GIASPY | MARGIE MCKENZIE | "JAMES" SPRINGFIELD |

ANNA
RUTH
BAKER

HENRY
OWEN

WAYNE
WILLIAMS

J.S.S.

ADVERTISING

BERTRAM AUTO CO.

DODGE AND
PLYMOUTH

NEW
AND USED
CARS

FINEST REPAIR

JAMES FRY

BERTRAM, TEXAS



DONEYS STORE

YOUR FRIENDLY
STORE ON THE SQUARE

"BURNETS BEST
VARIETY STORE"

BURNET TEXAS

COMPLIMENTS
OF

J.H. EVERETT

BURNET

TEXAS

SEE

FLOYD SHEPARD

FOR
FEEDS OF ALL
KINDS

AND
GULF
PRODUCTS

WASHING
GREASING

BERTRAM
TEXAS



GOODDE'S STORE

SUPER
VALUES

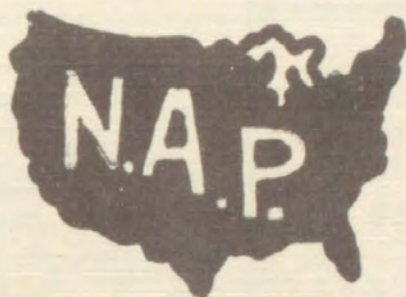

LOWEST
PRICES

NATIONALLY ADVERTISED PRODUCTS

HOME-OWNED INDEPENDENT STORES

GROCERIES AND DRY GOODS

BERTRAM, TEXAS

COMPLIMENTS
OF
DOCTER AND MRS.
T.D. VAUGHN
BERTRAM, TEXAS

WILKINSON
WELDING AND
REPAIR SHOP
BERTRAM TEXAS



RINGS
WATCHES
RALPH'S
JEWELRY
FINE DIAMONDS
BURNET TEXAS
WEST SIDE OF SQUARE

ADAMS
FOOD
STORE

W.H. SMITH AND SON

DRY GOODS AND
READY TO WEAR
SHOES



BURNET, TEXAS

FINE
FOODS

BURNET
TEXAS



LUCILE EANES

PORTRAIT
STUDIO

BURNET
TEXAS



EDGAR
FUNERAL
HOME

UNDERTAKING

BERTRAM AND BURNET



LACKEY MOTERS

Plymouth

DeSoto

GMC Trucks

Pick-Ups

Parts & Service

71 - Phone - 71

Good used Cars
○○○○○

Bertram Texas

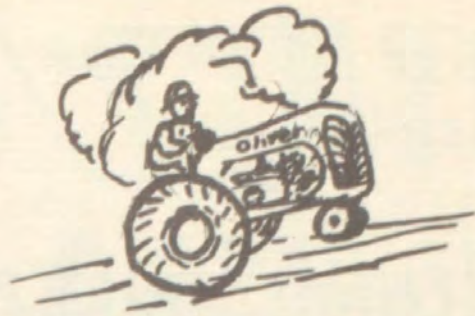

S. H. TAYLOR HDW.

Oliver Tractors and equipment -

Moore's Paints and Vernishes -

Plumb Tools -

Wire nails and Fencing

Parts and Service -

For all makes of Tractors

Visit the
GLOBE
theater

FOR THE BEST OF ENTERTAINMENT
Bertram Texas

BERTRAM FEED AND PRODUCE

BEST FOR FEEDS

DAVID WILLIAMS

Q.C. DIETERING

BERTRAM TEXAS



GIVE YOUR CAR /
LONGER LIFE .

HENNA-SHULTZ

BERTRAM, TEXAS

YOUR FRIENDLY
MAGNOLIA
DEALER



R.J. NEWTON

BERTRAM TEXAS

VISIT
THE
**FRIENDLY
CAFE**



FINE
FOODS

ON THE HIGHWAY
BERTRAM TEXAS

GROCERIES AND CLOTHING

**WEBB'S
STORE**



BERTRAM
TEXAS

COMPLIMENTS
of

**McFARLIN'S
DRUG**

BERTRAM
TEXAS



**BERTRAM
CLEANERS**

CHARLES
STUBBLEFIELD

BERTRAM
TEXAS



TAILOR
MADE
SUITS

COMPLIMENTS
of

**BERTRAM
LOCKER
PLANT**

BERTRAM, TEXAS



FRESH
MEATS

FARMERS STATE BANK

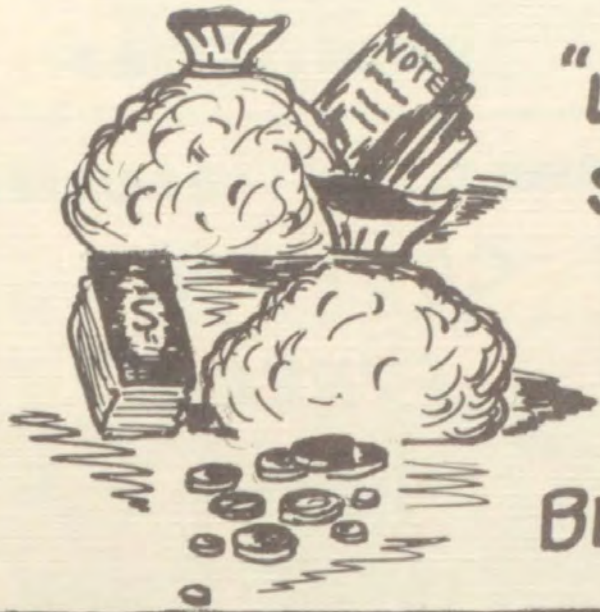

"LET US HELP YOU
SAVE YOUR MONEY"

§ § §

MEMBER F.D.I.C.

BERTRAM, TEXAS

SHOP AT

Mc GILLS STORE

DRY GOODS, GROCERIES
SHOES



BERTRAM, TEXAS

HOME LUMBER CO.

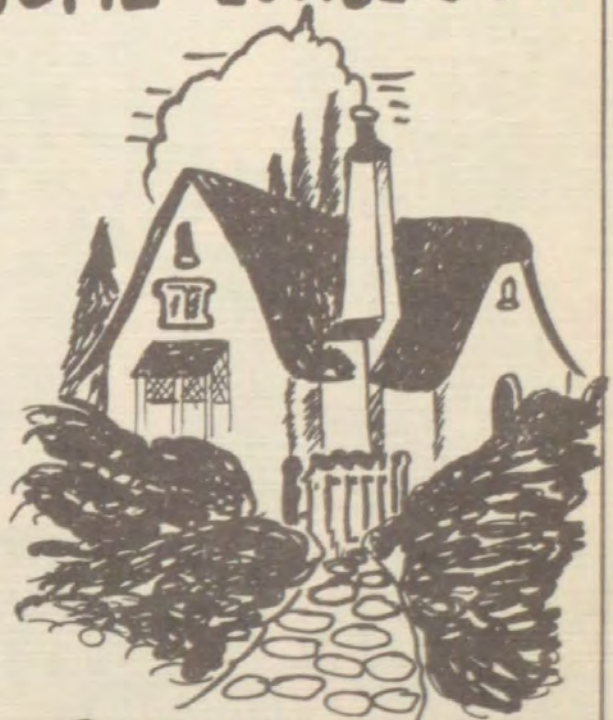

BUILDERS SUPPLIES
BERTRAM, TEXAS

SEIDENSTICKER'S
THE
MEN STORE"
BURNET, TEXAS

COMPLIMENTS
OF
MR. AND MRS.
TOMMY WHITE
BURNET, TEXAS

COMPLIMENTS
OF
DR. PASCALL
BURNET TEXAS

GENE CLEMENTS - BARUCKER
CLEMENTS
FUNERAL
HOME
BERTRAM - BURNET

Compliments
of the "Panther"
Staff
and our sponsor.
We hope you enjoyed this
1949-50 edition

Taylor-made SCHOOL ANNUALS

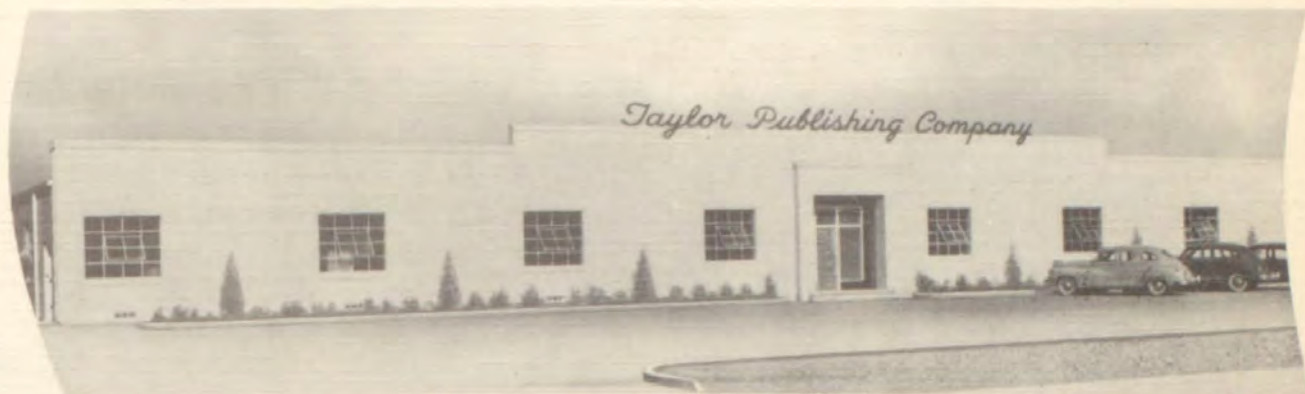

SKILLED CRAFTSMEN — MODERN EQUIPMENT and 35,000 SQUARE FEET OF FLOOR AREA are combined to produce FINE SCHOOL ANNUALS for 1400 schools in twenty-three states



Checking in copy



Composition



Paneling Pictures



Art Work



Cameras



Masking



Plate Making



Printing



Gathering



Binding



Inspection

TAYLOR PUBLISHING COMPANY
P. O. Box 597 DALLAS, TEXAS 6320 Denton Dr.

