

The image shows the front cover of a book. The cover is a deep green color with a prominent, embossed, wavy, scale-like texture. A vertical strip of smoother, solid green material runs down the left edge. In the center of the cover, there is a rectangular, slightly recessed label with a thin border. Inside this label, the title "THE FOOTPRINTS" is embossed in a bold, sans-serif font, with the year "1950" below it. On the left side of the cover, there are two decorative, embossed scrollwork motifs, one near the top and one near the bottom. A small, similar decorative element is also visible on the right side of the cover.

THE FOOTPRINTS

1950





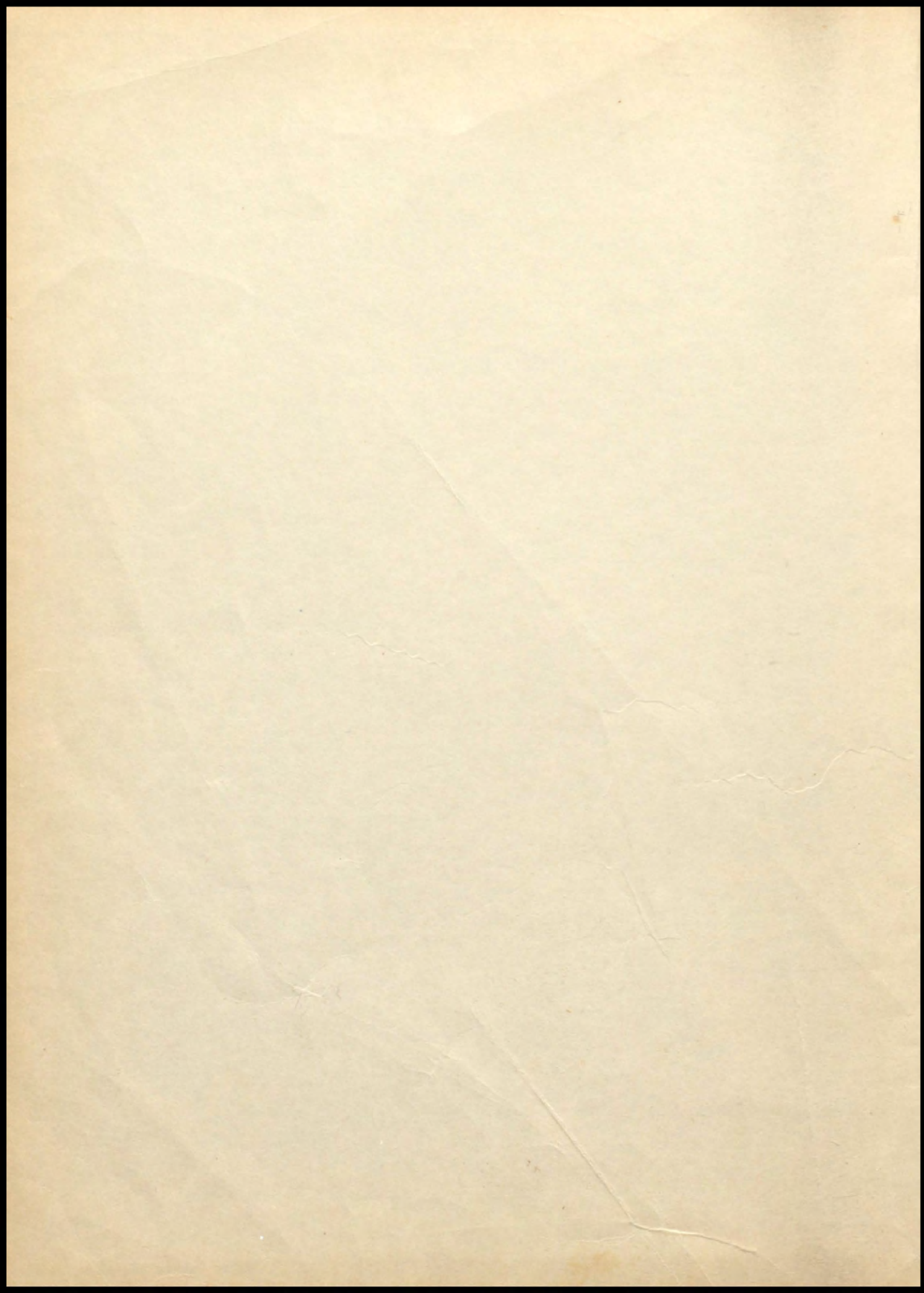

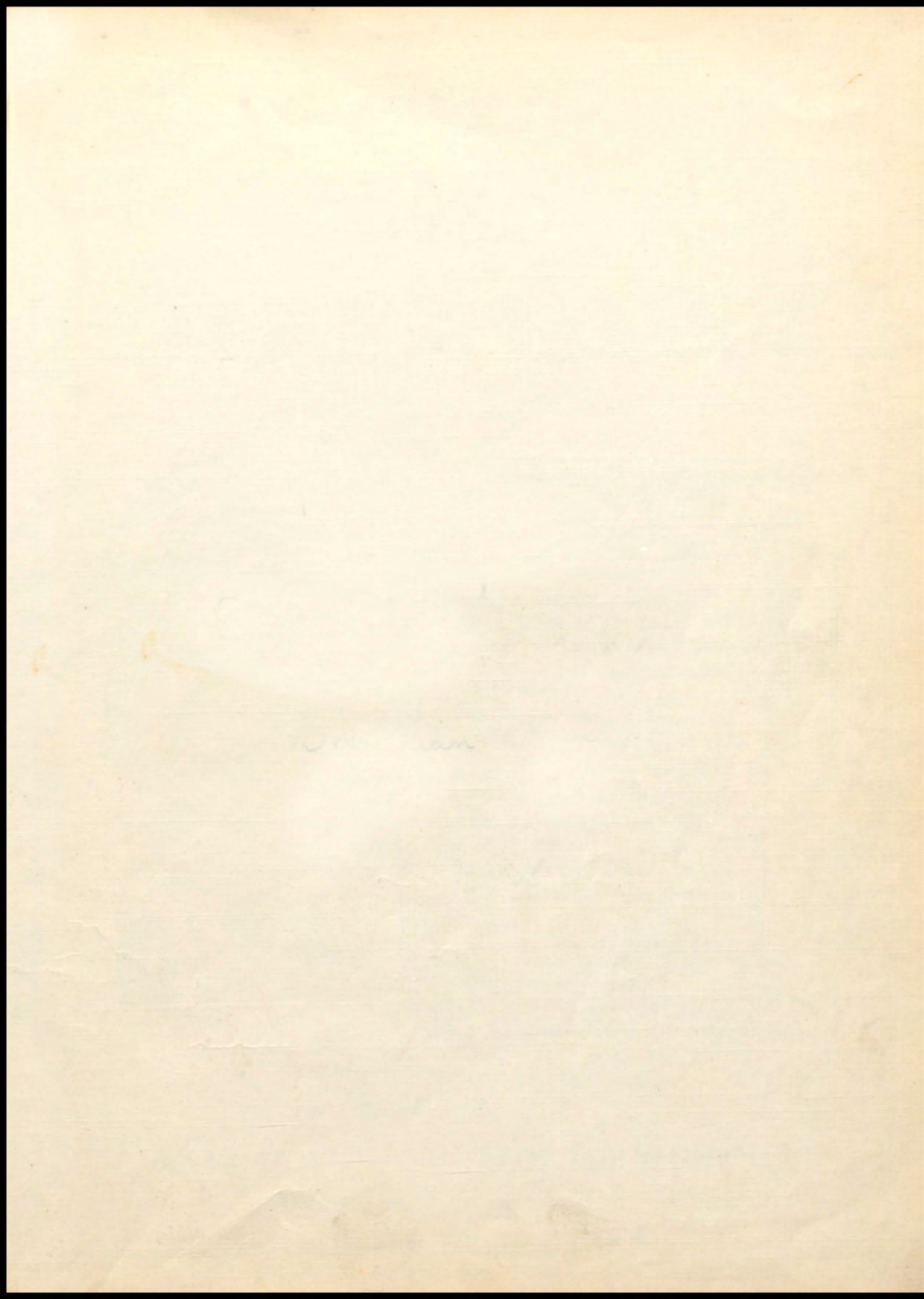

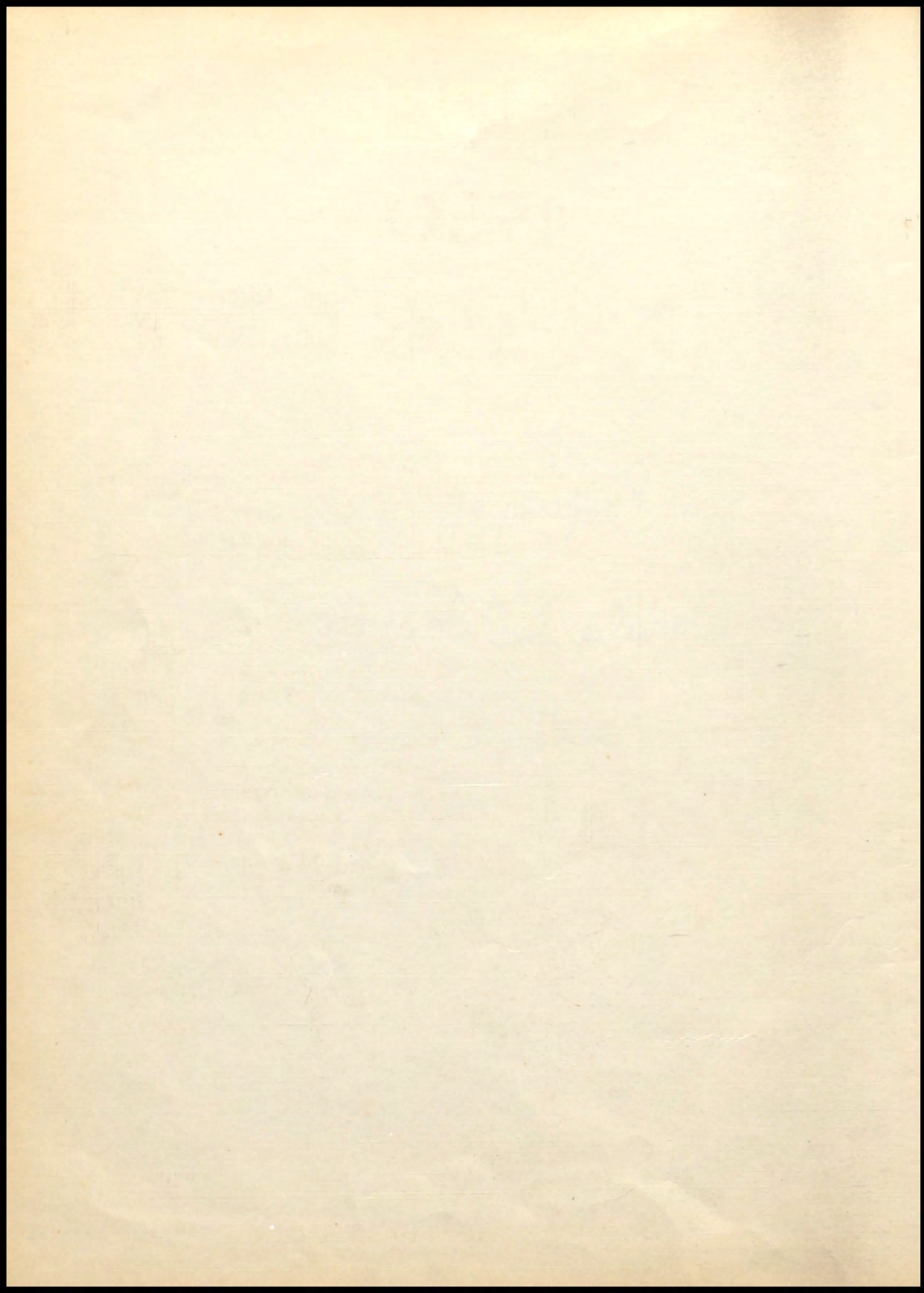

# THE

## 1950

# FOOTPRINTS

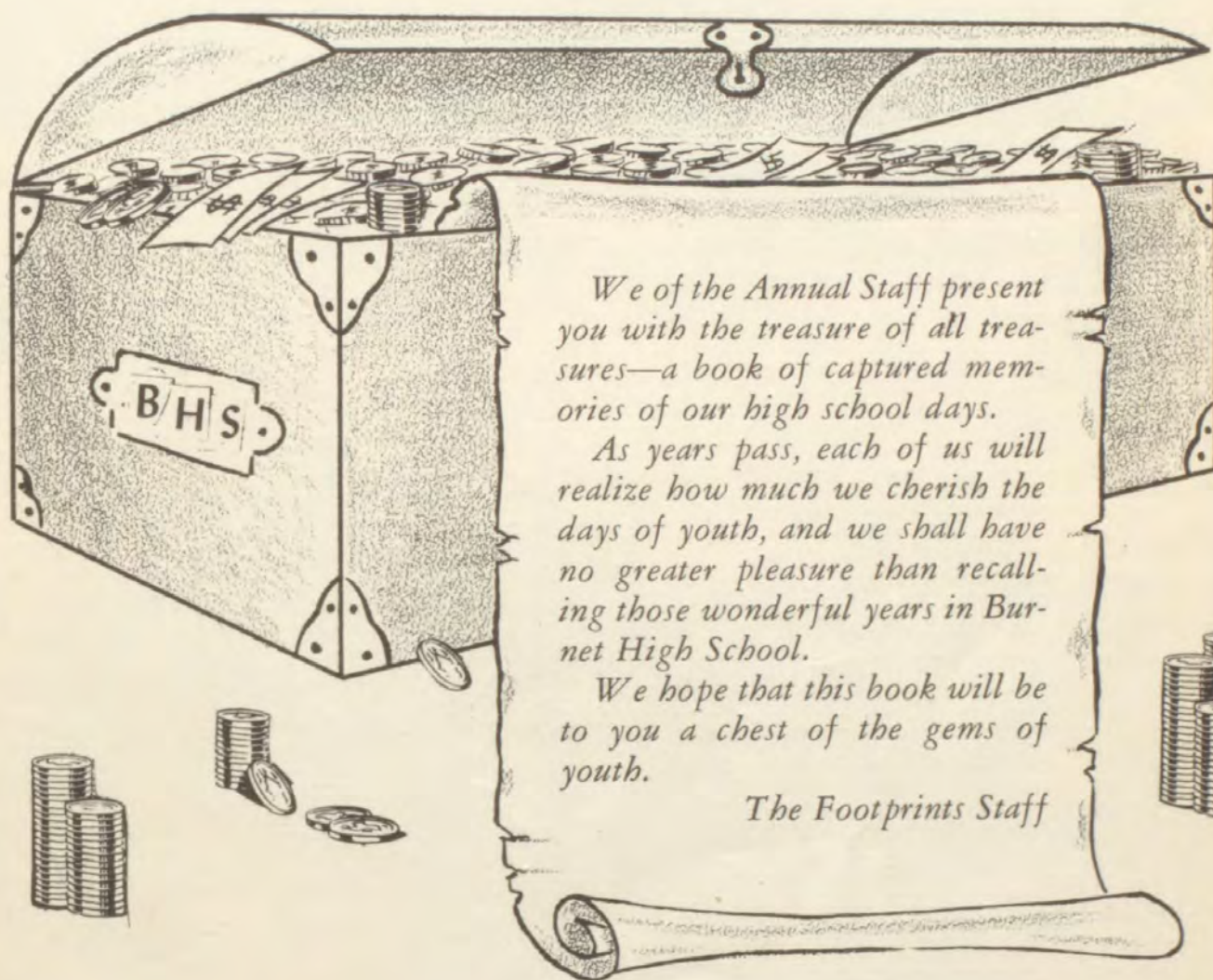

ANNUAL PUBLICATION OF THE STUDENTS  
of  
BURNET HIGH SCHOOL

# SUPERINTENDENT and PRINCIPAL'S STATEMENTS

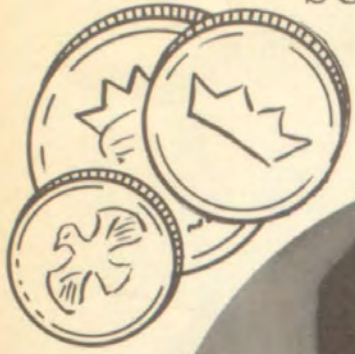

This record of our activities during 49-50 will recall many pleasant memories to each of us in the years ahead. May those memories include our present aims and ambitions and kindle within us a determination to live according to those principles we learn to practice in the classroom, on the campus, and on the playing field.

J. C. Petty  
*Superintendent*



HIGH SCHOOL DAYS . are *happy days!* They should be very profitable to each boy and girl in the understanding of self and in the attainment of his or her fondest dreams. Be careful not to throw away even one of them. Be sure you major those aspects of school life which will be of the most value to you, and that you be a friend to as many other boys and girls as you can.

E. O. Bone  
*Principal*

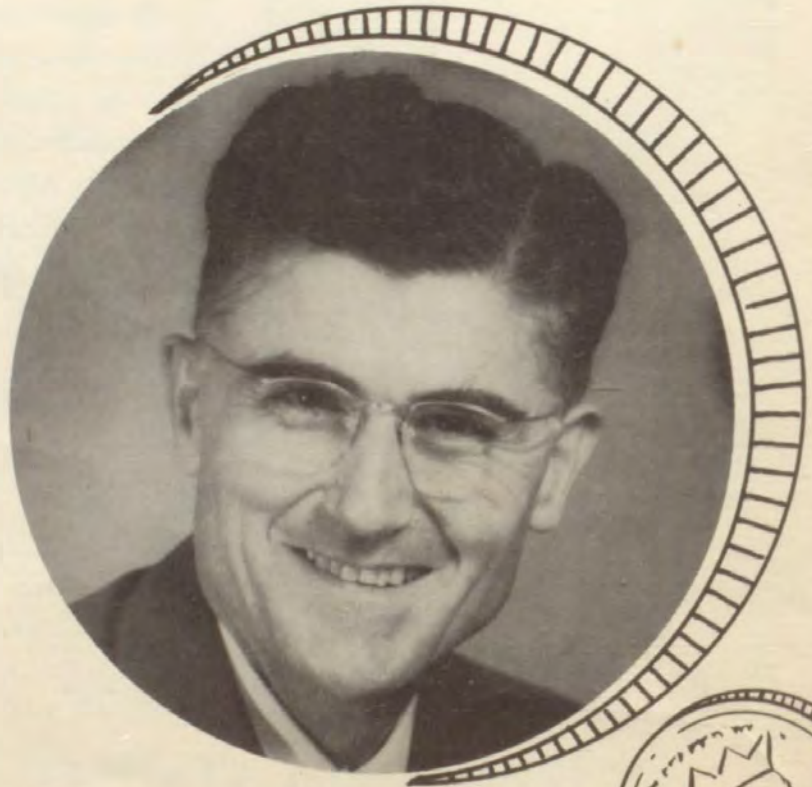





### SCHOOL BOARD

Mr. Petty, Mr. Barnett, Mr. Garrison, Mr. Allbritton, Mr. Jones, Mr. Doney, Mr. Feild,  
Mr. Jennings.

### P. T. A. OFFICERS

Standing: Mesdames Smith, Fry, Hodge, Birkelbach, Clark, Hasty.  
Seated: Mesdames Young, Seidensticker, Corder, Ferguson, Zoeller.





# Faculty



Mrs. Bone  
Piano



Mrs. Bradley  
Commercial



Mrs. Burkett  
Commercial



Mr. Caraway  
Coach



Mr. Chamberlain  
Mathematics



Mr. Cherry  
Vocational Ag.



Mr. Davis  
English



Mr. Geeslin  
Band



Miss Harkrider  
Homemaking



Miss Simpson  
Librarian



Mrs. Tarver  
English



LUNCHROOM STAFF

Mrs. McAllister, Mrs. Baker, Mrs. Wooten, Mrs. Hall, Mrs. Zimmerman, Mrs. Schillings.



SECRETARIES

Mrs. Atkison, Mrs. Cashen



BUILDING CUSTODIANS

Mr. Box, Mr. Wood



BUS DRIVERS

Mrs. Baker, Mr. Kelly, Mrs. Kelly, Mrs. Wheeler, Mr. Rogers, Mr. Smith.

# STUDENT

# COUNCIL



Billimac Bradley  
*President*



Mr. Cherry  
*Sponsor*



Miss Simpson  
*Sponsor*

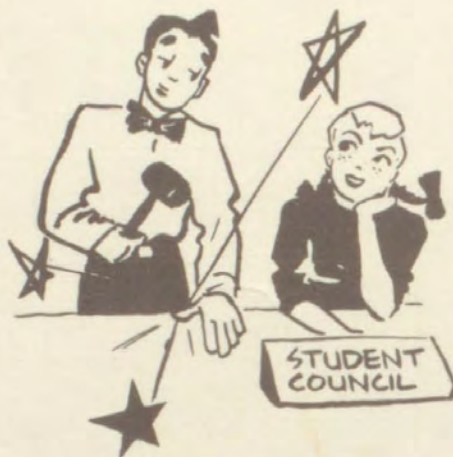

PRESIDENT, Billimac Bradley. REPRESENTATIVE: FACULTY; Miss Simpson, Mr. Cherry. SENIOR; Mary Lou Pogue, Margaret Ann Nichols, Tommy Greer. JUNIOR; Billie Ruth Keele, Dick Osborn, Duryl Bird. SOPHOMORE; Johanna Montgomery, Jerry Moore. FRESHMAN; Vernell Collins, Don Henderson.



# Annual Staff



Pokey Gibbs



MARY LOU BROWN



DICK OSBORN



LORAIN NEWLIN

STAFF: Joy Barnett, Editor; Mrs. Bradley, Sponsor; Pokey Gibbs, Bus. Man.; Jeanene Sites, Adv. Man.; Mary Lou Brown, Picture Ed.; Tommy Greer, Lit. Ed.; Peggy Montgomery, Feature Ed.; Margaret Nichols, Art Ed.; Max Ulrich, Sports Ed.; Mary Lou Pogue, Copy Ed.; ASSISTANTS: Kitty Corder, Daryl Bird, Joan Wilhoit, Clyde Doney, Virginia Allbritton, Loraine Newlin, Juanice Bone, Dick Osborn, Betty Fry, Billimac Bradley.



B. H. S. Merry-Go-Round

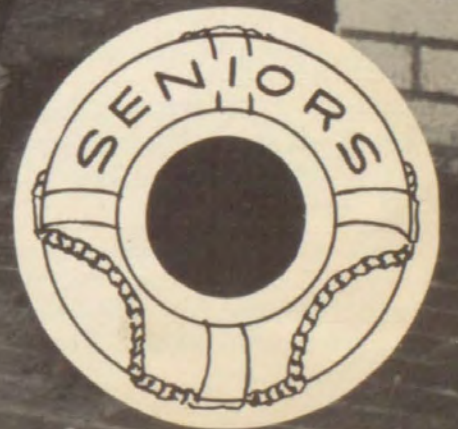

# Seniors

ERNEST SPIKERMANN

*President*

Baseball 2 yrs.; String Orchestra 3 yrs.; F. F. A. 3 yrs.

JOHN FERGUSON

*Vice President*

Soph Treasurer; Jr. Vice Pres.; Band; F. F. A.; Spanish Club; Best Personality '49; Track 1 yr.

MARGARET ANN NICHOLS

*Secretary*

Fresh. Pres. and Favorite; Pep Squad 4 yrs., Leader '50; Chorus; F. H. A. Club 4 yrs., Pres. '48, Area Office '49, Parl. '49, Historian '50; Hi Life Staff '50; Annual Staff '49-'50; Student Council '50.

TOMMY GREER

*Treasurer*

Jr. Reporter; Band 4 yrs.; String Orchestra 2½ yrs.; Spanish Club; Annual Staff '49-'50; Most Studious Boy '49; Vice Pres. Am. History Club '49; Student Council '50.

MARY LOU POGUE

*Reporter*

Basketball 1 yr.; Baseball 1 yr.; Pep Squad 4 yrs.; Chorus; Hi Life Staff '50; Annual Staff '50; F. H. A. Club 4 yrs., Historian '50; Best All Around Jr. '49; Sec. Am. History Club; District One Act Play Winner '48; Speech Club; Student Council '50; Footprints Queen '50.

CHARLES CODY

*Reporter*

Spanish Club.

DOROTHY LEE ALLEY

Pep Squad 3 yrs.; F. H. A. Club 2 yrs.; Hi Life Staff '50; Courtesy Student '50.

JOY BARNETT

Basketball 2 yrs.; Volleyball 2 yrs.; Pep Squad '50; Band 3 yrs.; String Orchestra; Sextette 2 yrs.; Hi Life Staff '50; Annual Staff '49-'50; Footprints Queen '49; Sunniest Disposition '49; National Honors Piano Audition '48; Footprints Queen '50.





# Seniors

## CHESTER BIBLES

Football 1 yr.; Basketball 1 yr.; Baseball 3 yrs.; F. F. A. Club 3 yrs., Vice Pres. '50.

## LETA BIBLES

Basketball 2 yrs.; Volleyball 4 yrs.; Baseball 4 yrs.; Band 4 yrs., Majorette '49; String Orchestra 2 yrs., Reporter '48; F. H. A. Club 4 yrs., Treas. '49; Courtesy Student '49; F. F. A. Queen '49; Band Sweetheart '48.

## NETA BIBLES

Basketball 2 yrs.; Volleyball 4 yrs.; Baseball 4 yrs.; Band 4 yrs., Majorette '49; String Orchestra 2 yrs., Sec. '48; F. H. A. Club 4 yrs., Vice Pres. '49; Courtesy Student '50; Band Sweetheart '48.

## WILMA BURTON

Pep Squad 3 yrs.; F. H. A. Club 2 yrs.; Hi Life Staff '50; Courtesy Student '50.



## MARY LOU BROWN

Jr. Reporter; Class Favorite '48; Basketball 2 yrs.; Volleyball 2 yrs.; Baseball 2 yrs.; Pep Squad 4 yrs., Cheer Leader '50; Chorus; F. H. A. Club 4 yrs., Pres. '49; Hi Life Staff '50; Annual Staff '50; Football Queen '49.

## CLYDE DONEY

Band; Spanish Club; Hi Life Staff '50; Annual Staff '50.



## NORMA FLUITT

Pep Squad 4 yrs.; Chorus 2 yrs.; F. H. A. Club 4 yrs., Parliamentarian '50; Press Club '48; Hi Life Staff 2 yrs.; Courtesy Student '49; Speech Club.

## BETTY FRY

Jr. Sec.; Basketball 1 yr.; Band 3 yrs., Majorette '49-'50; Chorus 2 yrs.; Sextette 2 yrs.; Piano 2 yrs.; F. H. A. Club 4 yrs., Vice Pres. '48; Area Historian '50; Annual Staff '50; Courtesy Student.

# Seniors

NORMA SUE GIBBS

Soph. Vice Pres.; Jr. Treas.; Band 4 yrs., Major-ette '47-'48, Drum Major '49-'50; String Orchestra 2 yrs.; Chorus 2 yrs., Sextette 2 yrs.; F. H. A. Club 4 yrs.; Hi Life Staff '50; Annual Staff '49-'50; Footprints Queen '49; Harvest Queen '49.

WILLIAM CULLEN HALL

Football Manager '50; F. H. A. Club 3 yrs.

ANNIE RUTH JOHNSTON

Volleyball 2 yrs.; String Orchestra 3 yrs., Vice Pres. '48; Reporter '49.

BONNIE LEE HUGGINS

Volleyball 1 yr.; Baseball 1 yr.; Pep Squad; Band 3 yrs.; F. H. A. Club 3 yrs.; Hi Life Staff '50.

GENE MARX

Fresh. Reporter; Soph. Treas.; Football 1 yr.; Basketball 2 yrs.; Spanish Club; Press Club '48.

PEGGY MONTGOMERY

Jr. Pres.; Basketball 2 yrs.; Pep Squad 2 yrs., Head Cheer Leader '49-'50; Piano 2 yrs., Chorus 2 yrs., Sextette 2 yrs.; F. H. A. Club 2 yrs., Songleader '50; Hi Life Staff '50; Annual Staff '50; Cutest Girl '49; Belle of Jr.-Sr. Banquet '49; Homecoming Queen '49.

LA VERN MURCHISON

Basketball 2 yrs.; Volleyball 1 yr.; Baseball 1 yr.; Band 3 yrs., Majorette '47 - '48 - '49 - '50; String Orchestra 2 yrs.; F. H. A. Club 4 yrs., Treas., '48, Sec., '49; F. F. A. Queen '48.

FRANK NORVELL

F. F. A. Club 3 yrs., Reporter '48, Treas., '49, President '50.



# Seniors

OWEN SCHLOMACH

F. F. A. Club 3 yrs.

JEANENE SITES

Basketball 2 yrs.; Volleyball 3 yrs.; Band 4 yrs.;  
String Orchestra 2 yrs.; Chorus; Sextette 2 yrs.;  
F. H. A. 4 yrs., Reporter '50; Hi Life Staff '50;  
Annual Staff '49-'50; Basketball Queen '49.



WALDEN TARVER

Band 4 yrs.; F. F. A. Club 4 yrs.

JACKIE TAYLOR

F. F. A. Club '50.



BUDDY TUCKER

F. F. A. Club '50.

MAX ULRICH

Fresh. Sec., Soph. Pres.; Fresh. and Jr. Favorite;  
Football 2 yrs.; Basketball 2 yrs.; Baseball 2  
yrs.; Spanish Club; Annual Staff '50; Best All  
Around Jr. '49; Cutest boy '49.



A. W. WARDEN

Football 2 yrs.; Baseball 2 yrs.; F. F. A. Club 3  
yrs., Treas., '50.

JOE ED WYATT

F. F. A. Club 1 yr.; Hi Life Staff '50; Football  
1 yr.

*And So Goodbye*



JUNIOR SENIOR BAND



# Juniors

Catherine Corder  
*President*  
 Stan Field  
*Vice-President*  
 Juanice Bone  
*Secretary*

A. Jay Walker  
*Treasurer*  
 Virginia Allbritton  
*Reporter*  
 Luther Robbins  
*Reporter*

Edith Alley  
 Dean Bibles  
 Wanda Bibles

Glendon Bibles  
 Mary Beth Bingham  
 Gene Bingham

Duryl Bird  
 Bobbie Blalock  
 Virginia Box



# Juniors

Billimac Bradley  
Margaret Clark  
Ruth Clark

Glendale Crooks  
Buster Dooley  
Billie Essex

Luan Gilmore  
Norman Goble  
Valleta Graves

Dorothy Heine  
John Hoover  
Ollie Mae Jones

Billie R. Keele  
Vivian Mallett  
J. T. Maxwell



# Juniors



Velma McCoy  
Morris McGinty  
Selma McGinty

Joyce McPhaul  
Damon Meredith  
Loraine Newlin

David Noble  
Dick Osborn  
Dale Petty

Denver Lee Reed  
Annette Risinger  
Darlene Robbins

Billy Frank Rogers  
Jerry Ross  
James Sheppard



# Juniors

Fay Simpkins  
Clyde Smith  
Mary Lee Smith



Houston Dail Smith  
Edith Spiekermann  
Camille Tucker

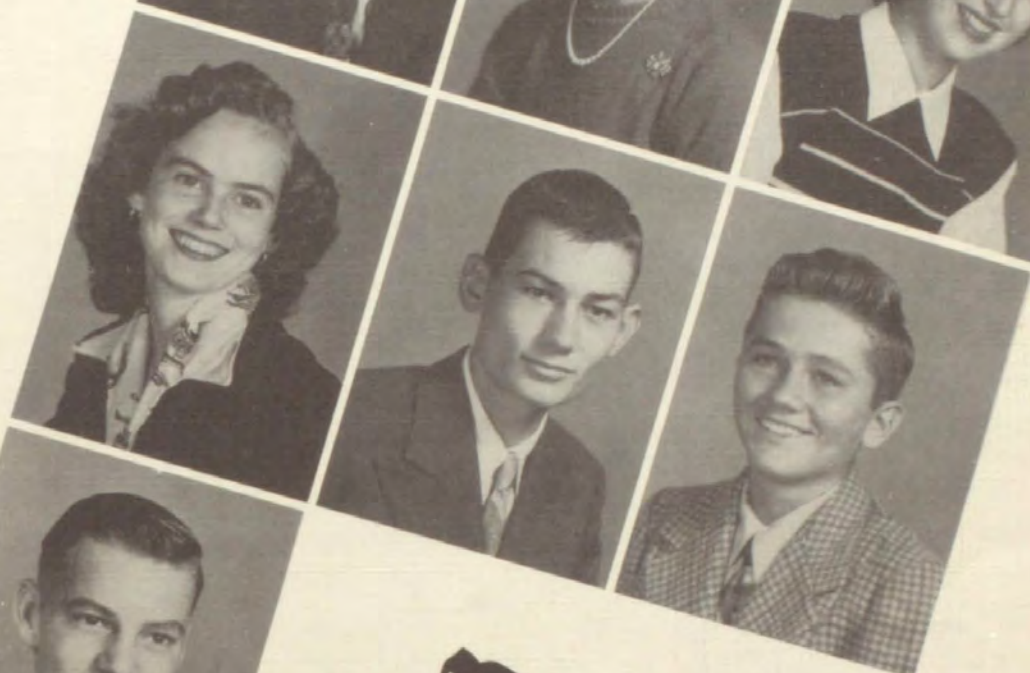

Joan Wilhoit  
Dwain Williams  
Buddy Withers



Alfred Wood







# Sophomores

Robert Ferguson  
*President*  
 Sue Stipp  
*V. President*  
 Alice Shelburn  
*Secretary*

Johanna Montgomery  
*Reporter*  
 Peggy Miles  
*Treasurer*  
 Carrol Buck  
*Sgt. at Arms*



Bobby Condrey  
 Derell Cowan  
 William Everett



Joe Brink  
 John Gretchen  
 James Hoover

# Sophomores

Doyle Hopkins  
William Kenan  
La Nell McCoy



Harold Minton  
Jerry Moore  
Carl Steffey



Jimmy Taylor  
Jerry Newman  
Herbert Maxwell





1. Center of attraction. 2. Hazy-minded. 3. Freshmen on the loose. 4. Atop the Observation Tower. 5. Daydreaming. 6. Stairsteps. 7. Four desperadoes. 8. Woodsman spare this tree! 9. Me and my shadow. 10. Tarver the terrific. 11. Treed! 12. A Fish entering the belt line. 13. Cute Fish. 14. School's out! 15. Field day. 16. I can't believe it! 17. Age of innocence. 18. You name 'em and we'll tell you what to feed 'em!

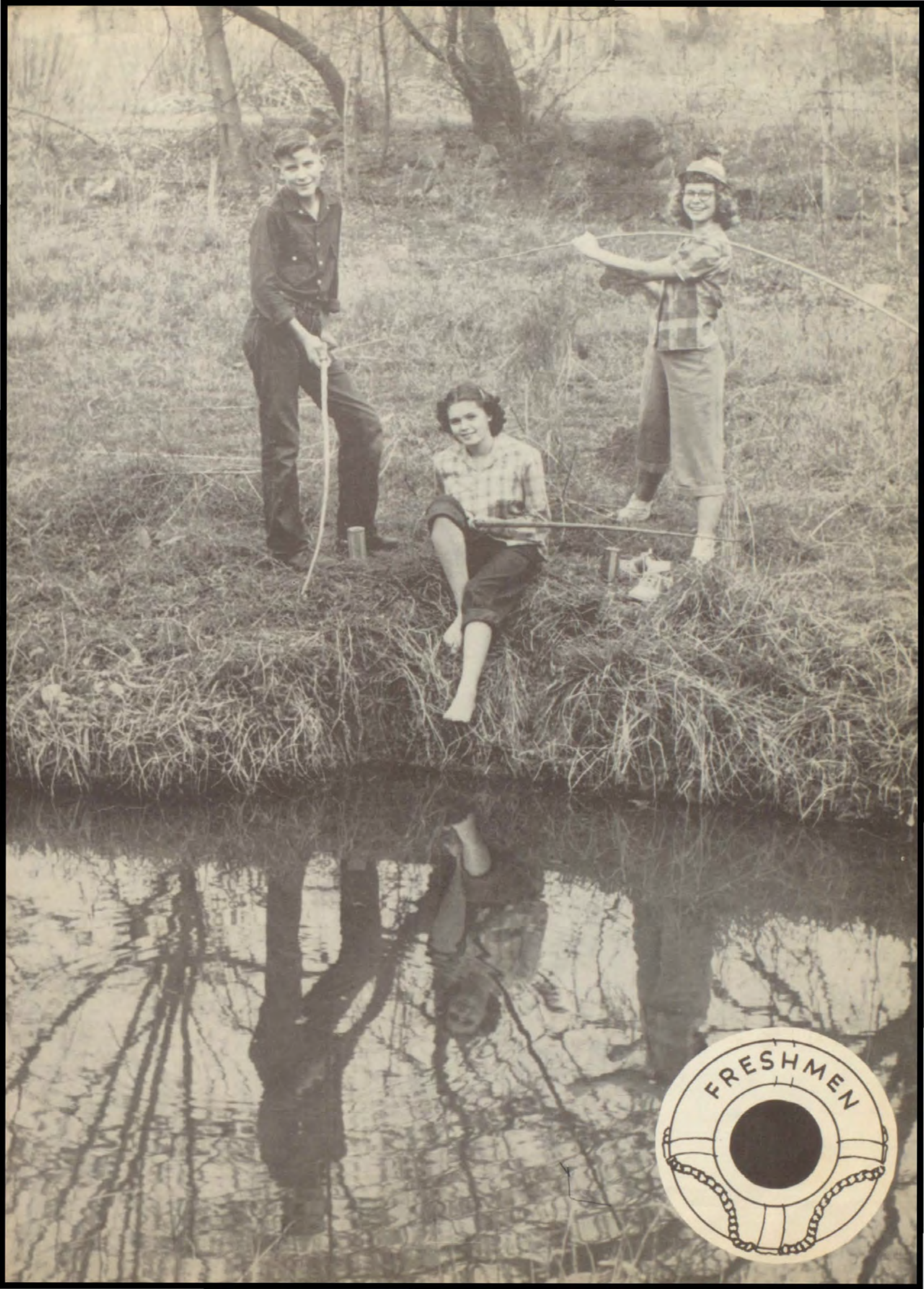

# Freshmen

Gordon Gilmore  
*President*  
 Don Glover  
*Vice President*  
 Sylvia Bone  
*Secretary*

Rickey Field  
*Treasurer*  
 Nelda Ray  
*Reporter*  
 Gilbert Amidon

Donna Baker  
 Hoppy Barton  
 Mary Lou Birdwell

Ann Bryan  
 Alberta Burk  
 Joyce Burton

Vernell Collins  
 Carol Cox  
 Robert Cox

Darby Clendennen  
 Ima Jean Cflow  
 Aline Dickens





# Freshmen

Joyce Duke  
Haskell Dunn  
Zelda Ellis



Martha Jane Everett  
Joe Ed Frazier  
Jane Glimp



Don Henderson ✈  
Frank Hines  
Gary Holland

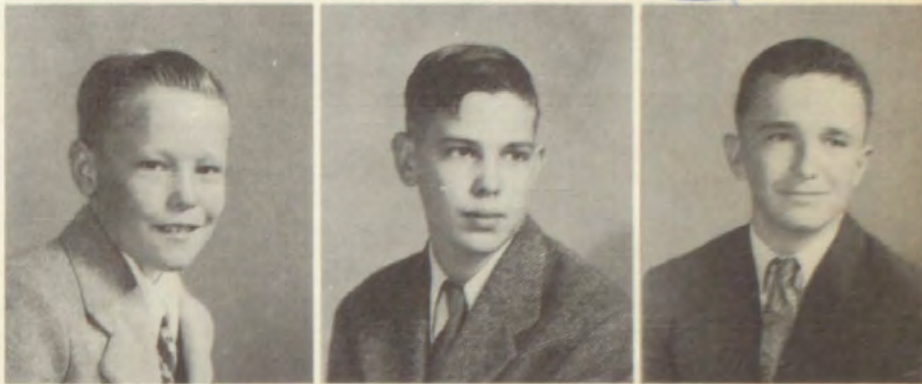

Mozell Hopkins  
Delmer Hyman  
Myrna Kincheloe



Elsie Kolb  
Bernell Lawson  
Bill Massey



Sonny Mason  
Jerry McAllister  
Dudley Meredith



# Freshmen

Mary Nell Neel

Barbara Phillips

John Pogue

Shirley Ray

June Riley

Lulu Belle Risinger

Doris Ross

Grace Rushing

James Smith

Jimmie Stevens

Charles Tumlinson

Felix Villareal

Billie Warner

Pete Woods



# ORGANIZATIONS



The One Hundred Dollars  
One Hundred Dollars  
The One Hundred Dollars  
The One Hundred Dollars  
The One Hundred Dollars

Chorus  
Rehearsal  
Today 10  
11:30 AM

Student  
Council  
Meeting  
Studyhall

Public Speaking  
Class  
Students  
ONLY

FFA  
Meeting  
Tuesday Next  
7:00 PM

Life Staff  
Assignments  
due Friday

Annual Staff  
Assignments  
due Friday

Band &  
Pep Squad  
marches today



Bertram Geeslin  
*Director*

# B. H. S. Band



DRUM MAJOR—Pokey Gibbs, MAJORETTES—La Vern Murchison, Joyce McPhaul, Betty Fry  
CLARINETS—Neta Bibles, Bobbie Stuart, Betty Essex, Billy Foster, Glen Gilmore, Peggy Gibson, Henry McDonald, Patsy Smith, Jerry Newman, Floyd Chambers.  
SAXOPHONES—Myrna Kincheloe, Juanita House. CORNETS — Walden Tarver, Betty Tucker, Sue Marx, Johnnie Stipp, Gordon Murchison, Bill A. Tarver, Dorman Wheeler. ALTO HORNS—Leta Bibles, Elizabeth Tarver. TROMBONES—Tommy Greer. BARITONES—Martha Jane Everett, H. W. McClish, James D. Tarver. BASSES—Jeanene Sites, Frank Hines, Dwaine Williams. BELLS—La Blanch Davis. DRUMS—Mary Lou Birdwell, Jack Debo, Nancy Gibbs, Jane Scoggins, Pat Tippie.



DRUM MAJOR  
Pokey Gibbs



SWEETHEART  
La Vern Murchison

MAJORETTES  
La Vern Murchison, Joyce McPhaul, Betty Fry.



# PEPPETETTES

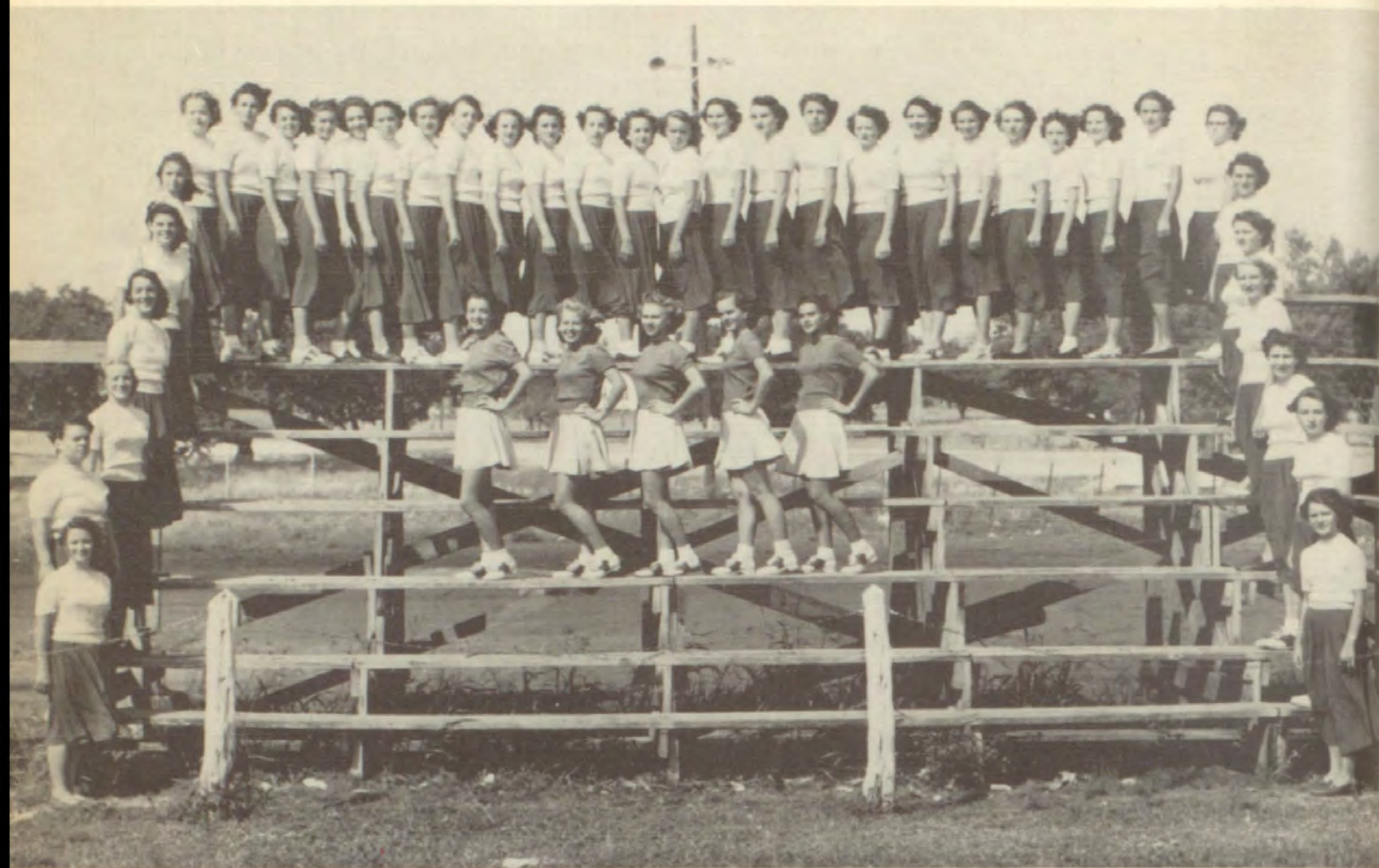

## CHEER LEADERS

Margaret Ann, Mary Lou, Peggy, Billie, Joan



ENSEMBLE and CHORUS



JUNIOR ENSEMBLE



SENIOR ENSEMBLE

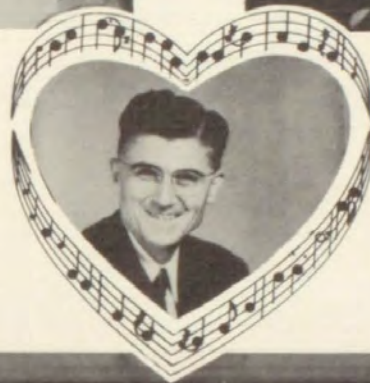

Director

E. O. Bone



Top Row: J. Bone, S. Bone, McGinty, Ross, S. Ray, Birdwell, Sites, Corder, Miles.  
 Second Row: N. Ray, Alley, Montgomery, Rushing, Gibbs, Kincheloe, Barnett, Keele,  
 Third Row: Burk, Clark, Fry, Montgomery, McPhaul, Collins, Wilhoit.

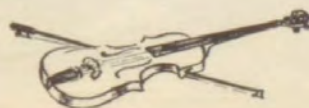



### F.F.A. CHAPTER

First Row: Carol Cox, Cullen Hall, Gary Holland, Joe Ed Frazier, Robert Ferguson, William Kenan, Buddy Withers, William Everett, Dean Bibles, Dale Petty, Buster Dooley, Glendale Crooks, Haskell Dunn.

Second Row: Don Glover, Walden Tarver, Robert Cox, Dwain Williams, Chester Bibles, Jerry Ross, Bill Masey, John Pogue, Dudley Meredith, Glendon Bibles, Alfred Wood, Ernest Spiekermann, Buddy Tucker, Jimmy Stevens, Luther Robbins, Mr. Cherry, David Noble.

Third Row: Frank Norvell, A. W. Warden, John Hoover, Carroll Buck, Jackie Taylor, Rickey Field, J. T. Maxwell, Norman Gobles, A. Jay Walker.



Mr. Cherry—*Advisor*







J. J. A. Sweethearts  
 Marth Jane - Charles

OFFICERS



*President*  
 Frank Norvell



*Vice-President*  
 Luther Robbins



*Vice-President*  
 Buster Dooley



*Vice-President*  
 Chester Bibles



*Secretary*  
 Dean Bibles



*Treasurer*  
 A. W. Warden



*Sentinel*  
 Jerry Ross



*Reporter*  
 Dale Petty



*Historian*  
 Glendale Crooks



*Parliamentarian*  
 Harold Minton

*Area V Historian*



Betty Fry



*District Camp Chairman*



Alice Shelburn



*Chapter President*



Darlene Robbins



# BURNET HI-LIFE

F. A. News  
rnet F. F. A. boys  
the thousands of fa  
cted to attend the St  
llas. October 15. T  
e of fa  
arities  
some  
ibits.  
arrying  
ie boys  
the gr

Edited by the Journalism Class of the Burnet High School



won o  
Mary L  
for pre  
Class  
  
ere: D  
nt; Syl  
key Fi  
da Ray  
  
sen we  
nd Ga  
  
f '50  
year f

"Don't smoke in  
might wake up in hot s  
This was one idea t  
Pepettes F  
aba-Burn  
ated Fire  
Just bef  
he band v  
quad girl  
field car  
white plac  
FIRE PRI

**Studen**  
The nee  
il has lon  
ussed at l  
s becomir  
Mr. Bon  
anization  
ouncil is  
ves from  
hosen to  
on of the  
peration  
romoting  
ies of the  
he comm  
which to L.

exceptionally non-political  
Billimac Bradley was  
y popular ballot of th  
high school, to become  
resident of this organi  
Special elections  
lass designated the re  
ives to serve on the C  
Senior representat  
Margaret Ann Nichols

- Editors \_\_\_\_\_ Norma Fluitt-Mary Lou Pogue
- News Editors \_\_\_\_\_ Peggy Montgomery-Mary Lou Brown
- Sports Editors \_\_\_\_\_ Joy Barnett-Clyde Doney
- Club and Social Editors \_\_\_\_\_ Margaret Ann Nichols-Joe Ed Wyatt
- Feature Editors \_\_\_\_\_ Pokey Gibbs-Dorothy Alley
- Columnist \_\_\_\_\_ Annie Ruth Johnston-Wilma Burton
- Copy Editor and Proof Reader \_\_\_\_\_ Jeanene Sites
- Roving Reporters \_\_\_\_\_ Bonnie Huggins-Jackie Taylor
- Sponsor \_\_\_\_\_ Mrs. Mac Bradley

nd fun for everyon  
ph' Scribblings  
the Sophomore cla  
to present our r  
r 1949-50: Preside  
rguson; Vice pr  
e Stipp; Secreta  
burn; Treasurer, F  
Sergeant of Ar  
Carroll Buck; Reporter, Joh  
omery.

**B. H. S. Goes Hollywood**  
The people of B  
er don their bes  
r" if they're g  
own during th  
They may cra  
get their pic  
hey're buyin  
gallon of g  
am, getting  
r even gettin  
ting their ma

**Under Th**  
Yippee! Yahoo!  
No, it isn't a bunch o  
idin' herd, or the good  
man. It's the Burnet Bulldogs in  
showers following the decisive  
upset of the Austin Maroons "B".  
Huggin', muggin', kissin'—every  
thing one might expect on a darn  
good necking party, was being  
displayed—not on girls—but by  
the boys on their fellow players.  
Everyone was happy and in high  
spirits. No one, however, was  
more pleased with the game than  
Coach Caraway, who inspired all  
the boys on to victory. One boy's  
father told him when he got



**memaking Club News**  
memaking Club started  
with a bang by  
y, September 23  
following offi-  
ns, President;  
e President;  
tary; Billie  
rer; Peggy  
eader; Jean-  
Gibbs, Re-  
e Fluitt, Par-  
Lou Birdwell,  
Pogue and  
s, Historians.  
ivity of the club  
ap to the State Fair at  
on October 15. This  
s many good times togeth-  
eporters.

**THE SPIRIT OF '49**  
ool Spirit, like vitamins,  
essary," sagely declares  
ndsome new English  
Mr. James Davis.  
one has a different, if  
s. A favorite teacher de-  
as "Entering into, with

**Junior Jit**  
The Junior  
been the J  
and we  
This ye  
only t  
best c  
ever k  
We  
make  
boys c  
have o  
girls on  
We had  
ing Septem  
ing the follow  
elected: Kitty Cor  
dent; Stan Field,  
dent; Juanice Bcne  
A Jay Walker, Trea  
ger Allbritton and I  
bins, Reporters.



We have two of th  
and best sponsors w  
of good ideas and pe  
Mr. James Davis an  
lie Burkett. With  
The Freshman is  
grows.  
The Sophomore is  
blows.

g Rings  
Rah!  
Senior C  
behind th  
Monday mo  
ust been  
rived. By  
ar John Fer  
Where did  
hen he saw  
unk of gold be  
over Gene Marx's  
ger.

**Opener?**  
"Watch out, there she bl  
Stand back she's about to eru  
Cries are heard and people  
ter as one brave venturous  
sneaks up and uncorks his  
en bottle.  
You ask what we're tal  
about? Why the new, ultran  
ern, Dr. Pepper bottle which  
located in the Ag Building  
course. But we ask, how u  
modern can a NAIL HEAD



PIANO  
INSTRUCTOR—MRS. E. O. BONE



FORENSIC CLUB  
SPONSOR—J. C. PETTY



PERSONALITIES

B. H. S.  
*Sweetheart*

PEGGY  
MONTGOMERY





JOY      MARY LOU  
*Footprints  
Queens*



POKEY  
GIBBS  
*Harvest  
Queen*





HOMECOMING QUEEN — PEGGY MONTGOMERY



COURTESY STUDENTS — SPONSOR, MR. E. O. BONE



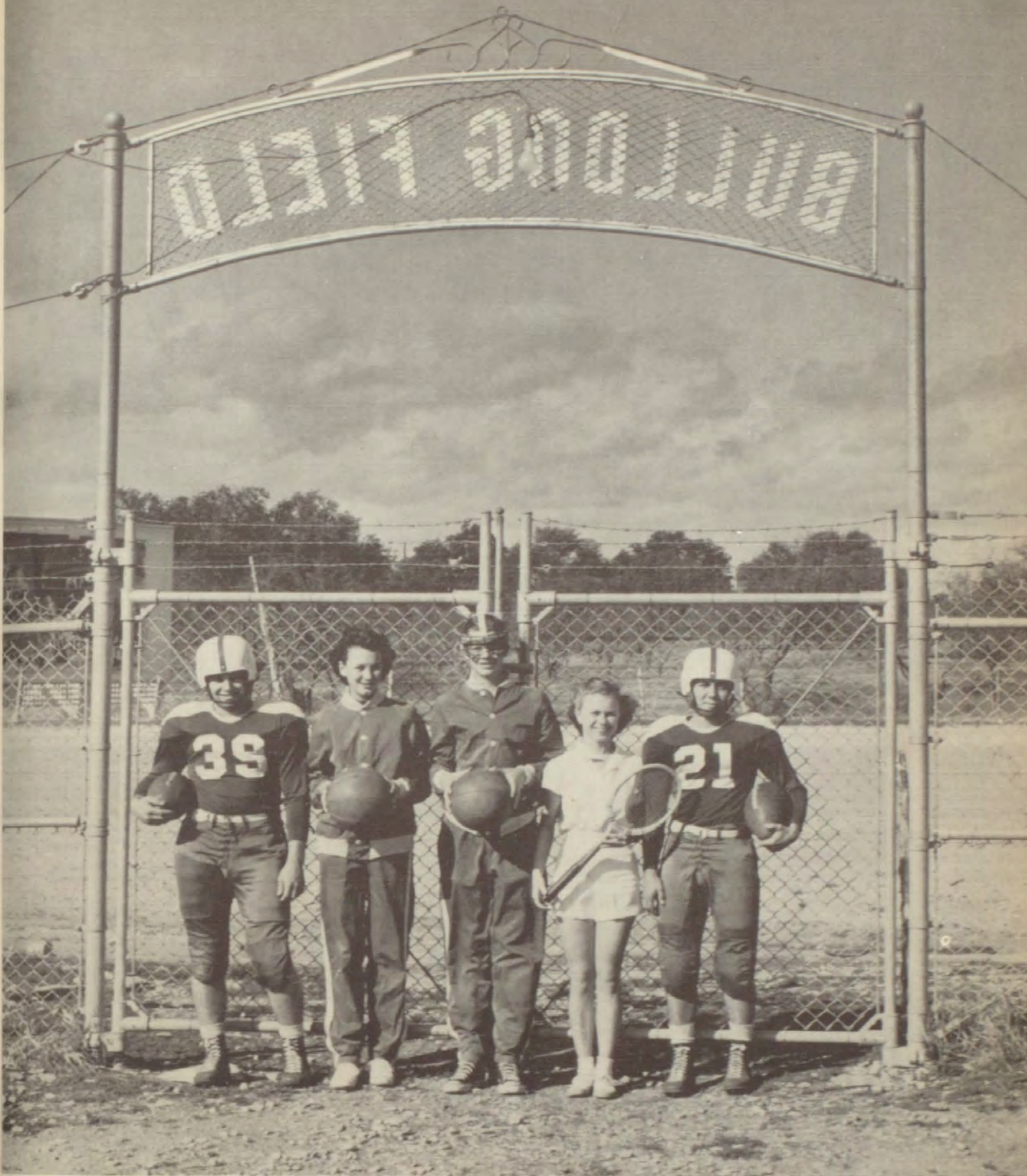

# S P O R T S



AT 'EM BULLDOG

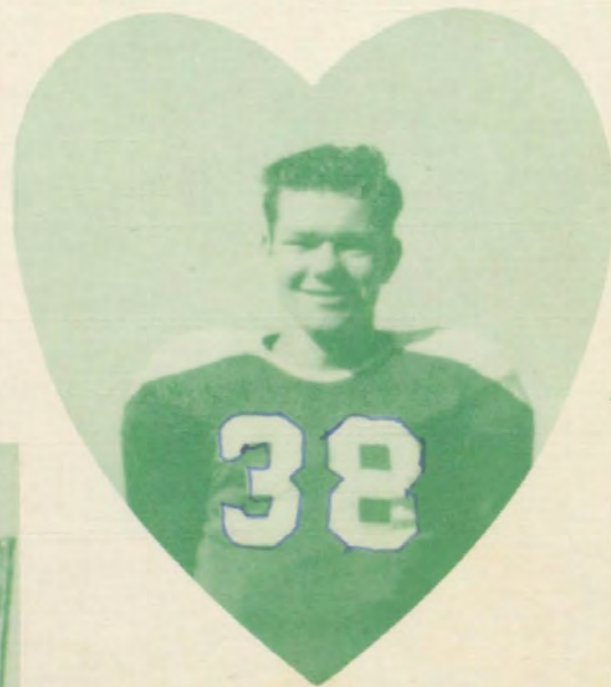

COACH CARAWAY

ASSISTANT COACH WATKINS

JAMES SHEPPARD  
FOOTBALL  
FIGHTING HEART



# Football Sweethearts





Chester Bibles  
Guard



Billimac Bradley  
Quarterback



Carroll Buck  
Center



Stan Feild  
Guard Co-Captain



Rickey Field  
End



Don Glover  
Tackle



Norman Goble  
Halfback

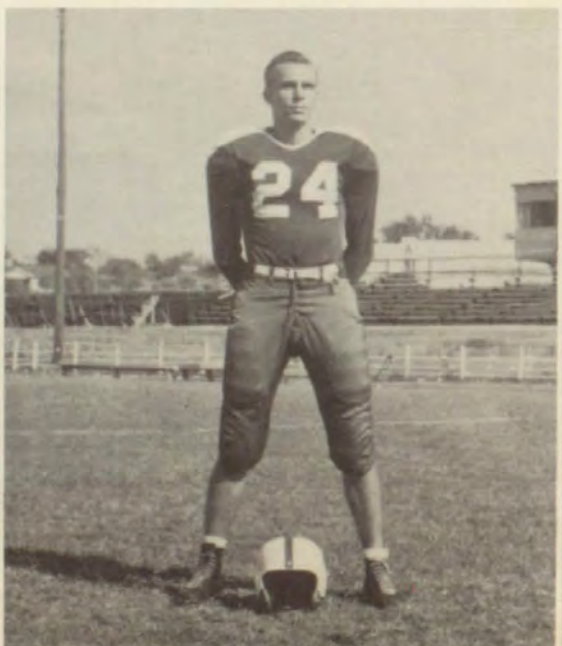

Gene Marx  
Halfback



J. T. Maxwell  
End

BULLDOG FIELD

September 30, 1949

BURNET vs. GOLDTHWAITE

25—0



BULLDOG FIELD

October 7, 1949

BURNET vs. SAN SABA

7—0

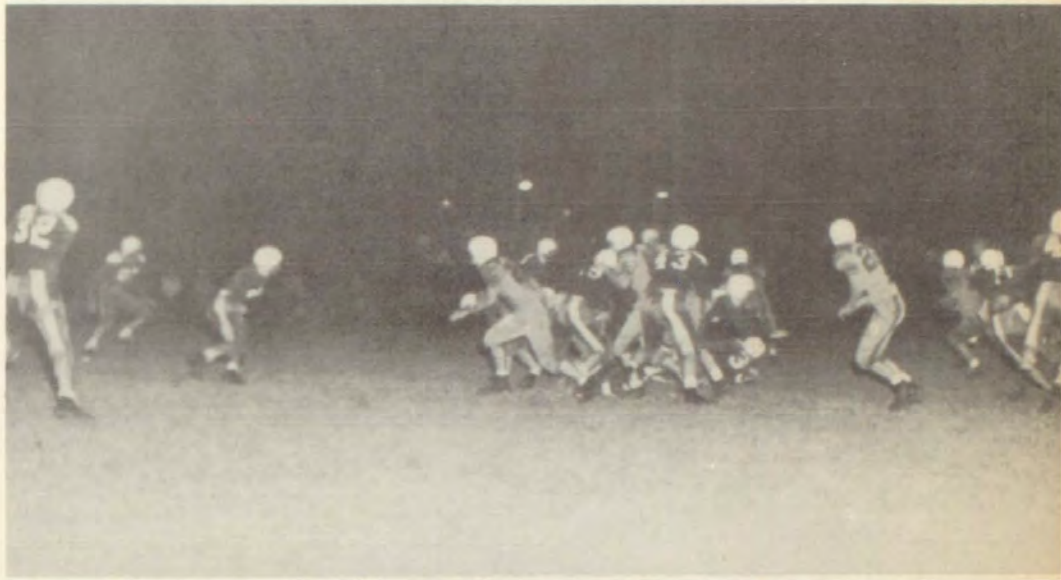

MASON FAIR GROUNDS

October 14, 1949

BURNET vs. MASON

32—20



BULLDOG FIELD

October 21, 1949

BURNET vs. LAMPASAS

0—7





Dean McGinty  
End



Damon Meredith  
Halfback



Loraine Newlin  
Halfback



Jerry Ross  
Guard



James Sheppard  
Tackle



Max Ulrich  
Halfback Co-Captain



A. Jay Walker  
Fullback



A. W. Warden  
Fullback



Joe Ed Wyatt  
Tackle



MUSTANG FIELD

November 4, 1949

BURNET vs. MARBLE FALLS

28—13



F. H. S. STADIUM

November 11, 1949

BURNET vs. FREDERICKSBURG

26—0



BULLDOG FIELD

November 18, 1949

BURNET vs. LLANO

19—27



Managers

Hall—Gretchen

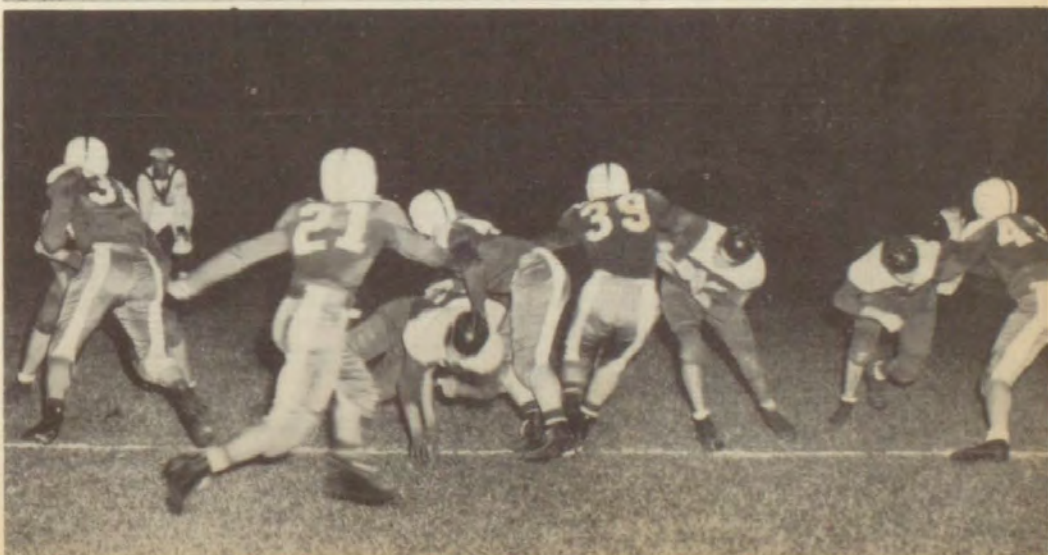



BULLDOG SQUAD



CAMILLE TUCKER

Football Queen



# BASKETBALL



PEGGY MILES  
Basketball Queen





*Track*

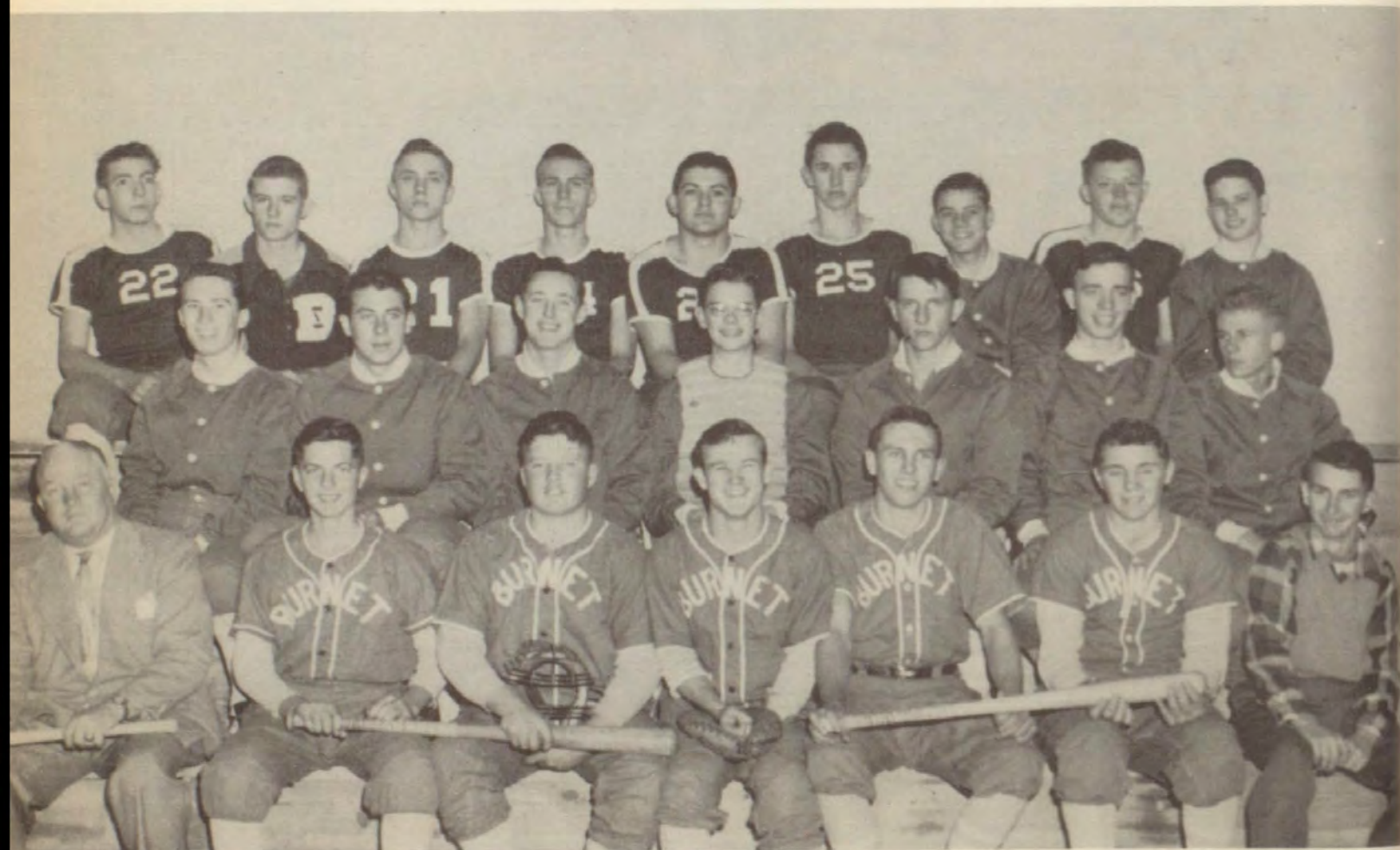

*Baseball*



*Volley Ball*



*Baseball*



*Tennis*



*Basketball*



CAGERETTES



GIRLS GROAN UNDER PHYSICAL FITNESS PROGRAM

# WHO'S

Chosen by



Most Dependable  
Mary Lou  
Tommy

Freshest Fish  
Jerry  
Martha Jane



Sauciest Sophs  
John  
Sue

Most Popular  
Stan  
Peg





# W H O

Student Poll



Best  
All-Round  
Billimac  
Joy

Jauntiest  
Juniors  
Loraine  
Juanice



Slickest  
Seniors  
Gene  
LaVern

Cutest  
Max  
Bobbie

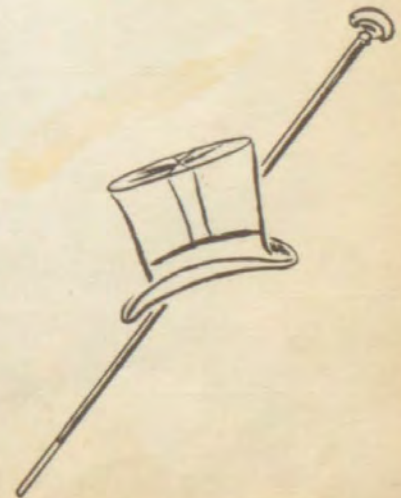





1. Three of a kind. 2. Out on a limb! 3. Fish pushing a bean! 4. Gossiping? 5. Ain't love grand! 6. Loafers of B.H.S. 7. Posing? 8. A couple of eye gazers. 9. Sitting pretty. 10. Educational reading. 11. Waiting for someone? 12. Pokey, Peg and Dot, all in a dither. 13. Lazy Marg. 14. Class time again. 15. Peg-practicing a yell. 16. What 'cha see, John? 17. Knock 'em, block 'em! 18. Swing low. 19. Blowing my bubble gum.



1. Riding the rail. 2. Give my boots and saddle. 3. Cosy! 4. Bookends! 5. Classy lassie. 6. Buddies. 7. Guess who? 8. In need of support! 9. Sun grins. 10. Roll out the barrel! 11. Which twin? 12. Debonair? 13. What! No net! 14. Ouch, that hurt! 15. Peek-a-boo! 16. Campus cutie. 17. Porch sitter. 18. Ready for a nap? 19. Bright-tied Chuck. 20. Something new!

# Advertisements

FOR SALE  
CHEAP





# PORTRAITS



Reprints of photographs  
in this annual can  
be ordered from

*Lucile Eanes*

PORTRAIT STUDIO  
BURNET



LUCILE EANES PORTRAIT STUDIO



FIRST STATE BANK OF BURNET



H. H. GALLOWAY INSURANCE AGENCY



FRY MOTORS





W. H. SMITH AND SON



W. D. CORDER — TEXACO CONSIGNEE



KROEGER'S SERVICE STATION



KROEGER'S TRUCK AND IMPLEMENT COMPANY



DEBO INSURANCE AGENCY



FRY DRUG STORE



RAY ALVERSON'S SINCLAIR SERVICE STATION



ADAMS FOOD STORE



BURNET AUTOMOBILE COMPANY—CHEVROLET SALES - SERVICE



B. POGUE GROCERY



MAC BRADLEY — SPECIALIZED AUTO REPAIRS



WHITE'S THEATERS



DONEY'S STORE



HAINES MEN'S STORE



CITY GARAGE



WINTERS - MONTGOMERY LUMBER COMPANY

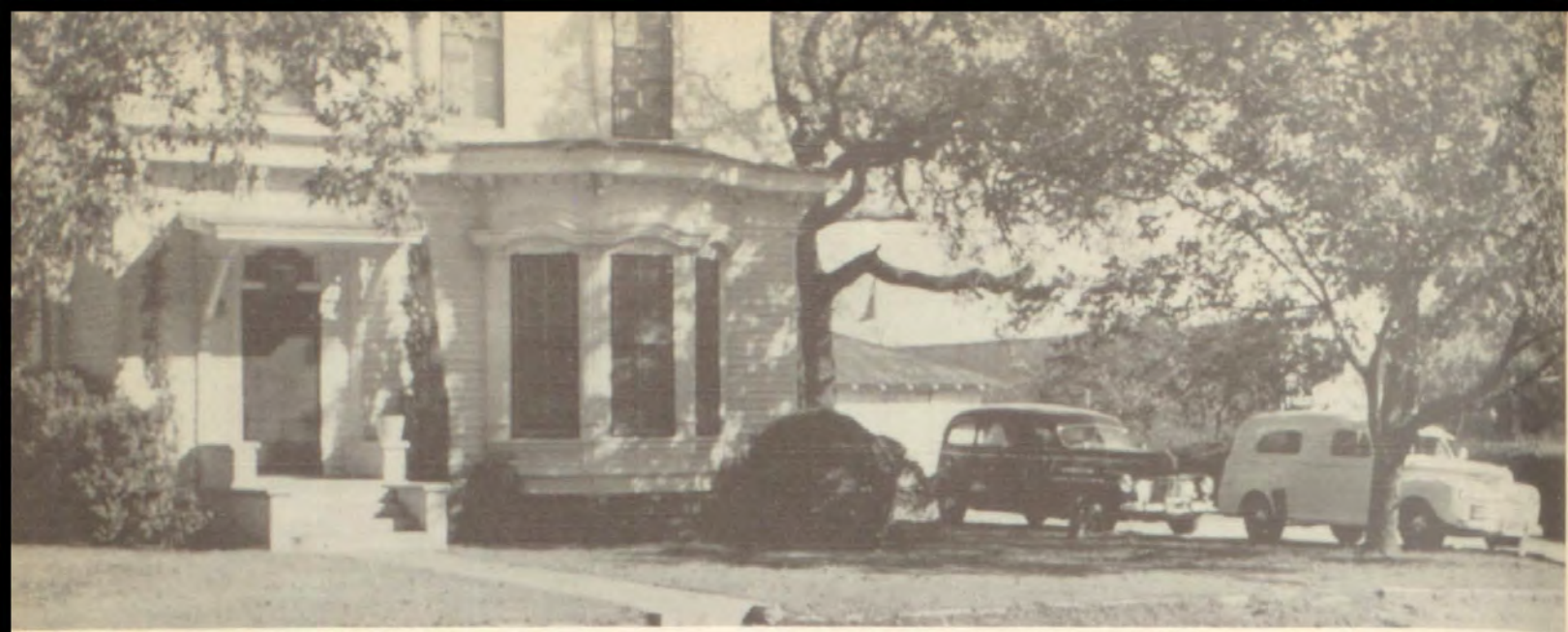

EDGAR FUNERAL HOME



RALPH'S JEWELRY STORE



EDWARDS FROZEN FOOD LOCKERS





BURNET APPLIANCE AND SERVICE COMPANY



BURNET LUMBER COMPANY INCORPORATED

They go  
together



BOTTLED UNDER AUTHORITY OF THE COCA-COLA COMPANY BY

COCA COLA COMPANY



DIXON'S LANDSCAPE SERVICE AND FLORAL SHOP



KUYKENDALL DRUG STORE



YARBOROUGH'S VARIETY STORE



REED MOTOR COMPANY



BURNET COUNTY SUPPLY COMPANY



HOME FURNITURE COMPANY



THE KNOX COMPANY



EDGAR FLOWER and GIFT SHOP



ALLEN CLINIC AND HOSPITAL



SEIDENSTICKERS MEN'S STORE



SCOGGINS



OUR FRIEND & SHERIFF—WALLACE RIDDELL



PARKS RED AND WHITE

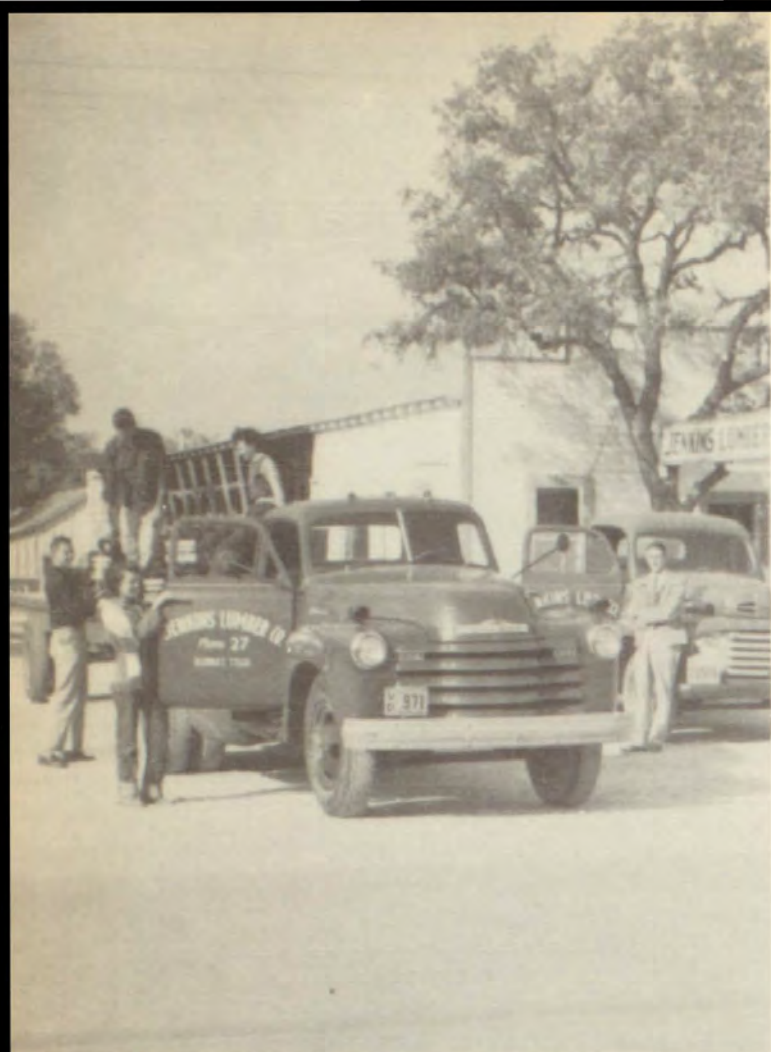

JENKINS LUMBER COMPANY



CARL YARBOROUGH'S FEDERATED STORE



MASEY'S CAFE



WOFFORD'S JEWELRY STORE

Hello there,  
Let me introduce myself; I'm Carolyn,  
editor of the Junior High Division of Footprints.  
When you start turning the next twenty  
pages, remember that they are the results  
of our first attempt toward an annual. Al-

though we have made quite a few mistakes,  
we have learned much and enjoyed working  
together.

This has been an eventful year for  
most of us, one we shall not soon forget,  
for it has marked a more definite beginning  
of a Junior High. In the years to come  
when our school has become a well-established  
part of our school systems, we shall turn  
these pages with a proud but wistful smile  
and reminisce together.

Carolyn



# Junior High Faculty

May I offer sincere thanks and congratulations to supreme Annual Sponsors and a fine Staff.

Our ability to play and work as a team has welded us, a fine piece of steel, into a faculty and student body unexcelled.

In closing, may I leave the thought expressed in these few lines:

"Drink deep, or taste not, the  
Pierian spring.  
For shallow droughts intoxicate  
the brain.  
While drinking largely sobers  
us again."

Very sincerely yours,

Smith F. Watkins, *Principal*



*Smith F. Watkins*



Mrs. Norris



Mrs. Garrett



Mrs. Geeslin



Joe Evans



McLean Knox



Miss Gibbs



Mrs. Jones



Mrs. Elliott



# *Eighth Grade Class Officers*

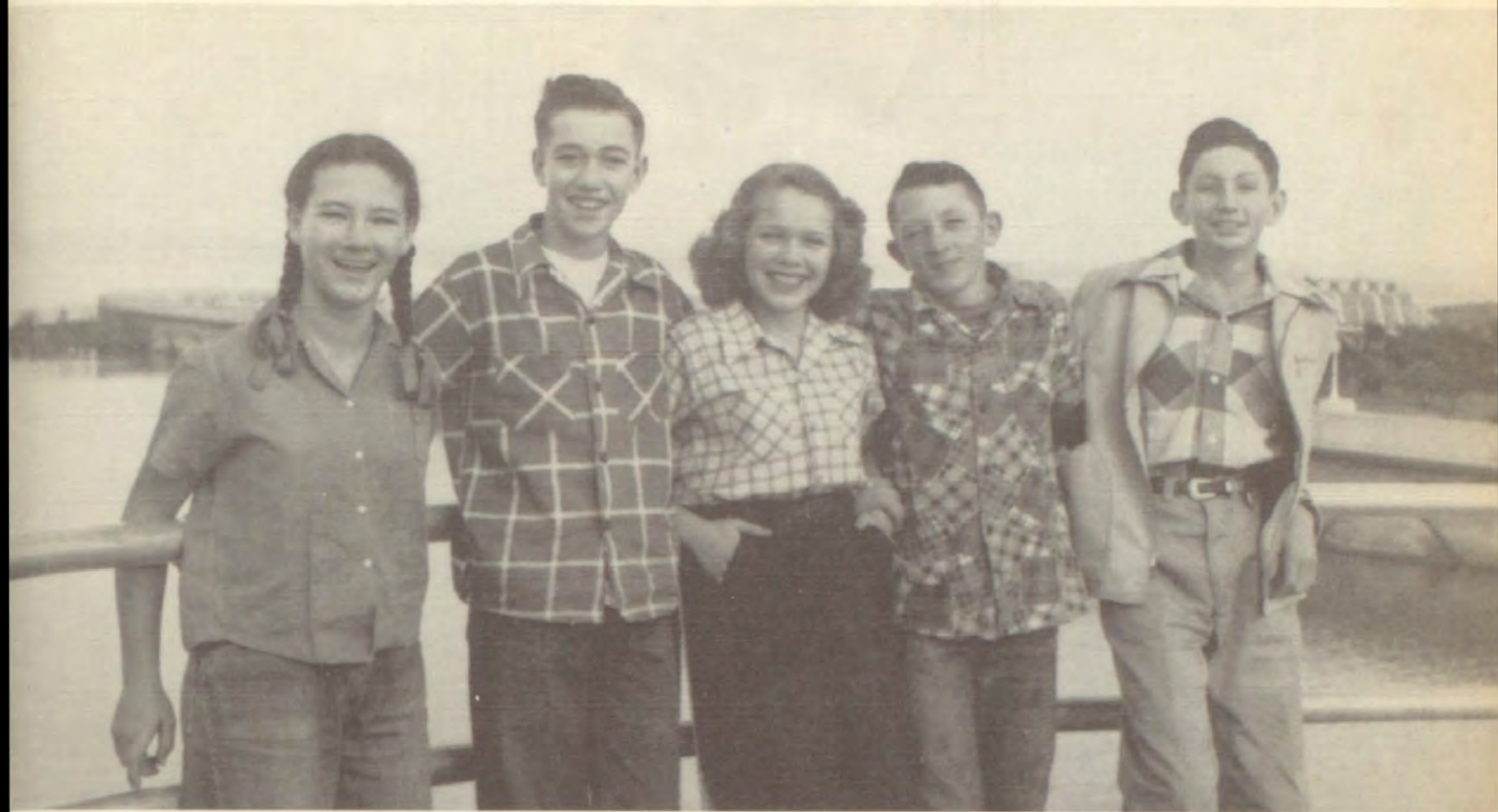

Left to right: Betty Essex, Reporter; Alvin Woods, Reporter; Nancy Gibbs, Secretary; Donald Murchison, Vice-President; Don Reich, President.

## *Class Favorites*



Left to right: Sammy Blalock, Bobbie Stewart, Gary Cody, Frances Montgomery.



# Eighth Grade



John D. Allbritton  
Clifford Allen



Raymond Ashabranner  
Jullian Barnett



Alice Bible  
Charles Bird



Sammy Blalock  
Renda Burton



Jo Ann Carson  
Gary Cody



Hazel Courtney  
Calvin Cowan



Mona Cox  
Jo Ann Crawford



Betty Essex  
Elton Essex



Kay Farquhar  
Buddy Feild



Larry Fluitt  
Nancy Gibbs



Paul Gillum  
Guy Green  
Bobby Holder  
Robert Holman





Gary Maher  
 Chester Mallett  
 Sue Marx  
 Betty Martin



Bill McGinnis  
 Norma McNamara  
 Carolyn Medders  
 Frances Montgomery



Donald Murchison  
 Billy New  
 Terry Palmer  
 Roddy Paschall



Clark Purcell  
 Don Reich  
 Roger Schlomach  
 Iva Simpkins



Dalton Shelburn  
 Yvonne Sheppard  
 Jim Smith  
 Bobbie Stewart



Bill A. Tarver  
 Elizabeth Tarver  
 Don Tatum  
 Betty Tucker



Shirley Weisinger  
 Gratton Williams  
 Bill Williamson  
 Alvin Woods



# *Seventh Grade Class Officers*



Left to right: Randall Jones, President; Vernon Vogel, Vice-President; Jan McDonald, Secretary; Robert Joe Pogue, Reporter.

# *Class Favorites*



Standing: Jack Debo, Peggy Gibson.  
Sitting: Billy Joe McCoy, Suzanne Shepperd.



# Seventh Grade



Carolyn Allen  
Carl Amidon



Calvert Amidon  
Bonnie Anglin



Barney Baker  
Kenneth Bass



Martha Benton  
Virginia Bibles



Movella Bingham  
Clifteen Birdwell



Elizabeth Bowmer  
Leoma Box



Mary Lou Bryan  
Betty Jo Clark



Mary Dawn Courtney  
Carolyn Covington



Janet Cowan  
Ann Crawford



La Blanche Davis  
Jack Debo



Dolores Diehl  
Willis Evans



Shirley Everett  
Billy Foster



# Seventh Grade



Peggy Gibson  
Joe Graves



Eldon Hammond  
Leldon Hammond



Carolyn Haring  
Eugene Hernandez



Nellie Jo Hinds  
Leslie Holder



Dale Holland  
Curtis Hopkins



Dorman Hunziker  
Virginia Hyman



Randall Jones  
Carolyn Kern



Rudy Kieke  
Ruby Lawson



Mona Lewis  
Doris Mallett



Wanzelle Masey  
H. W. McClish



Billy Joe McCoy  
Odell McCoy



Jan McDonald  
Gary McGinty

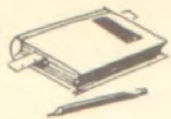

# Seventh Grade



Patricia Meredith  
Frances Montgomery



Gordon Murchison  
Joan New



Frank Nichols  
Herbie Norman



Paul Norris  
Kay Petty



Charlotte Pogue  
Robert Joe Pogue



Wayne Rhoades  
Katherine Riley



Jennie Rushing  
Jane Scoggins



Suzanne Shepperd  
Patsy Smith



Esther Spiekermann  
Mary Jo Stinnett



James Dotson Tarver  
Pat Tippie



Vernon Vogel  
Kennedy Warden



Jimmie Dale Warwick  
Jimmy Zimmerman



Bottom row, left to right: Kelly Thomas, Harris Husted, Reynold Noble, Gordon Gilmore, Wimpy Clendennen, Andy Kincheloe, John D. Stockman, Douglas Overstreet. Second row: Paula Farquhar, K. Nell Williams, Margaret Medders, Ella Smith, Barbara Ray, Glenda Glover, La Velle Rush, Ann Holland, Carrol Reich, Beverly Young. Third row: Lewis Hoover, Billy Everett, Jimmy Miller, Donnie Wooten, Lewis Robertson, Buck Jones. Top row: George Wolfe, Ray Richter, Johnny Castello, Richard Harrod, Nell Stanford, Billie Irvin, Jill Ellett, Shirley Bibles, De Lyse Smith.



Bottom row, left to right: Johnny Stipp, Bill Gilmore, Billy Maddox, Maudie Norris, Diane Kinckeloe, Evelyn Wills, Loyd Wheat. Second row: Gary Hodge, Glen Gilmore, Thrasher Allen, Janice Ray, Leona Clark, Juanita Taylor, Joe Chamberlain, Joe Purcell, Jimmy Kirk, Vaughan Bingham. Third row: Nelda Howard, Victoria Garcia, Doris Smith, Mary Marx, Linda Feild, Dorman Wheeler, Virginia Mather, Myrtle Smith, Darlene McGuire. Fourth row: Walter New, Kay Ellison, Glenda Adams, Betty Alexander, Bobbie Pafford.





Row one, left to right: Frank Smith, Margaret Harrod, Jamye Roach, Johnnie Ray, Joel Knox, Eugene Hammet, Jim Everett, Arthur Shepperd. Row two: Anita Keele, Donna Parks, Billy Servantes, Daymond Crawford, Helen Keith, Barbara Bowmer, Donald Fawcett, Willie Stinnett. Row three: Mike O'Donnell, Mrs. Jones, teacher; Jo Ann Neel, Patsy Gibbs, Mary Zimmerman, Shirley Reid, Tommy Allen, Larry Meader, Hershel Ellett, Flora Day.



Bottom row, left to right: Billy Teasdale, Gail Ross, Melvin Clark, James Hoover, Arnold Burton, Lillian Atkinson. Row two: David Foster, Hubert Shed, Ervin Spiekerman, Lonny Birkelback, Fred Castillo, Thomas Hopkins, Billy Stinnett, Pat Crawford, Jimmy Cox. Row three: Jeanette Warner, Wanda Wooten, Betty Floyd, Lola Marhefka, Patricia Vogel, Florence Bradley, Peggy Merideth, Ann Floyd.



W  
H  
O  
,  
S



FIRE POSTER WINNERS

- Roddy Paschall
- Gary Hodge
- Betty Alexander

SUPER - SALESMEN

- Maudie Norris
- Henry McDonald

*Librarians*



SIXTH GRADE OFFICERS

- Diane Kincheloe
- Betty Alexander
- Mary Ferguson
- Douglas Overstreet

FIFTH GRADE OFFICERS

- Margaret H.
- Mike O'D.
- Arthur S.
- Jimmy C.
- Donna P.
- Melvin C.
- Lonny B.
- Patsy G.
- Patricia V.

Carolyn Medders, Elizabeth Bowmer, Shirley Everett



W  
H  
O





# Junior High School Activities



STUDENT ASSISTANTS

RANDALL JONES

JAN McDONALD



Roddy Paschall

## *The Staff*

Paul Norris

Bobbie Stewart

Gary Cody

Carolyn Covington

Carolyn Medders, *Editor*

Frank Nichols

Nancy Gibbs

Clark Purcell



## *Harvest Princess and Her Court*

Randall Jones  
Lewis Hoover  
Jane Scoggins  
Patricia Vogel

Carroll Reich, *Princess*

Buck Jones  
Don Tatum  
Shirley Weisinger



*Choral Club*



*Art Club*



*Eighth Girls Baseball Club*



*Seventh Girls Baseball Club*



Mr. Geeslin  
Director



Carroll Reich  
Band Sweetheart



BEGINNERS' BAND



## BULL PUP SQUAD LETTERMEN



Allbritton  
End



Blalock  
Guard



Feild  
Guard



Henderson  
Back



Holland  
Tackle



Bird  
Tackle



Cox  
Guard



Fluitt  
Back



Meridith  
Tackle



Murchison  
Back



Mason  
End



Coach Evans



Masey  
Back



Pogue  
Center



Shelburn  
Guard



McCoy  
Tackle



Paschall  
Guard



Woods  
Back



Stevens  
End



Cody Gilmore  
Co-Captains



Williams  
Center



# Junior High Pep Squad



Nancy Gibbs  
Football Sweetheart

## LEADERS

Shirley E., Betty T.  
Jan Mc D., Bobbie S.



Y-e-a  
P-e-p-s-q-u-a-d



Mr. Knox's  
Sixth Grade  
Pewees



Mr. Knox's  
Seventh Grade  
Pewees



Basketball  
Team

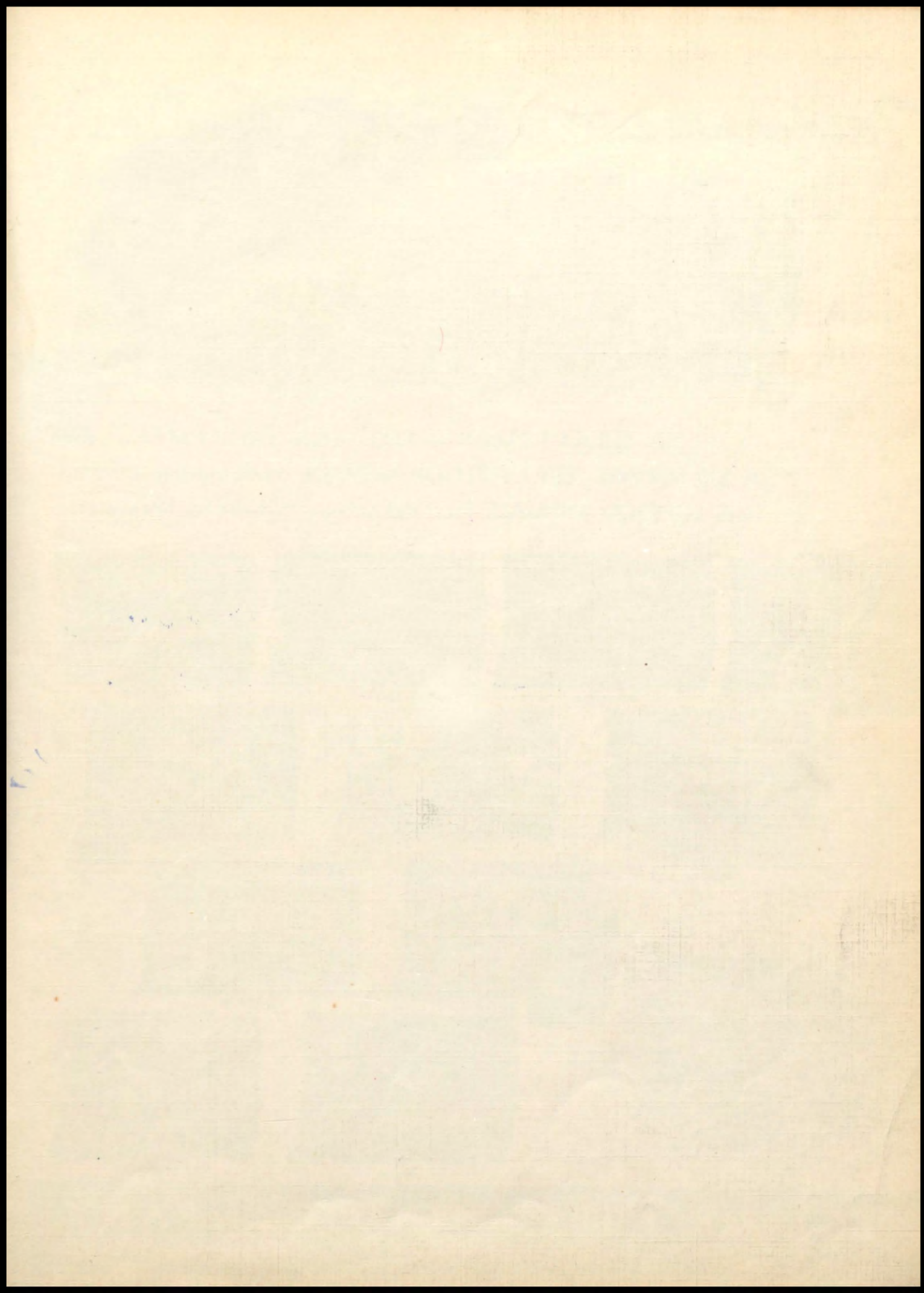

# Taylor-made SCHOOL ANNUALS

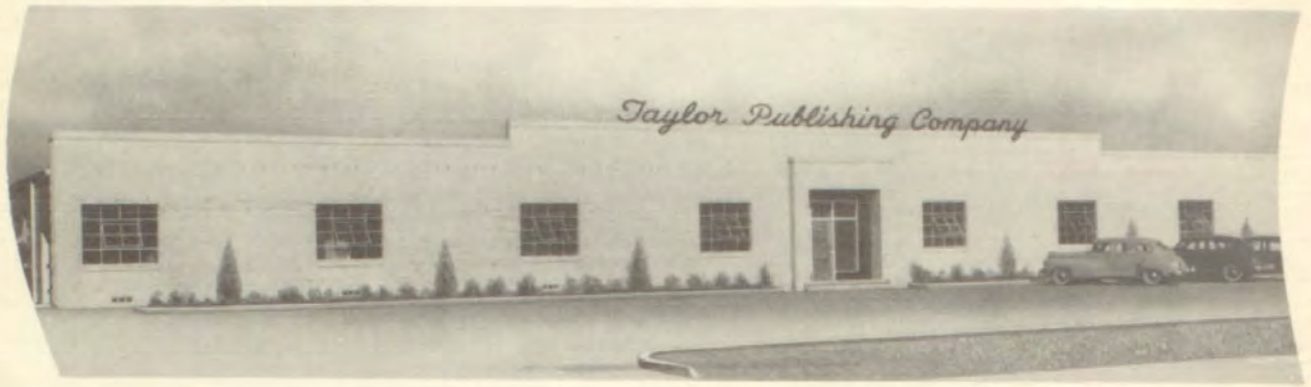

SKILLED CRAFTSMEN — MODERN EQUIPMENT and 35,000 SQUARE FEET OF FLOOR AREA are combined to produce FINE SCHOOL ANNUALS for 1400 schools in twenty-three states



Checking in copy

Composition

Paneling Pictures

Art Work



Cameras



Masking



Plate Making



Printing



Gathering



Binding



Inspection



TAYLOR PUBLISHING COMPANY

P. O. Box 597

DALLAS, TEXAS

6320 Denton Dr.

