

The

19 PANTHER 49

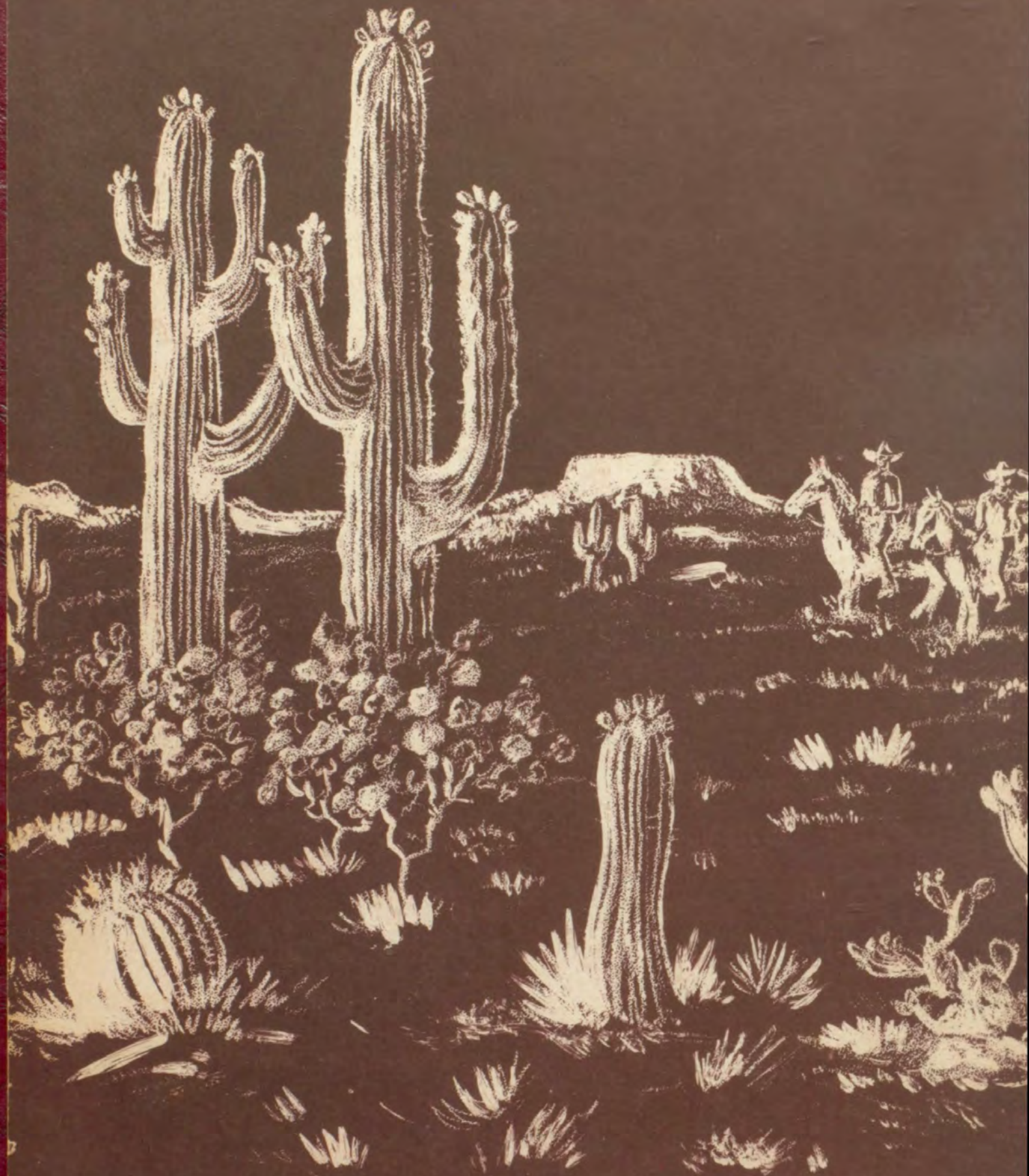

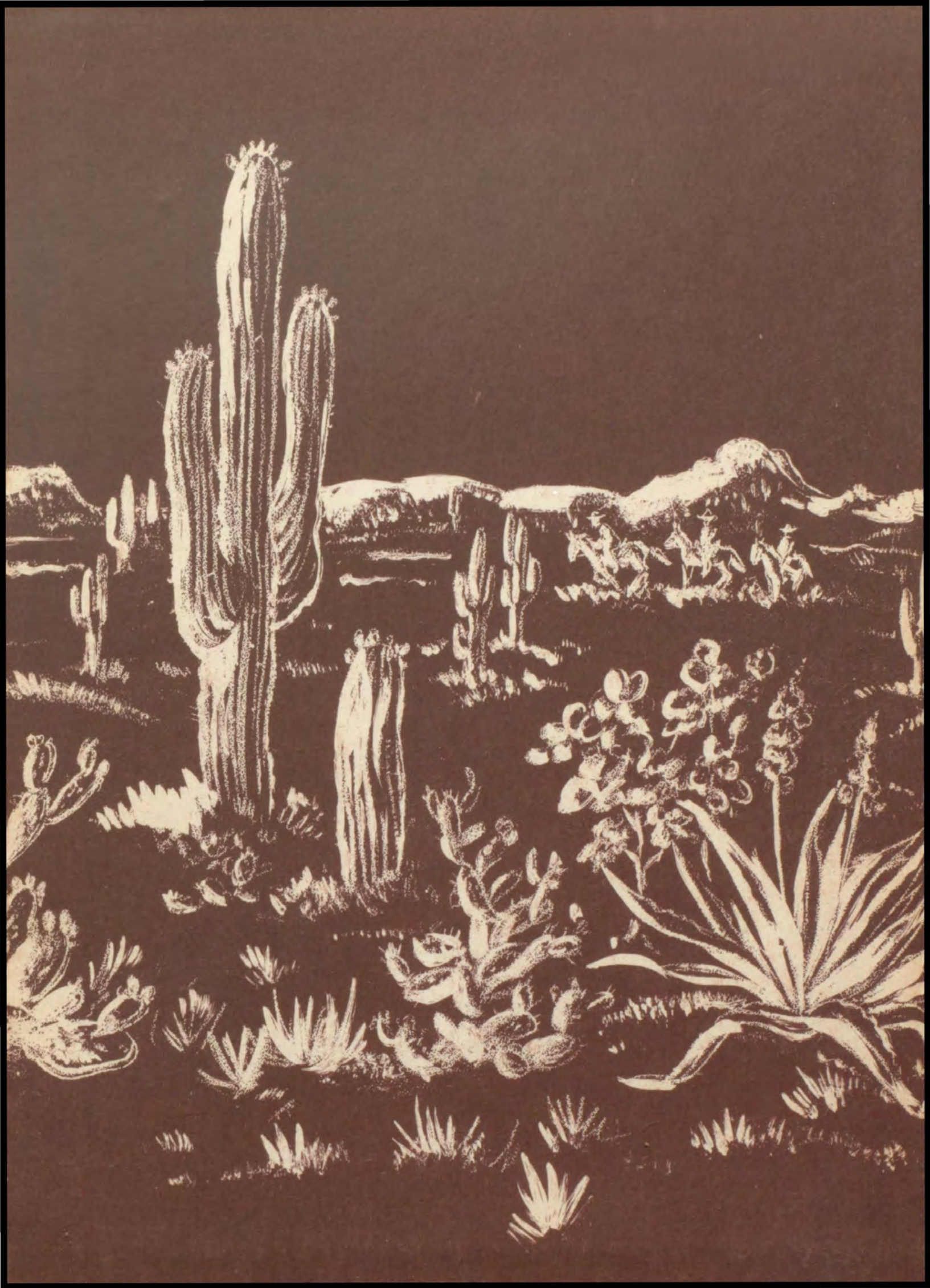

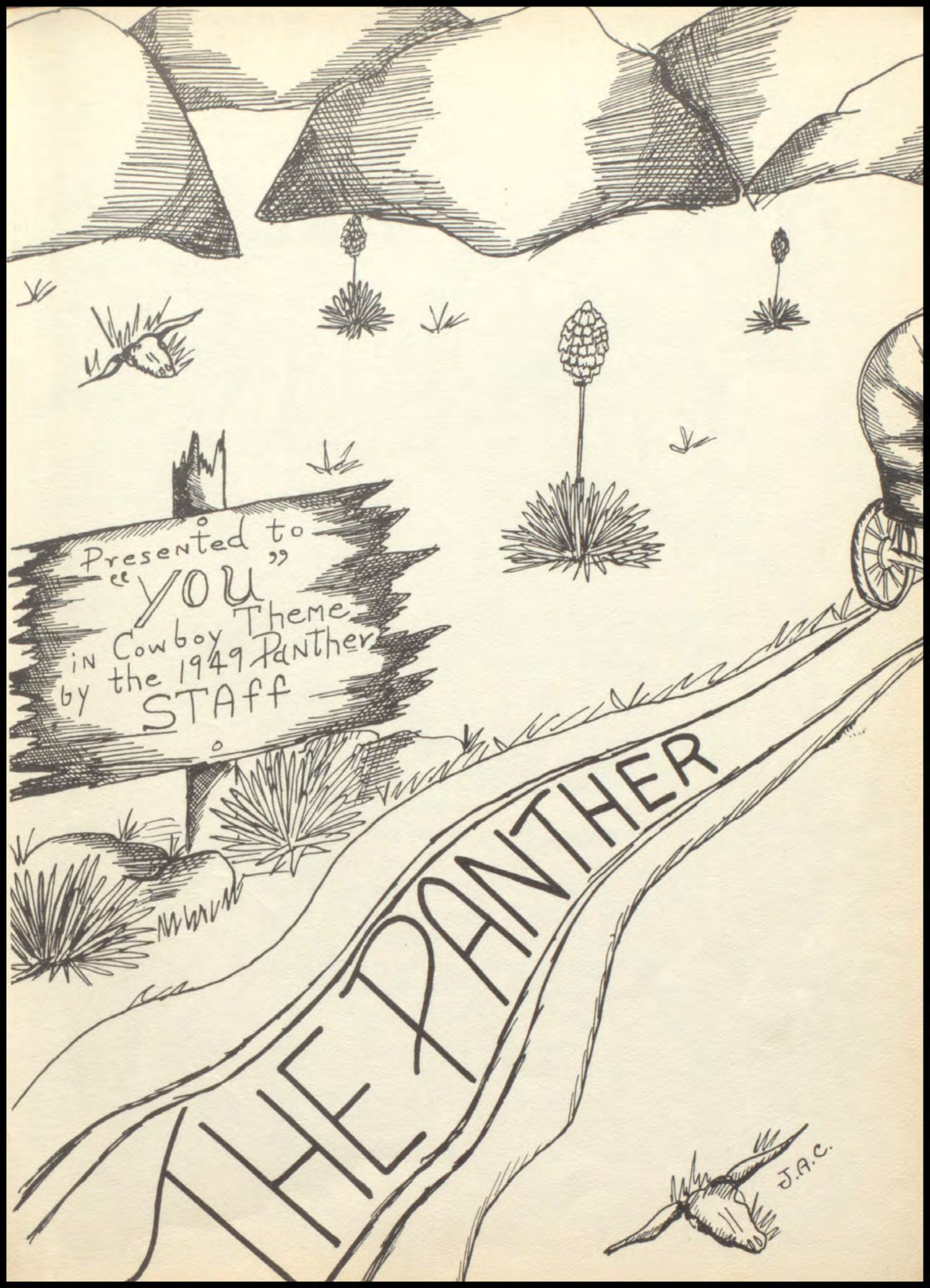

Presented to
"YOU"
in Cowboy Theme
by the 1949 Panther
STAFF

PANTHER

J.A.C.

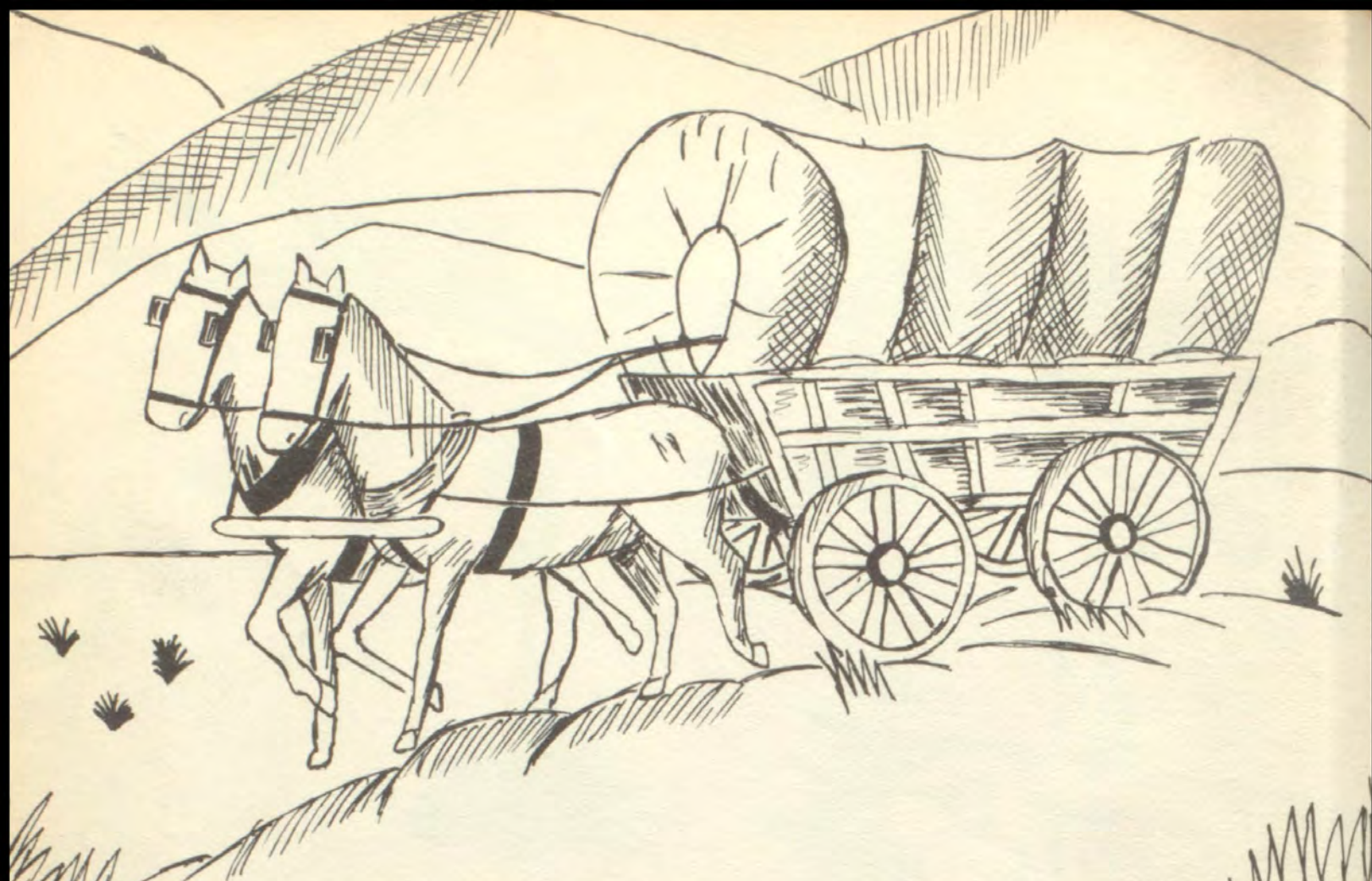

FOREWORD

Howdy partner! I see you have opened the pages of this annual, the product of a year's work, for a picture-filled journey back through the years. As you get on the wagon, you will remember the foreman and your fellow ranch hands.

All climb aboard when you look through the pictures of your friends of yesterday and today. When you get on down the trail to the sports, the organizations, the favorites and the plain 'ol school activities, you then remember the good times we all had together.

If, when you reach, the end of the trip over "Memory Hill", you are living in the "good 'ol days" again, our efforts will not have been in vain.

THE EDITOR



TABLE OF CONTENTS

Administration
Seniors

Juniors
Sophomores
Freshmen

Elementary
Athletics

Organizations
Favorites

Activities
Advertisements

Baker

SCHOOL BOARD



Roy Williams
President



David Williams
Secretary



Charlie Bowmer

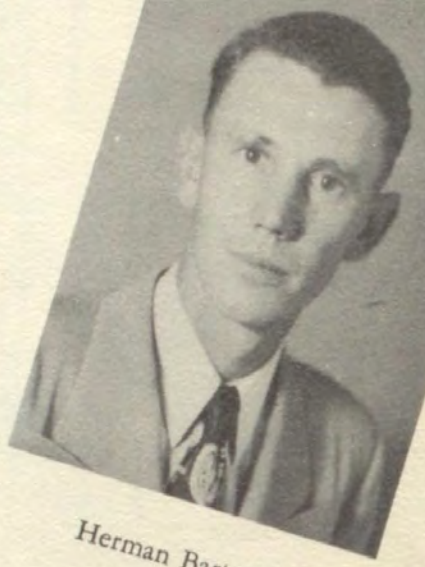

Herman Barton

Ben Taylor



Doss Smith



Murray Williams



A
D
M
-
N
-
S
T
R
A
T
-
O
N





J. O. MCKENZIE

SUPERINTENDENT

Primary requirement for a good school man: that he love children. He is never too busy to talk over and replay a ball game or to listen to the problems of those he serves. He does not order but works with. His devotion to his job is evident and is an inspiration to his colleagues and to the students.

E. F. CUNNINGHAM
HIGH SCHOOL PRINCIPAL
In his five years at Bertram, Mr. Cunningham has endeared himself to the B. H. S. students. His occasional jokes and his personal interest in his pupils are his characteristics.

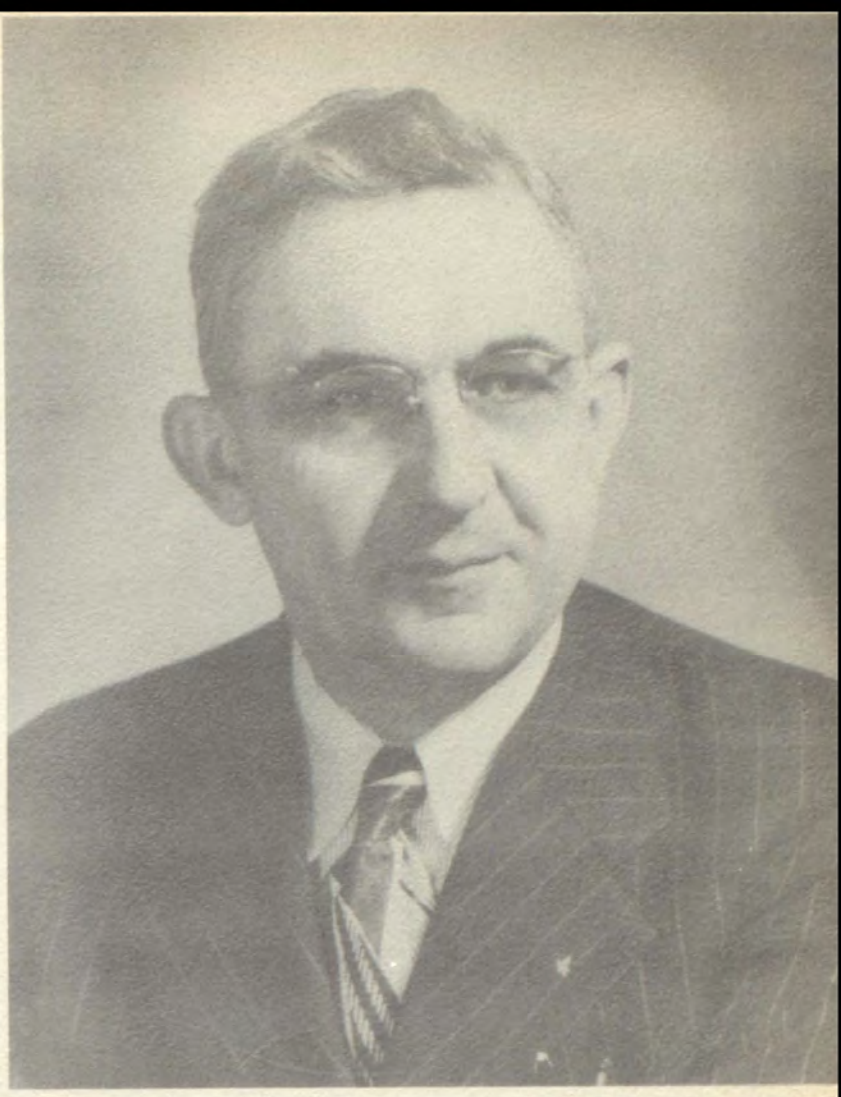

MRS. MAURICE SMITH
ELEMENTARY SCHOOL PRINCIPAL
Because of her efficiency, personality, and school spirit, Mrs. Smith has become as much a part of the school as the very cornerstones of the buildings.



Kathryn Allen
Commercial



FACULTY



W. H. Pittard, Jr.
Vocational Agriculture





FACULTY

*E. F. Cunningham
Social Studies*



*Curtis Lock
Sports and Science*





Mrs. Mary L. Anderson
English and Math



FACULTY



Marvin M. Landrum, Jr.
Language Arts



S
E
a
-
G
R
S

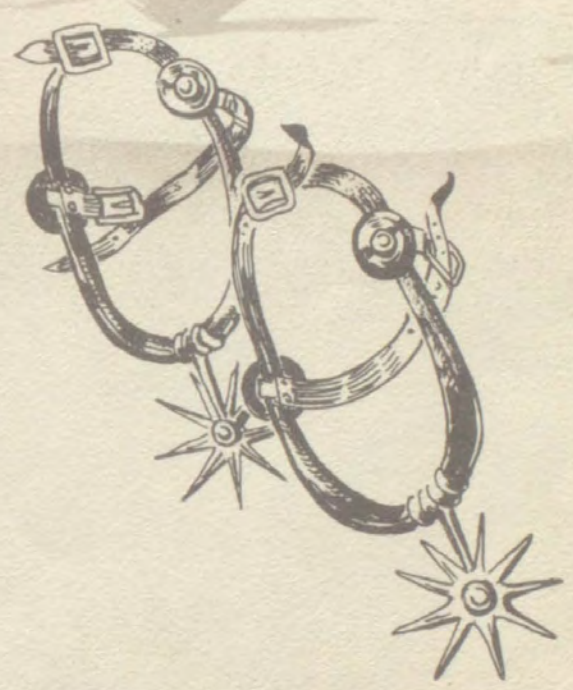

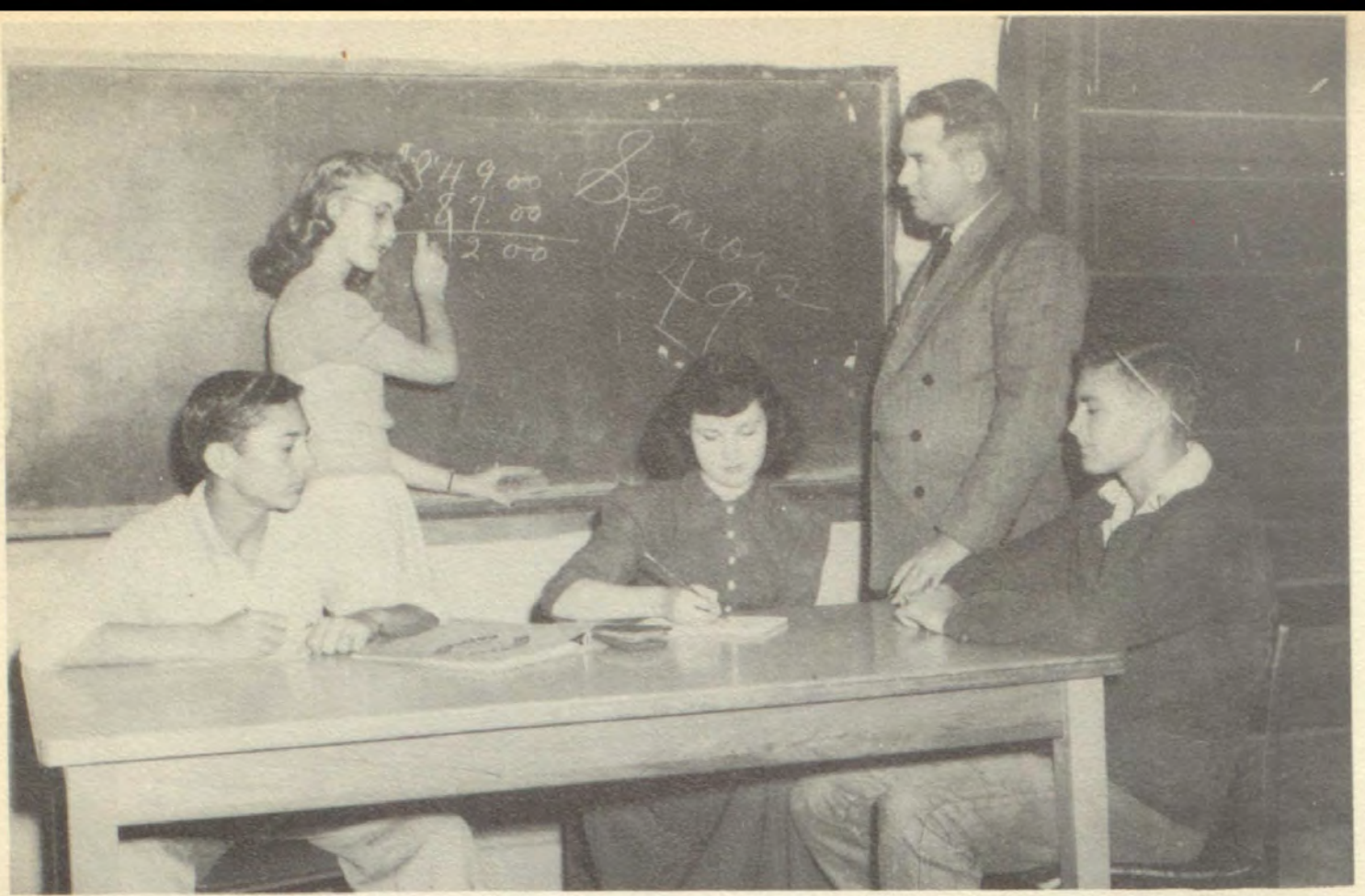

Clarence Buck, Vice-President; Betty Galbraith, Treasurer; Joann Cole, Secretary;
M. M. Landrum, Sponsor; Raymond Hibler, President.

SENIOR CLASS FAVORITES

CAROLE ANN NORMANN
BEN WATSON

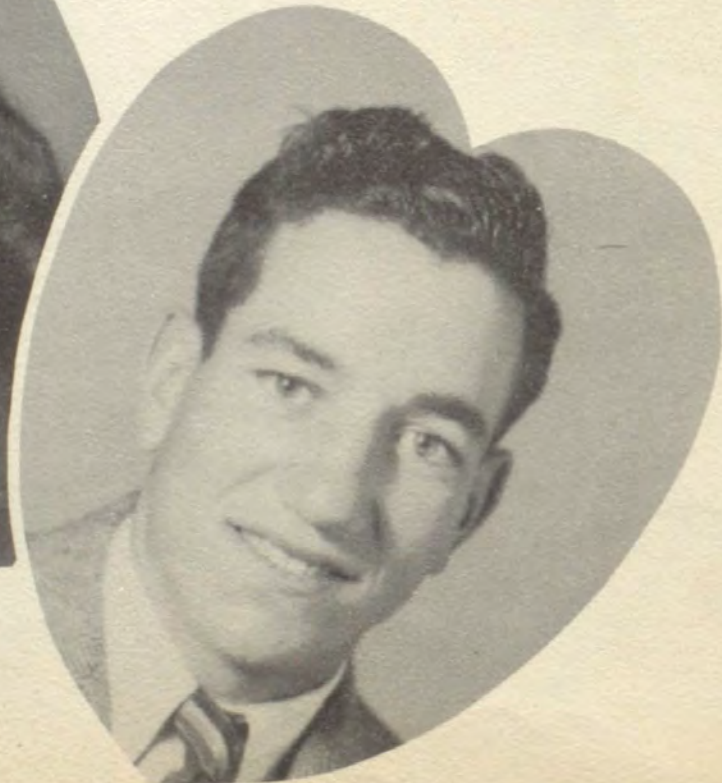

BUCK, CLARENCE

FB, 47, 48; Letterman, 48; BB, 47, 48, 49; Letterman, 48, 49; Class Favorite, 48; Vice-President of Class 49; FFA 49; Student Council, 49; Jr. Play; Baseball, 48, 49; Letterman 48, 49; Safety Patrol, Sgt. 49; Who's Who-Activities; 3 All-Tourney Teams, 48, 49.

COLE, JOANN

Pep Squad, 3 Years, Leader 48, 49; Class Secretary 4 years; Class Favorite, 48; PANTHER Staff 3 years; Girl Scout 3 years; FB Sweetheart 48; Miss B. H. S. 48; Student Assistant; Jr. Play; Choral Club; Baseball, 45.

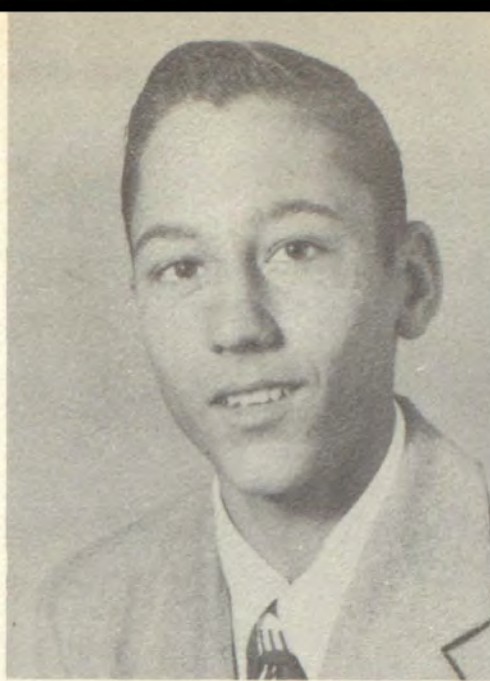

SENIORS

ELLIOTT, KENNETH

Jr. Play; BB, 2 Years; FB Manager, 48; Baseball 47, 48; FFA 48, 49.

GALBRAITH, BETTY

Choral Club 45, 46; Girl Scout, 45, 46; Secretary-Treasurer, 45; Baseball, 45; V.-President of Class 45, 48; Pep Squad, 4 Years; Jr. Play; PANTHER Staff 2 years; Student Council 48; FB Sweetheart, 47; Class Treasurer 49; Student Assistant '49.

GLIMP, TOMMY

4-H Club 3 Years; Reporter '47; FFA, 49; Vice-President 49; FB 3 Years; Letterman 47, 48; Captain 47; BB 47; Jr. Play; Baseball 49.





HAIR, IMOGENE

Choral Club, 47; VB 3 Years; Captain, 49; Jr. Play; FFA Sweetheart, 49; Pep Squad 4 Years; Panther Scream Staff 49; Assistant Editor, 49; Panther Snarl Staff 49.

HEINE, MONA RUTH

Panthers Scream Sports Reporter, 49; Student Assistant; Panther Snarl, Circulation Mgr. 49; At Briggs: Librarian 2 Years; Pep Squad; Treasurer of Class 47; Valentine Sweetheart Nominee 47.

SENIORS

HIBLER, RAYMOND

President Jr. and Sr. Class; Mr. B. H. S. 48, 49; Class Favorite, 47; FFA President 49; BB 4 Years; Letterman 4 Years; Who's Who-Athletics 48, 49; BB Captain 48, 49; Baseball 2 Years; FB Captain 48; Jr. Play; Student Council 48; All-District FB, 48; All-District BB, 48, 49; 6 All-Tourney Teams; FB 2 Years; Lieutenant Safety Patrol, 49.

HOLBROOK, VIRGINIA

Choral Club 2 Years; Pep Squad 3 Years; Leader 48; Baseball 45, 47; Jr. Play; Editor, Panther Scream, 48, 49; Panther Snarl Staff; Student Assistant.



KNOX, EMMA

Choral Club, 45, 46; Pep Squad, 4 yrs.; VB 3 yrs.; Student Ass't. 49; Baseball 45, 46.

McKENZIE, MARLENE

Annual 2 yrs.; Editor, 48-49; Panthers Scream Sports's Editor 49; Pep Squad, 2 yrs.; Drum Major 48; Jr. Play; Who's Who, English 49; Miss B. H. S., 49; At Gaston: HE 2 yrs.; Treas.; Dramatic Club; Gaston Gusher, Circulation; Band 2 yrs.; officer; Southern Belle.

McNABB, MARY LOU

Choral Club 45, 46; Pep Squad 4 Years; PANTHER Staff 48; Panthers Snarl, Editor 49; Panthers Scream, 49; Girl Scouts, Assistant Patrol Leader 45; Reporter 46; Student Assistant, 49.

NORMANN, CAROLE ANN

Choral Club 2 Years; Pep Squad 3 Years; Majorette 48; Class Favorite 47, 49; PANTHER Staff 47, 49; Class Reporter 46, 47, 48; Student Council 49; Panthers Scream 49; Panthers Snarl 49; Jr. Play; Student Assistant 49.



SENIORS

OWEN, VELMA

Pep Squad 4 Years; 4-H Club 3 Years; Choral Club 2 Years; Jr. Play; Annual Staff 48; Panthers Scream Staff; Panthers Snarl Staff.

SINGLETON, LILLIE FAY

Secretary-Treasurer 46; 4-H Club Reporter, 46; VB 3 Years; Captain 46, 48; Dramatic Club President 48; At Oatmeal; Pep Squad 49; VB 49; Assistant Editor, Panthers Scream 49; Panthers Snarl Staff, 49.



SMITH, J. C.

FB, 48; Letterman, 48; BB, 47, 48; Baseball 47, 48; FFA, 48.

SMITH, MARK

Post Graduate; Junior Foot Ball Coach.





TANNEHILL, JOHNNIE LOU

Pep Squad, 4 Years; VB 4 Years; 4-H Club, 3 Years; Vice-President 48, 49; Student Assistant.

TANNEHILL, MARY NELL

4-H Club 4 Years; Vice-President, 47; Program Leader 49; Student Assistant 49; VB 4 Years; Captain 49; Choral Club 45, 46; Pep Squad 4 Years; Panthers Scream Staff, 49; Panthers Snarl Staff 49; Baseball 45, 46.

SENIORS

TURNER, MINNIE JO

Choral Club, 46, 47; VB 48, 49; Panther Scream Staff 49; Panthers Snarl Staff 49; Pep Squad 3 Years.



WATSON, BEN

FB 3 Years; Captain 47, 48; BB 3 Years President Freshman Class; Class Favorite, 48, 49; Baseball 2 Years; FFA, Parliamentarian 48, 49; Safety Patrol, Lieutenant, 49; Who's Who, Activities, 47, 48; Jr. Play.

WILKS, NORMA LOU

VB 4 Years; Pep Squad 47, 48; Panther Staff 48, 49; Panther Snarl Staff 48, 49.

J

W

n

I

Q

R

S

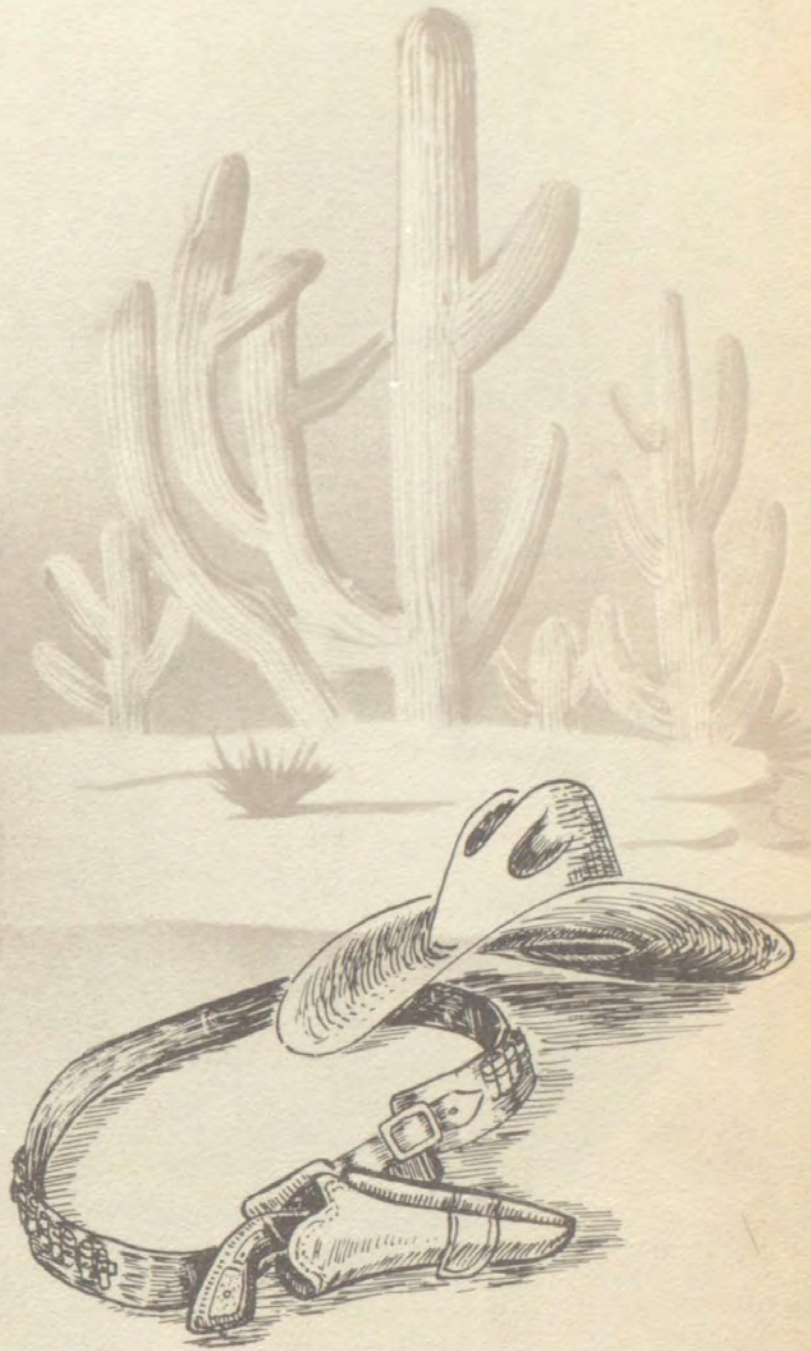



Kenneth Ater, Reporter; Donald Gene Collins, Treasurer; Mrs. Mary Anderson, Sponsor; Billie Daniel, Secretary; Glenn Hinds, Vice-President; Maxine Bowmer, President.

JUNIOR CLASS FAVORITES

BILLIE DANIEL

HOLLIS HAIR

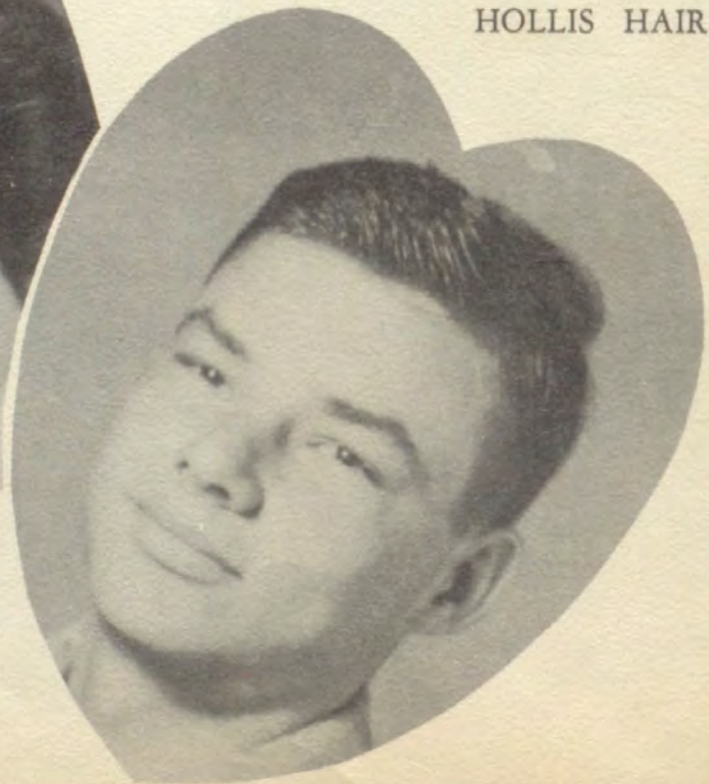

JUNIORS

Ater, Kenneth
Baker, Anna Ruth
Blacklock, Clyde



Bowmer, Maxine
Bradshaw, Dick
Carroll, Geraldine



Castillo, Lupe
Collins, Donald Gene
Daniel, Billie



Dickerson, Bertha Nell
Glaspy, Helen
Goode, Kert

Dickerson, Bertha Nell
Glaspy, Helen
Goode, Kert

JUNIORS

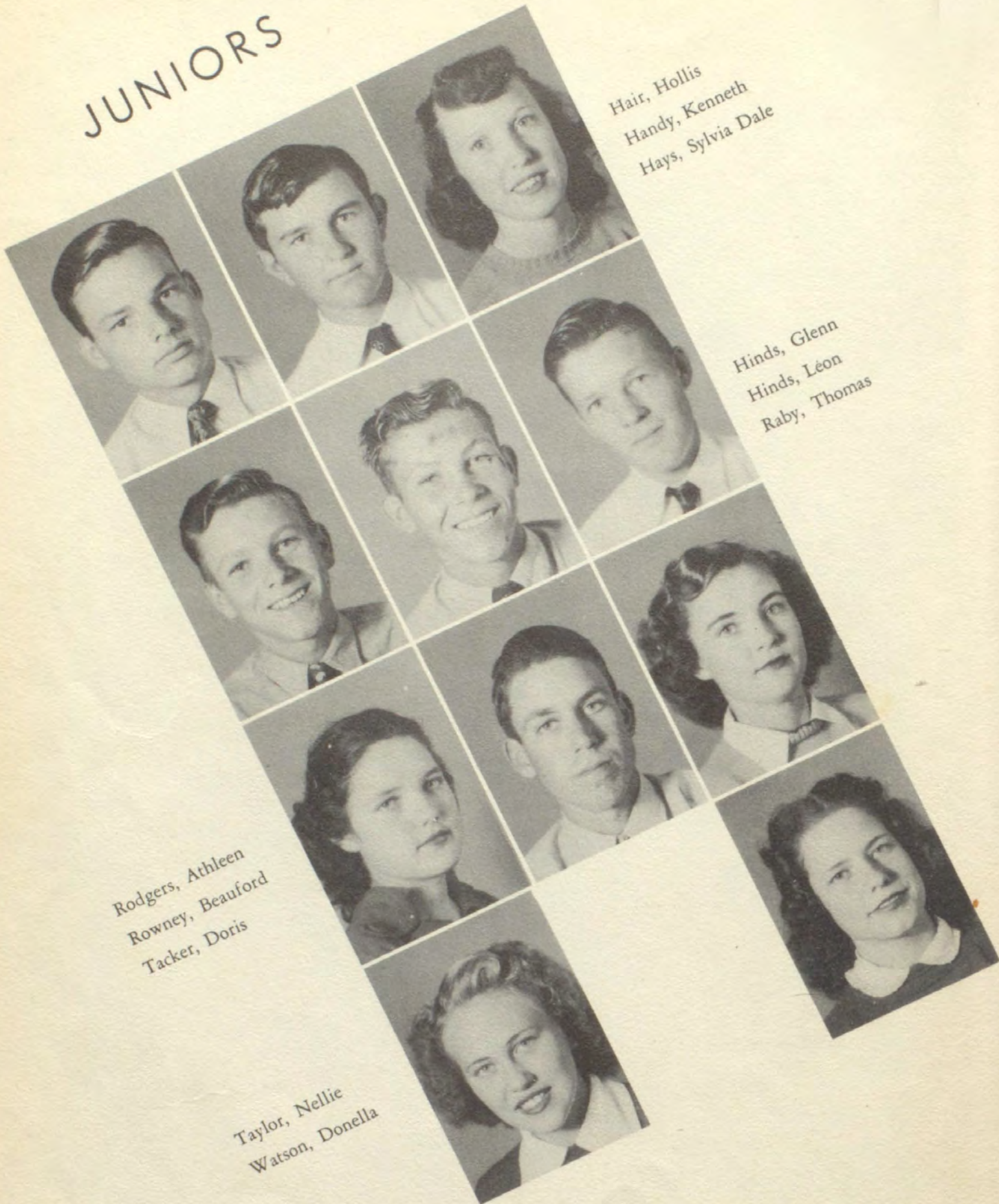

Hair, Hollis
Handy, Kenneth
Hays, Sylvia Dale

Hinds, Glenn
Hinds, Léon
Raby, Thomas

Rodgers, Athleen
Rowney, Beauford
Tacker, Doris

Taylor, Nellie
Watson, Donella

S
O
P
R
O
M
O
R
S
S
S

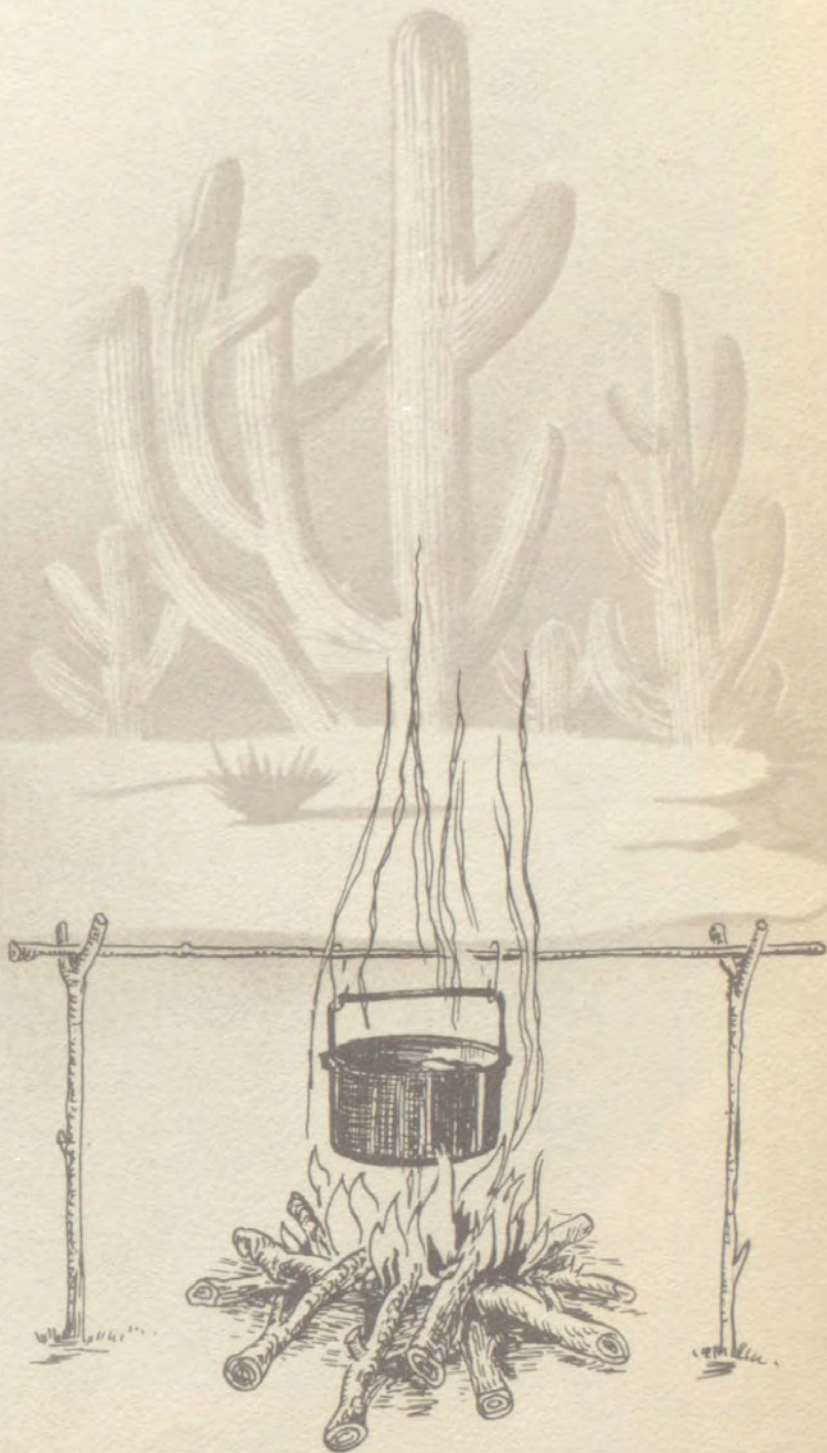



Wayne Williams, Vice-President; Jo Ann Ater, Reporter; Jack Crooks, President; Norma Jean Smith, Secretary; Wayne Seay, Treasurer; Miss Kathrine Allen, Sponsor.

SOPHOMORE CLASS FAVORITES

ALTA FAY HAIR

WAYNE WILLIAMS

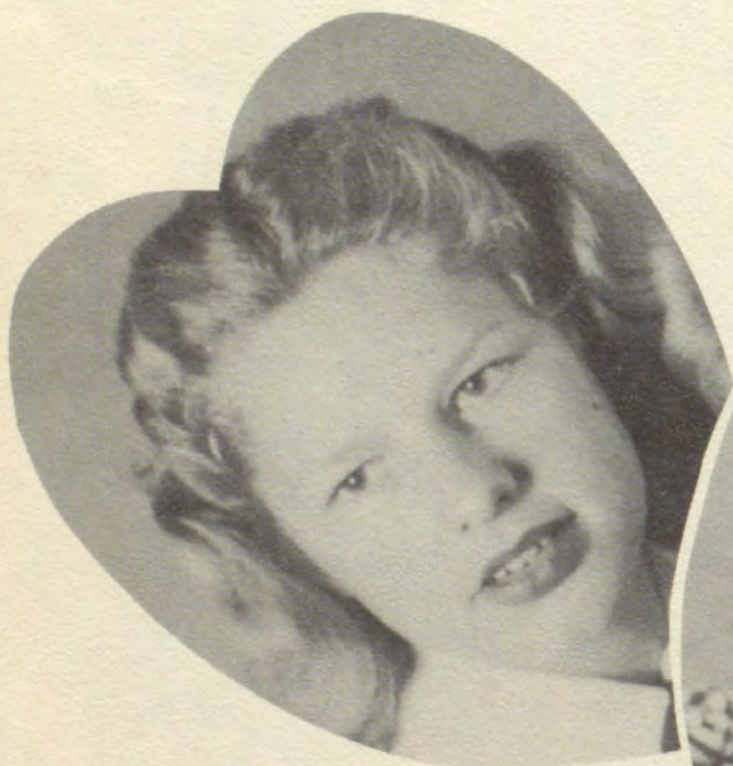

SOPHOMORES

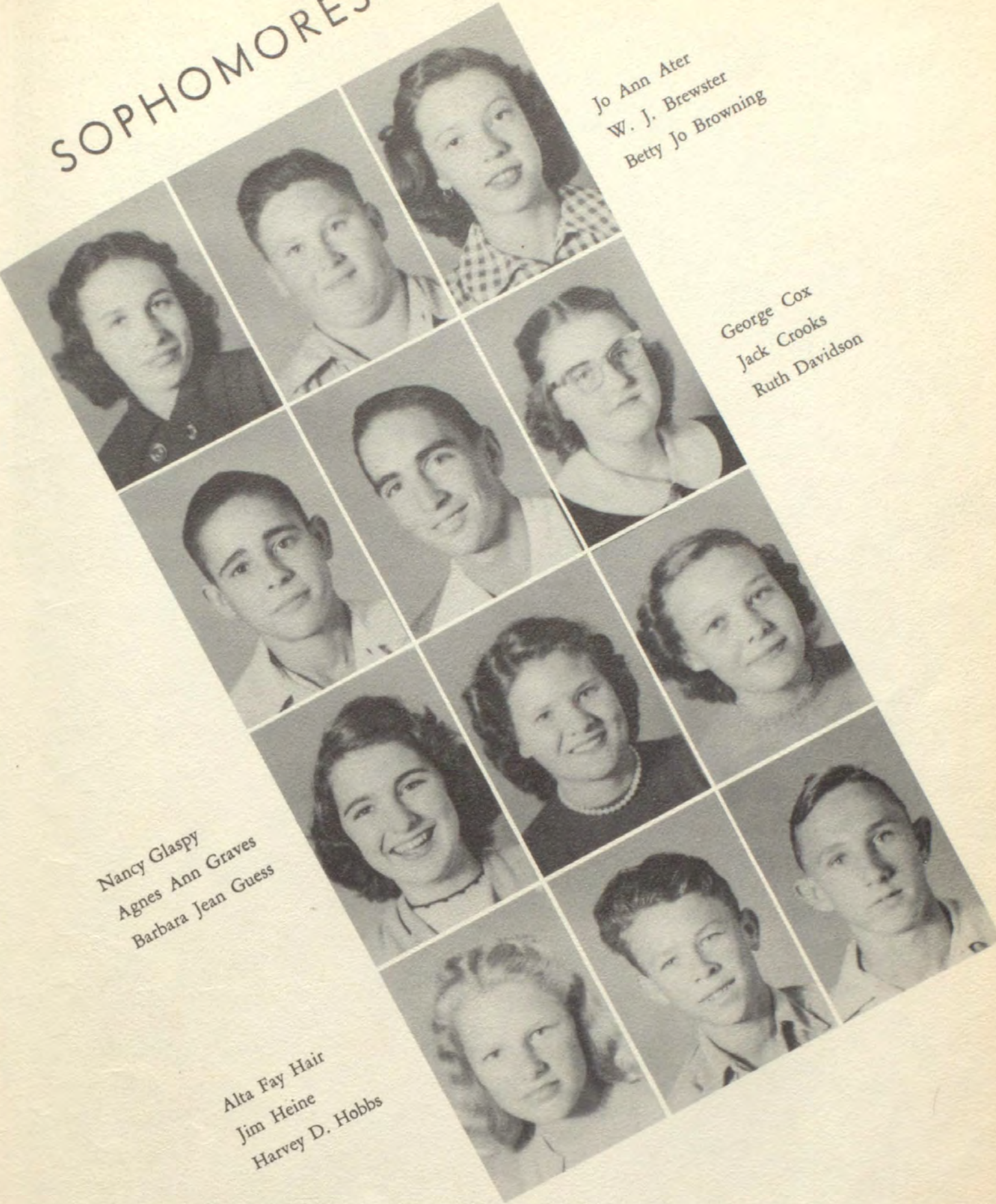

Jo Ann Ater
W. J. Brewster
Betty Jo Browning

George Cox
Jack Crooks
Ruth Davidson

Nancy Glaspy
Agnes Ann Graves
Barbara Jean Guess

Alta Fay Hair
Jim Heine
Harvey D. Hobbs

SOPHOMORES

George Landrum
W. O. McDaniel
Joe Wayne Peery



Larry Raby
Sallie Ann Reed
Phil Rodgers



Gene Turner
Wayne Seay
Norma Jean Smith



Wayne Williams
Edward Orr Witcher

F
R
E
S
K
W
E
R





Margaret Orr, Sec.; Henry Owen, Pres.; Curtis Lock, Sponsor; Billie Jean Womack, Rep.; Doris Hibler, Vice-Pres.; Jane Cunningham, Treas.

FRESHMAN CLASS FAVORITES

DORIS HIBLER

ARVID WILKINSON



FRESHMEN

Baker, Kenneth
Campos, Rudy
Cunningham, Jane



Hays, Donald
Hibler, Bobby
Hibler, Doris



Holbrook, James
Hopkins, Dorothy
Hopkins, Venter



Hunt, Harold
Hyman, Hubert
Ishey, Thomas

FRESHMEN

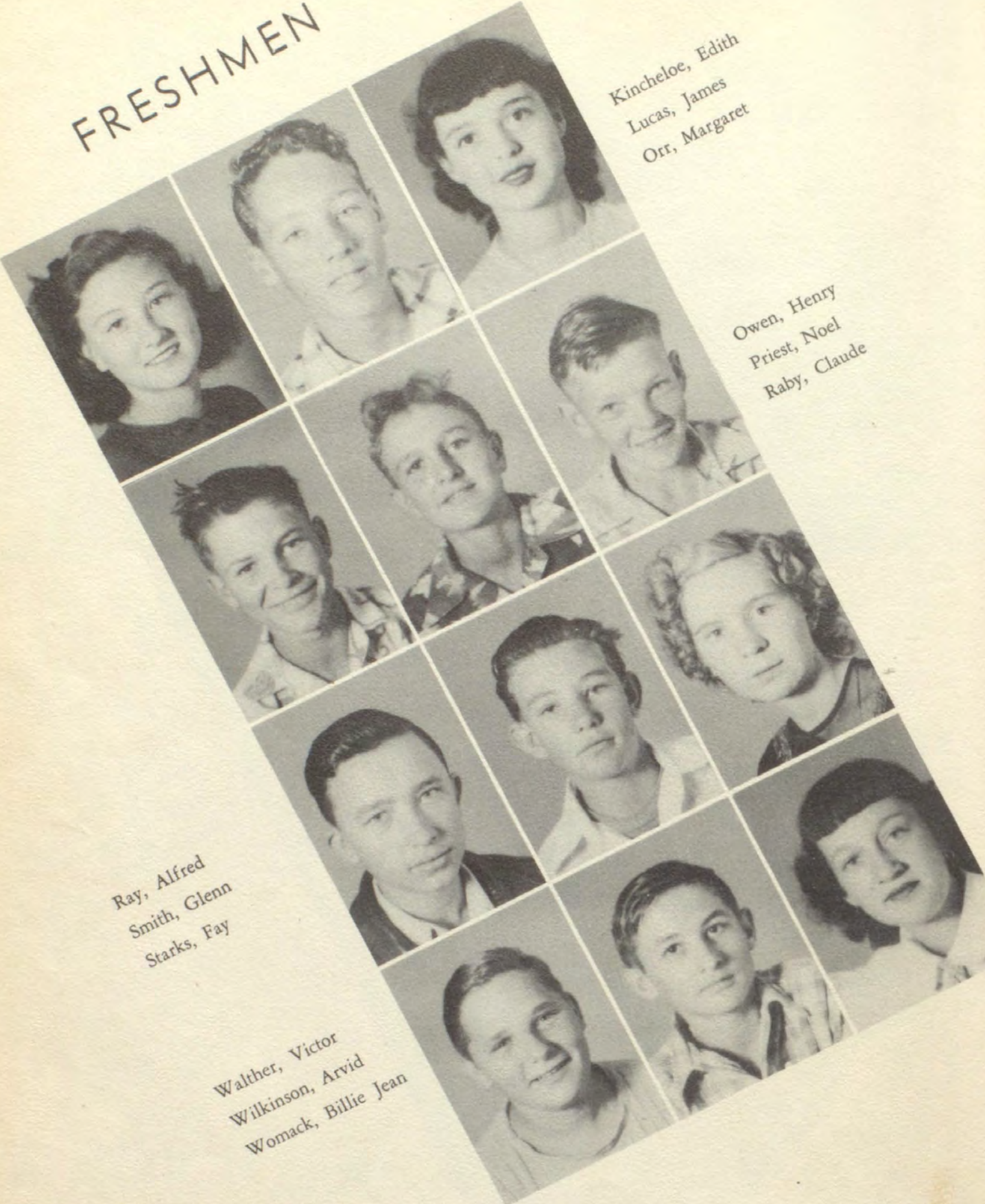

Kincheloe, Edith
 Lucas, James
 Orr, Margaret

Owen, Henry
 Priest, Noel
 Raby, Claude

Ray, Alfred
 Smith, Glenn
 Starks, Fay

Walther, Victor
 Wilkinson, Arvid
 Womack, Billie Jean

E
L
E
M
E
N
T
A
R
Y



ELEMENTARY SCHOOL FACULTY



Miss Selma Johnson
First Grade



Mrs. Myrl Allen
Second Grade



Mrs. Mittie Smith
Second Grade



Mrs. Kathryn Kincheloe
Fourth Grade



Mrs. Johnnie Mae Wheeler
Fifth Grade



Mrs. Roberta Smith
Sixth Grade



Mrs. Josie McKenzie
Seventh Grade



Hoppy Barton



Lynn Earl Buckner



Joe Campos



Rudy Campos



Mildred Carroll



Ethelene Chandler



Bobbie Jean Clark



Ed Neil Collins



Wildred Crawford



Billie Jo Estepp



Jerry Graves



Ray Nell Hall



Ada May Harris



Earnes Dale Heine



Dorothy Hensley



Lorene Hinds



Manuel Jass



Margaret Ann Knox



Gene Landrum



Wendell McAndrew



Marjorie McKenzie



Jackie Neel



Mary Nell Neel



Charles Normann



Peggy Owens



Catherine Orr



Arma Lois Phelps



Barbara Potts



Ray Priest



Emma Jewel Ruble



Wayne Russell



Gordon Turner



Eldon Williams

NOT PICTURED

Lois Brown

EIGHTH GRADE



Gordon Adcock



Gaylen Belvin



Carl Owens Brewster



Stewart Brezendine



Yvonne Carroll



Paula Castillo



Vesta Lee Crow



Ernest Crum



Marvin Dodd



Georgia Ann Edwards



Alice Felan



Jimmie Garner



Harry Glimp



Wilma Rea Hair



Rogers Handy



Eddie Kincheloe



Rita McDaniel



Billy McCoy



Milton Newton



Myrlene Peacock



Geraldine Price



Jacquelyn Price



Dean Priest



Patsy Watson



Donna Wilkinson



Nancy Jane Wilson



Edna Ruth Wyatt



Juanita Whiteley



Betty Lee Worrell



Mary Nell Worrell

SEVENTH GRADE



Garry
Baker



Jo Nell
Baker



A. H.
Barton, III



Feliz
Benavides



John
Bird



Jack
Bowmer



Marvin
Brizendine



Bob
Case



Leon
Case



Pauline
Coleman



Dick
Collins



Terry
Crawford



Robert
Daniel



Mona
Dodd



Norene
Everett



Fred
Felan, Jr.



Carlyle
Franklin



Jimmie J.
Glaspy



Carl
Holbrook



La Nora
Jass



Rudy
Kieke



Walter Lee
Lackey



Joe
Lock



Curtis
Peery



Jeanette
Priest



J. W.
Raby



Jimmie D.
Ray



Dorothy Jean
Russell



Doyle
Shepherd



Mina Beth
Wall



Jerry
Watson



Raymond
Watson



Gene
Williams



Bonnie Lee
Worrell

SIXTH GRADE



Calvin
Allen



Bobby
Bostic



David
Boultinghouse



Dean
Brannan



Gilbert
Campos



Johnny
Castillo



Katie
Escamilla



Louis
Everett



Robert
Everett



Arthur
Felan



Alton
Franklin



Virginia
Glaspy



Donald
Graves



Billy Frank
Guess



Dora
Jass



Anna Mae
Knox



Marian
Knox



Carmoncita
Lynn



Noel
Massey



Leona
McAnally



Mary Jo
McCoy



Morris
McDaneil



Mary Margaret
McFarlin



Charles
Orr



Margaret
Owen



Lovelle
Price



Gene
Priest



Cullen
Raby



Billy Ira
Taylor



Charlene
Taylor



Gene
Taylor



Molly
Watson



Rosalyn
Williams



Susie
Wommack



Raiford
Wyatt

FIFTH GRADE



Jim Allen Ted Baker Alice Benavides Ann Blacklock Mary Ann Brewster Billie Lou Bryson Marjorie Carroll Yvonne Case Fred Castillo



Susie Castro Clarence Chance William Crow Judy Daniel Mary Edwards James Ellett Paul Escamilla Beatrice Felan Mary Felan



Clyde Franklin Gary Gage Ann Glimp Patsy Ann Guinn Doyle Hair Thomas Knight Thomas Lohman Loyd Lynn Sharlyn McAllister



Paula McCown Dixie Ann McDaniel Jo Ann Neel Edward Ross, Jr. Patricia Sandabol Connie Simpson Pat Smith Adalie Starks Clifford Starks



Jo Ann Taylor Barbara Turner Ann Watson Dwayne Wilkinson Ellen Wilkinson Jack Wilson Linda Lee Wilson

NOT PICTURED:

- Fred Contu
- Claude Emerson
- Floyd Emerson
- Bobby Gossoway

FOURTH GRADE



Robert
Bailey



Ralph
Baker



James
Boyd



Dardy
Campos



Billie Don
Cox



Jimmie Dale
Daniel



Florene
De Leon



Mollie Jane
Dodd



Lois
Felan



Randolph
Franklin



Jerry
Gillum



Mary Lucille
Hall



Bonnie Lou
Heine



La Vera
Hyman



Judy
Kincheloe



Bentley
Knox



Nelson
Lynn



Lillie Fae
McCown



Hugh
McCoy



Donald
Massey



Marvin
Ray



Lanny
Ross



Martha
Russell



Ray
Sandabel



Tom
Shulze, Jr.



Keith
Smith



Norman
Snow



Larry
Travis



Joy Lee
Wall



Harry
Watson



Shirlene
Wilkinson



Tommie
Worrell



Tommie Jean
Worrell

NOT PICTURED:

Edward Brown

Faye Brown

Tom Cantu

THIRD GRADE



Neeves
Alevar



Jimmie
Allen



Isaac
Balodez, Jr.



Betty Rose
Baker



Ross
Brewster



Judy
Brizendine



John
Campos



Margaret
Castillo



Casimino
Castro



Patricia
Castro



Margaret
Chance



Gene
Cox



Donny
Deever



Willis
Elliott



Dickie
Everett



Jo Ann
Franklin



Bobby
Gage



Mollie Marie
Glaspy



Bill
Guinn



Roy
Hair



Helen Jo
Holloway



Billie Lee
Huggins



Glenn
Massey



Charla
McAllister



Robert
McAllister



Aldeen
McDaneil



Dolores
Miles



Mary Bea
Price



Doublas
Raby



Gene
Ray



Dewayne
Taylor



Rebecca Ann
Wall



Alton
Watson



Joyce
Watson



Patricia Ann
Williams



Ida Jean
Worrell

NOT PICTURED:

Dorothy Brown
Raymond Roberts
Juanita Emerson
Jerry Gassoway

SECOND GRADE



Alex
Campos



E. L.
Benavides



Wanda
Brizendine



Dewain
Cobb



Jackie
Crawford



Grover
Davidson



Larry
Davidson



Tommie
Dodd



Jovita
Escamilla



Milton
Escamilla



Magdalena
Escamilla



A. M.
Felan



Bernice
Franklin



Edmon
Franklin



Billy
Franklin



Jimmie Lee
Hall



Reba Jean
Hall



Sammy
Hamilton



Shirley
Heine



Joyce Ann
Headrick



Jack
Hopkins



Stella
Maldonado



Lyndon
Montgomery



Geraldine
- Morris



Mable Jean
Orr



Jimmie
Ray



Maurine
Ray



Jimmy
Rigby



Fidelia
Sandoboe



William
Sinclair



John
Salis



Lana Carole
Teague



Dorothy Fae
Gravis



Gaylon
Turner



Shiron
Turner



Gay Nell
Wall



Mike
Wommack



Johnny
Wyatt

FIRST GRADE

A
T
K
J
E
T
I
C
S





Buck—Back



Landrum—Back

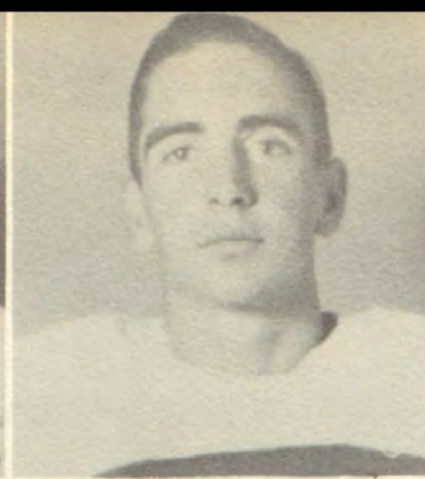

Crooks—Back



G. Hinds—End



Smith—End



Glimp—End



LETTERMEN
48



Collins—End



Hyman—End

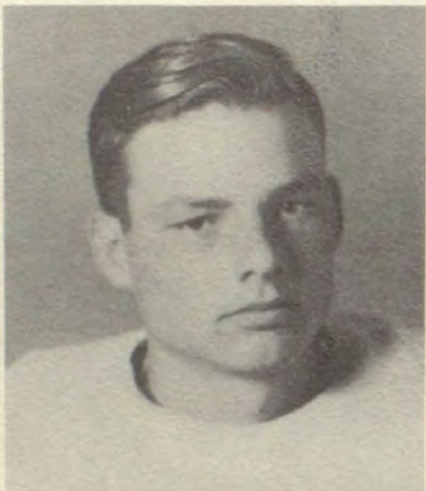

Hair—Tackle



Hobbs—Tackle



L. Hinds—Tackle



Seay—Center

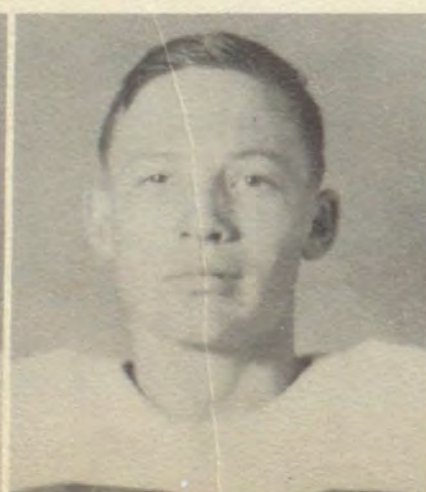

McDaniel



Blacklock



Goode



Coach Curtis Lock



Manager K. Elliott

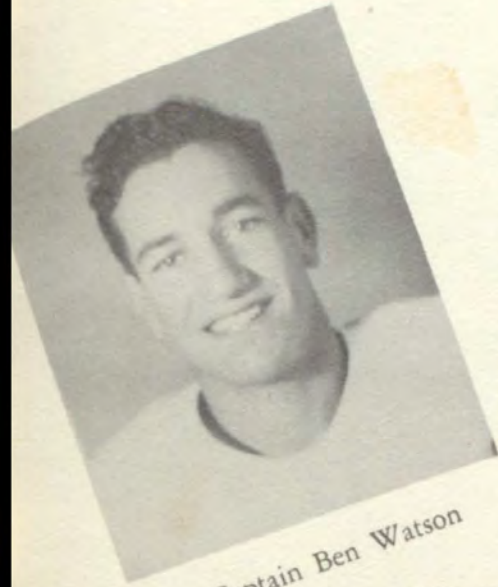

Captain Ben Watson



Joann Cole
Sweetheart

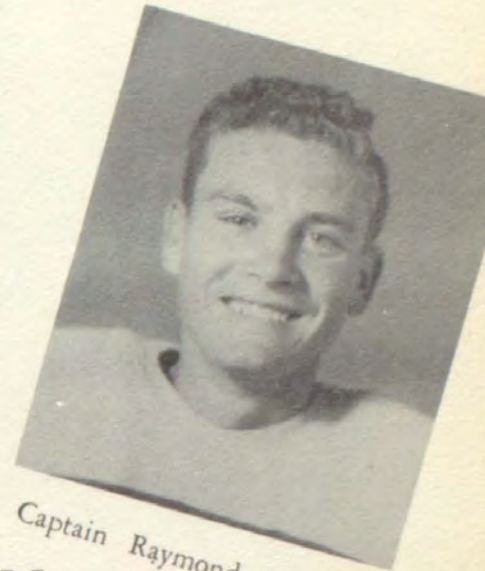

Captain Raymond Hibler

FOOTBALL 1948 TEAM

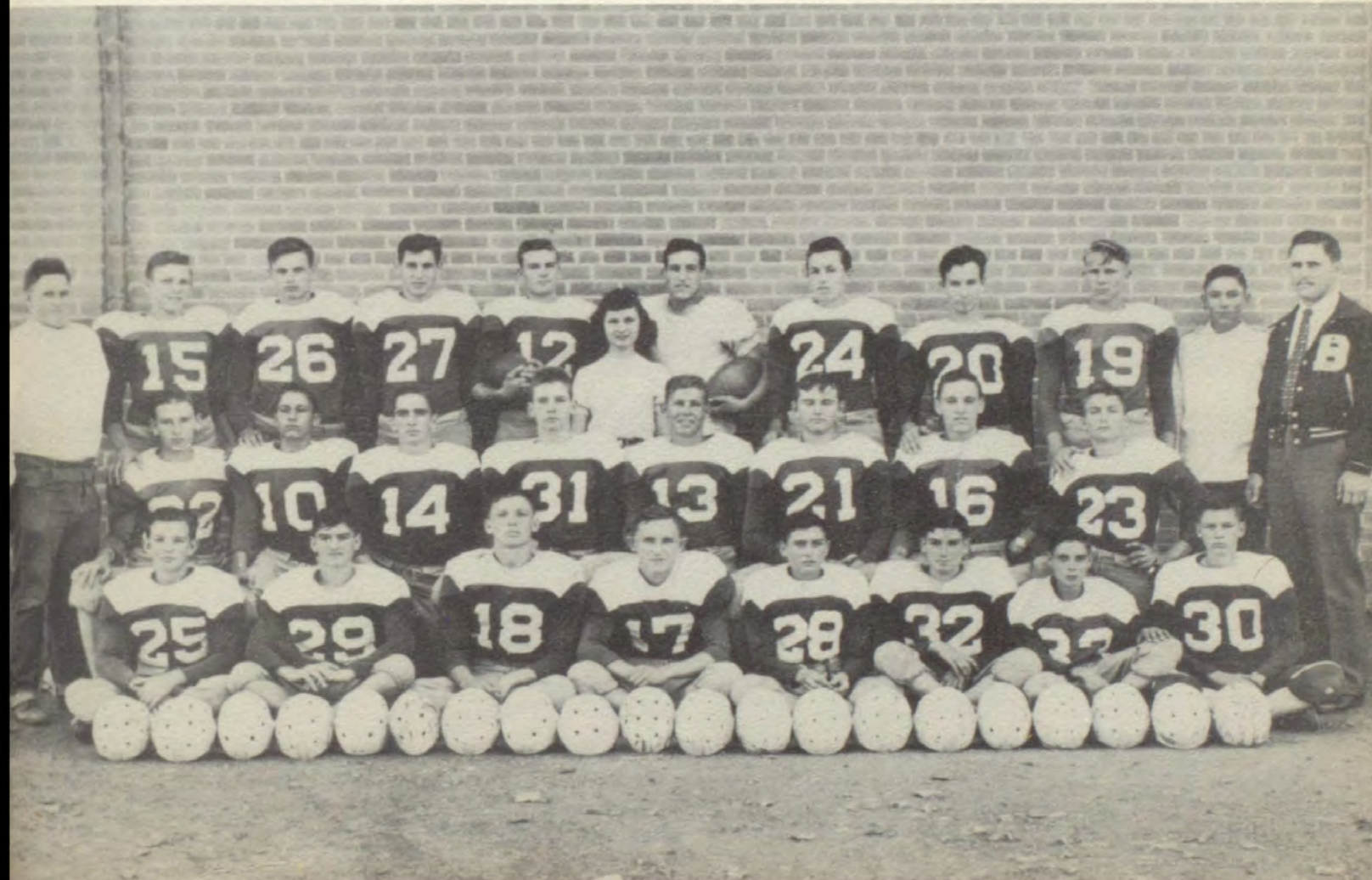

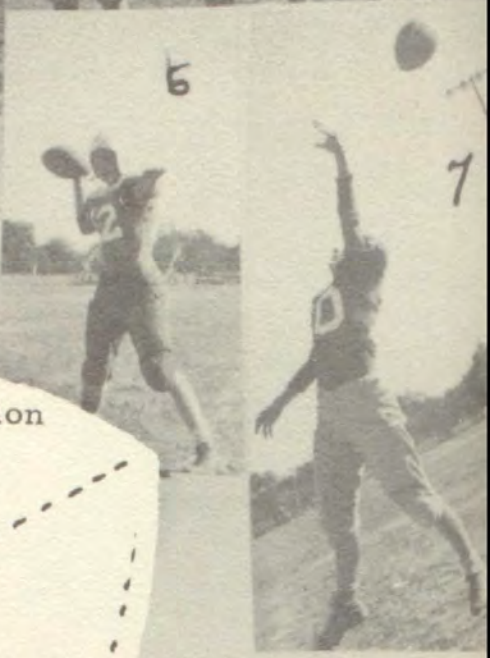
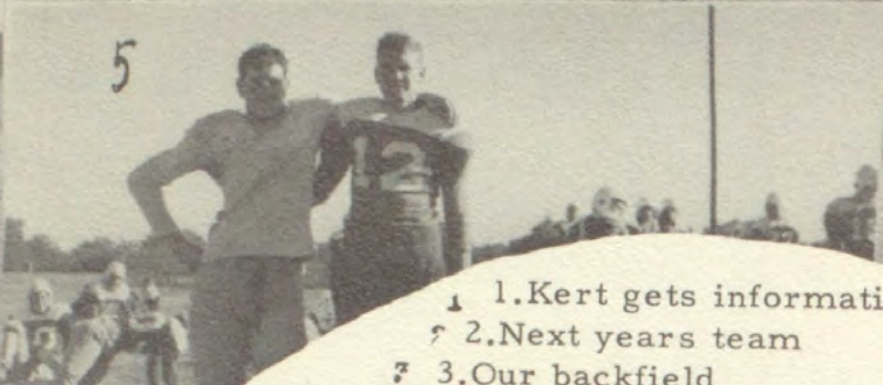

1. Kert gets information
 2. Next year's team
 3. Our backfield
 4. Get that fumble!
 5. Co-captains
 6. Hibler, our passer
 7. Buck, our pass catcher
 8. Watty punts
 9. Glen, our end
 10. Our starters
 11. Peanut
 12. Tommy's old knees
 13. Bellybuster
 14. Little Hibler
 15. Our center, Wayne
 16. Bench warmer
 17. J.C.
 18. Hollis

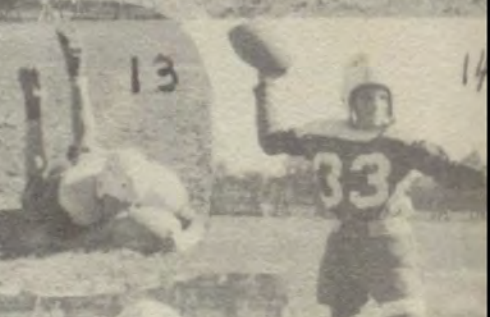

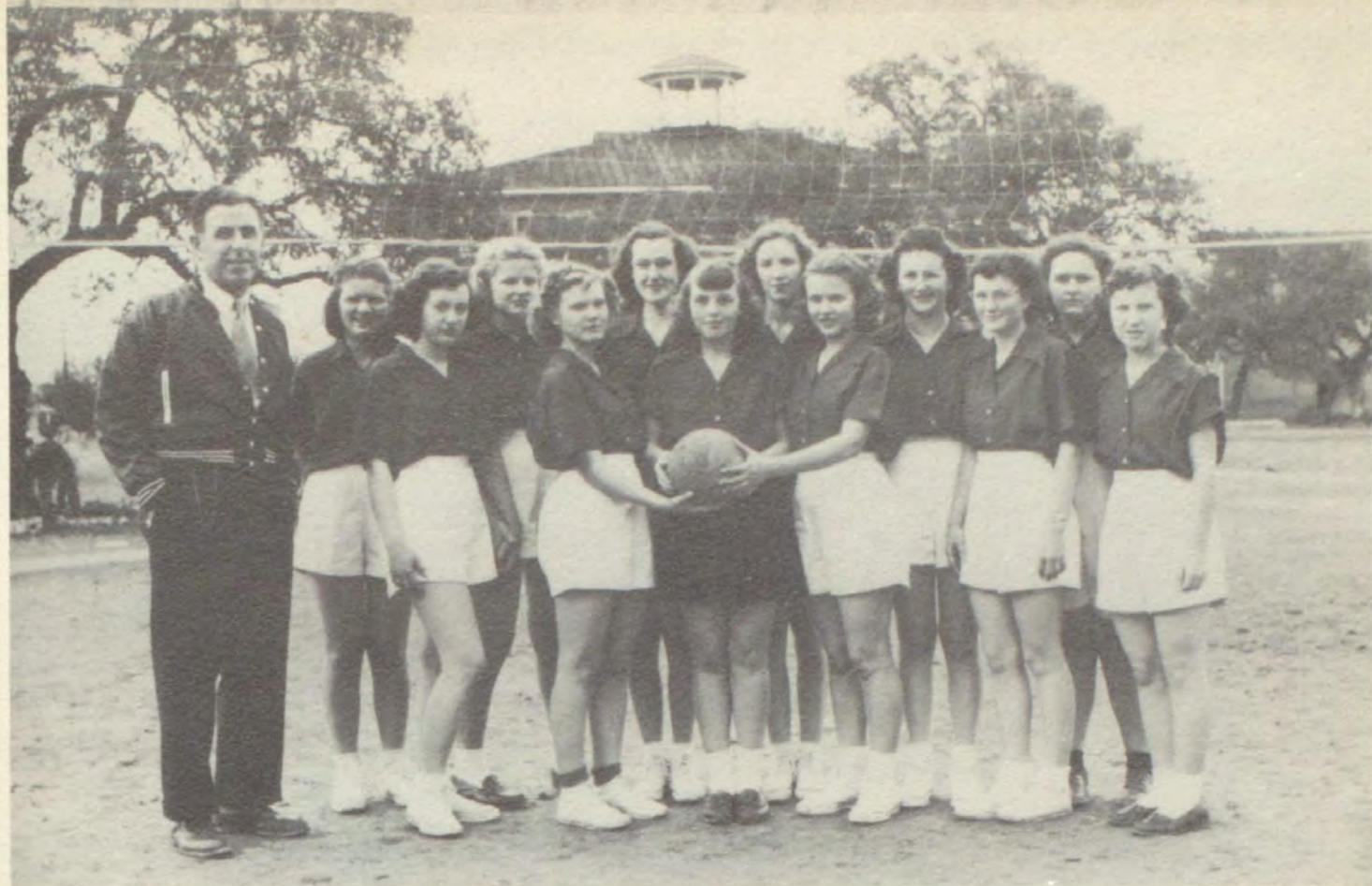

Coach: J. O. McKenzie; Captains: Gerry Carroll, Imogene Hair and Mary Nell Tannehill.

SR.

VOLLEY BALL TEAMS

JR.

Coach: Mrs. Myrl Allen; Captains: Emma Jewel Ruble, Ada May Harris.



DISTRICT CHAMPIONS REGIONAL RUNNER-UPS

This is our basketball team—
In the years to come it will be hard to forget this group of boys
and their coach because they won 26 games out of 29, won four trophies,
eight individual awards, and for the first time in Bertram's history,
the district championship.



Co-Captains:
Raymond Hibler
Glenn Hinds

Coach:
Curtis Lock



Hollis Hair 6' 2"
Center



Ben Watson 5' 9 1/2"
Guard



Leon Hinds 5' 8"
Guard

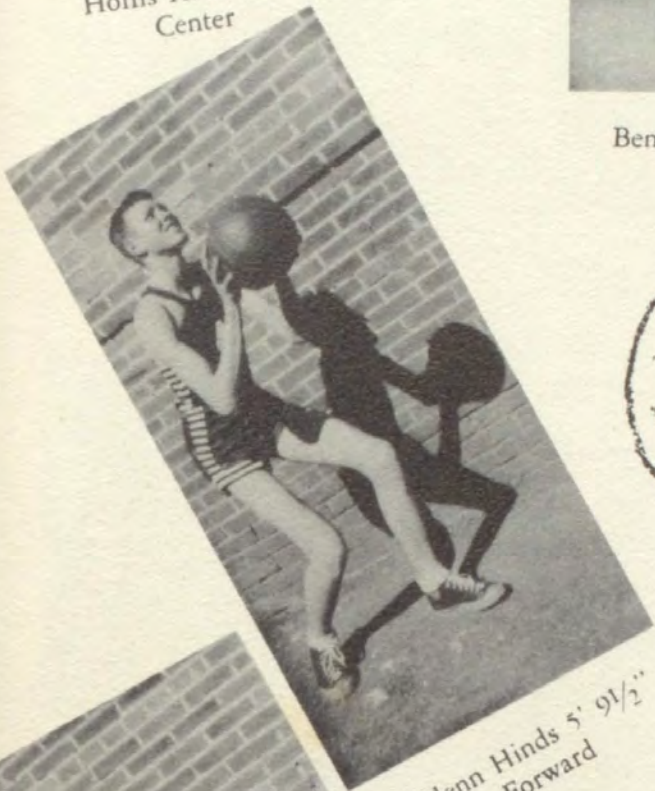

Glenn Hinds 5' 9 1/2"
Forward



Raymond Hibler 6'
Forward
All-District
All-Regional



THE FIRST SEVEN

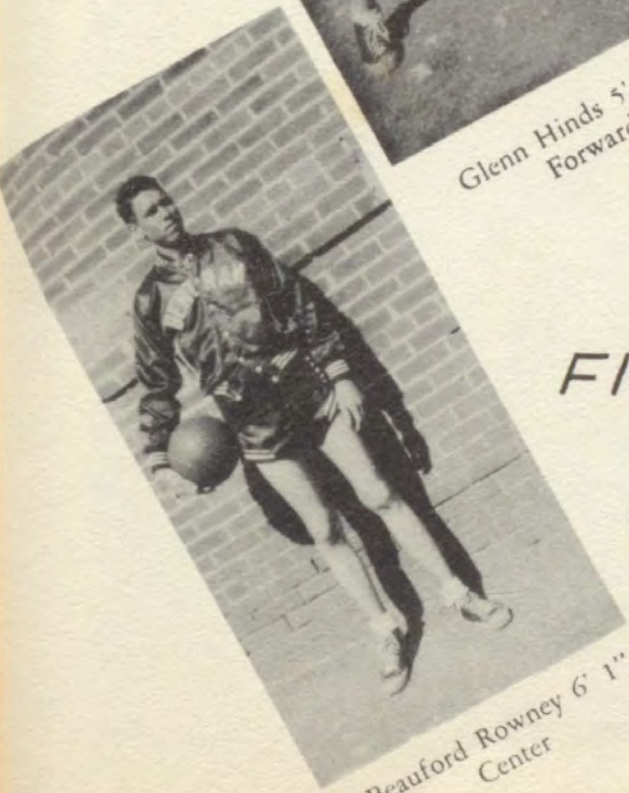

Beauford Rowney 6' 1"
Center

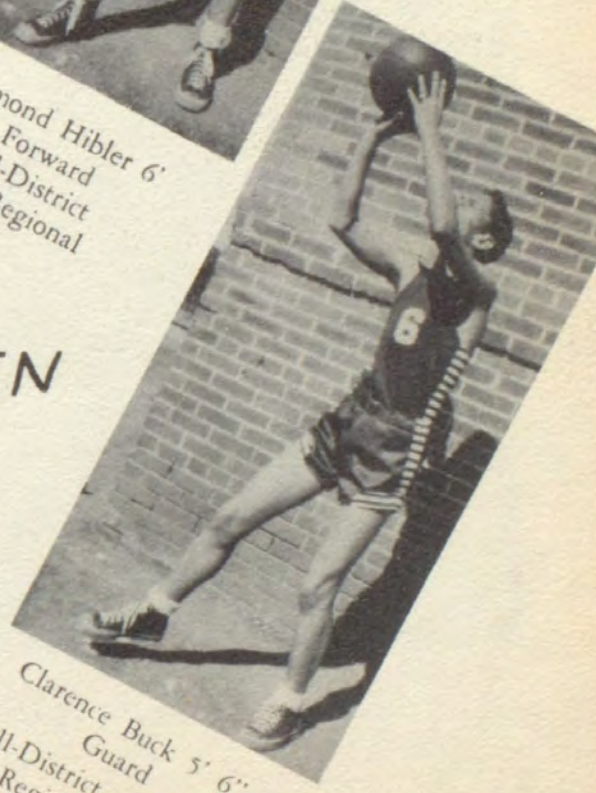

Clarence Buck 5' 6"
Guard
All-District
All-Regional



BASEBALL TEAM



Coach
Mark Smith

JUNIOR FOOTBALL TEAM

Captains
Wendell, McAndrew

C
A
G
A
a
-
Z
A
T
-
C
a
S





Williams



Galbraith



McKenzie



Goode



Cole



Hinds



Glaspy



Baker



Daniel

THE PANTHER STAFF



Betty Galbraith, Business Mgr.; Wayne Williams, Photographer; Leon Hinds, Circulation Mgr.; Marlene McKenzie, Editor; Kert Goode, Ass't. Ed.; Helen Glaspy, Ass't. Bus. Mgr.; Joann Cole, Billie Daniel, Anna Baker, Art Staff; M. M. Landrum, Mary Anderson, Sponsors.



PANTHERS SCREAM STAFF

Editor: V. Holbrook; Ass't. Editors: I. Hair, L. Singleton; Sports Editor: Marlene McKenzie; Advisor: Marvin Landrum, Jr.

STUDENT COUNCIL





SENIOR SCOUTS

To top off the Scout year of 1948-49 the Scouts are planning many activities. The highlight of the year will be an airplane trip from Austin to either San Antonio or New Mexico for the Seniors. From these bases the boys will go on many expeditions, the entire trip lasting about a week. One or two of the Seniors will go to Philmont Scout Ranch in New Mexico.

Many of the Boy Scouts are planning to attend Camp Tom Wooten on Bull Creek. These boys have been on many camping trips in the past and are planning many for the future.

The Cubs are doing some very fine work and we are very proud of them. Almost all of the boys now have a part or a whole uniform.

Many of the Girl Scouts will attend the new camp "Tex Lake". Martha Russel won two free weeks in camp for sending in the name "Tex Lake" which was chosen for the name of the camp.

The Intermediates won a Girl Scout knife as a prize for having the largest group of parents at the meeting in Marble Falls on March 12. Many of the girls are advancing and doing some fine things.

Bertram can indeed be proud of its Scout organizations and the work they are doing. We should all back the Scouts and their leaders to the fullest extent.



SENIOR SCOUTS

INTERMEDIATE SCOUTS





CUB SCOUTS

BROWNIES





4-H CLUB (BOY AND GIRL)

SAFETY PATROL





BERTRAM CHAPTER OF THE FUTURE FARMERS OF AMERICA



OFFICERS

Sponsor: W. H. Pittard; Sweetheart: Imogene Hair; Pres.: Raymond Hibler.





FLAG BEARERS
Mona Ruth Heine
Athelene Rodgers

DRUM MAJOR
Marlene McKenzie

TWIRLERS
Carole Ann Normann
Peggy Owens

PEP SQUAD



Leaders: Joann Cole, Bugs Hays, Gerry Carroll, Virginia Holbrook.



SLAVE DRIVER



JACK

BOOKWORM



MR. FOOTBALL JR.

CAMPUS



CAPERS

MR. FOOTBALL

SHORTY

PRE WEE



BIG BOY



RED DOG



MR. SOFTBALL

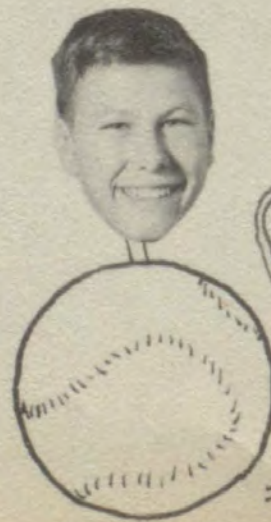

SOX (MONKEY) COX



F
A
V
O
R
I
T
E
S





MARLENE McKENZIE

Miss B. H. S.

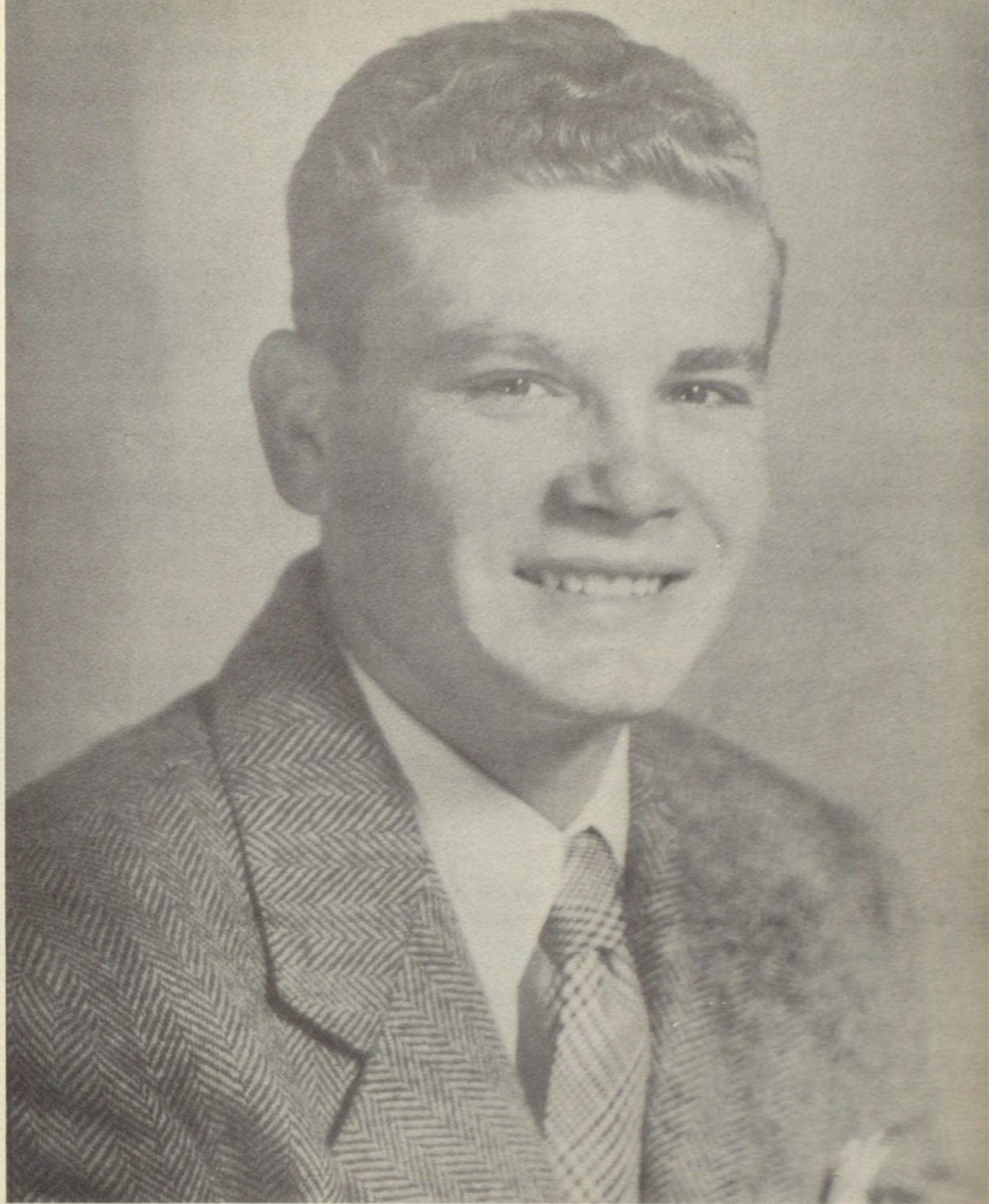

RAYMOND HIBLER

Mr. B. H. S.



JOANN COLE
Football Sweetheart

IMOGENE HAIR
F. F. A. Sweetheart





In her we find a true classmate,
a real scholar and a lovable
personality.

Marlene McKenzie
Language Arts

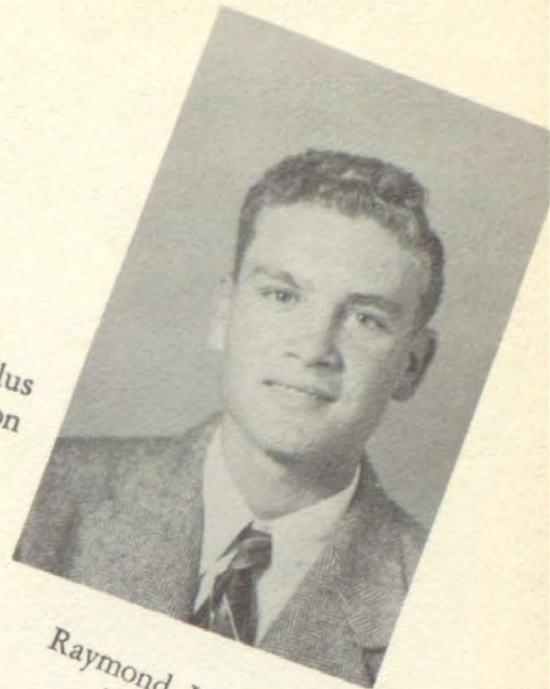

His pleasing personality plus
his ability in athletics has won
for him this honor in B.H.S.

Raymond Hibler
Athletics



She is continuously winning
more friends due to her out-
standing class work and her un-
selfish personality.

Norma Jean Smith
Science

WHO'S WHO

Kert Goode
Agriculture

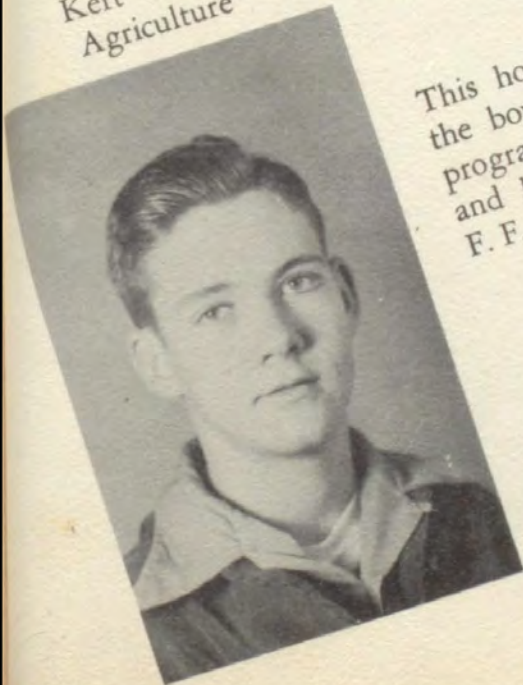

This honor was conferred on
the boy with the best project
program, making good grades
and holding an office in the
F. F. A. Chapter.

Her progress and tireless ef-
forts in typewriting and book-
keeping have earned her the
title of Who's Who in com-
mercial courses.

Geraldine Carroll
Commercial



Earnest, studious and faithful can be applied to her. She is fine, loyal, and devoted to the best and highest ideals.

He has endeared himself to all who know him because he is thoughtful, sportsmanlike and conscientious.

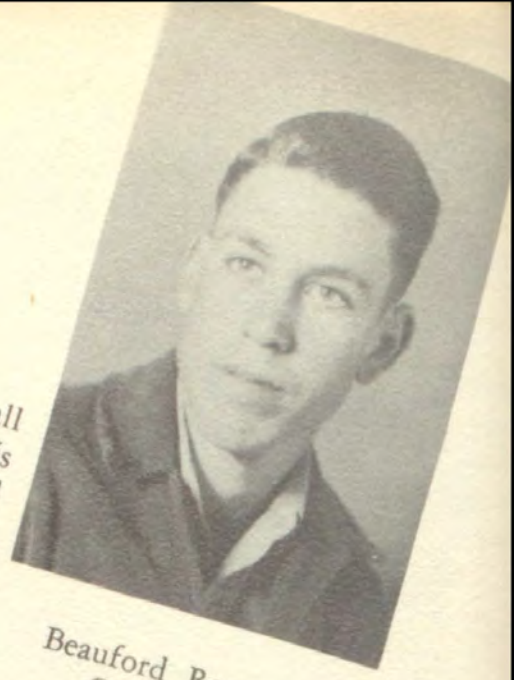

Beauford Rowney
Citizenship



Fay Starks
Mathematics

WHO'S WHO



Wayne Williams
Student Council

Because of his impartiality, fairness and good judgment, Wayne was selected by the Student Council as the Who's Who.

Clarence Buck
Activities

He has taken part in F.F.A., sports, Student Council, has served as a class officer and is a valuable man in any organization.

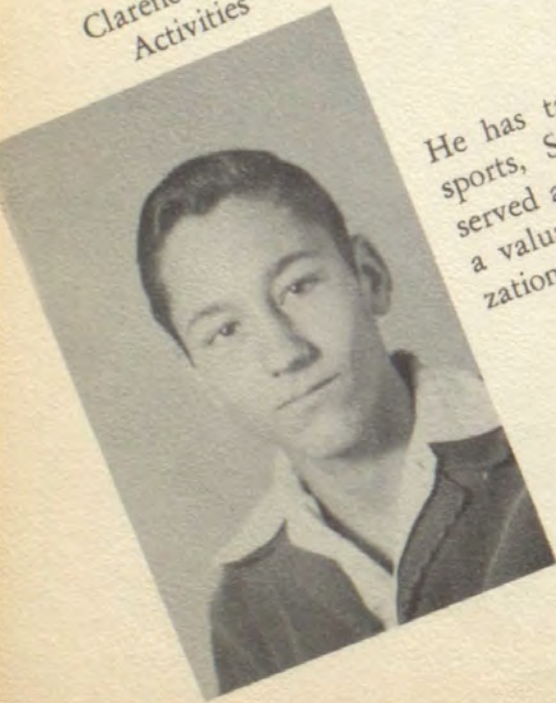

Helen Glaspy
Social Studies

Love for social studies plus hard work in history and everything else she attempts, has won for her this honor.

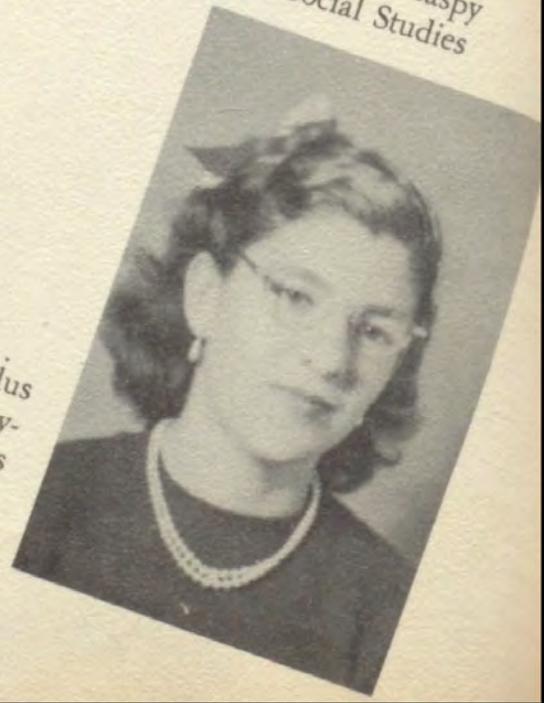

A

C

T

I

V

I

T

I

S

S

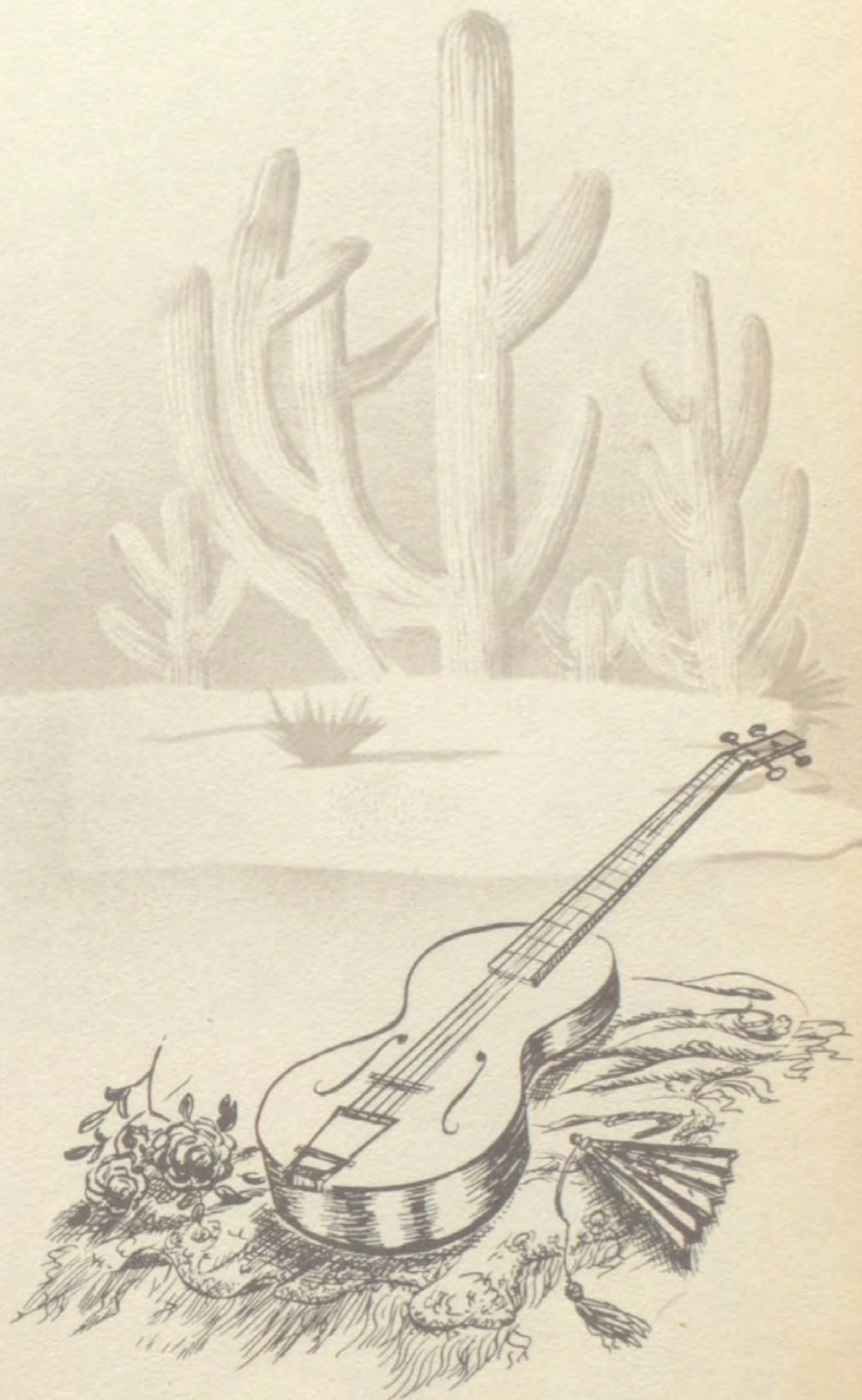



- | | |
|----------------------|---------------------------------|
| 1. Guess who? | 10. Niggerpile |
| 2. Bench squad | 11. Edward |
| 3. Johnny | 12. Big Boy & Pee Wee |
| 4. Half of 49's line | 13. John Kert (Bobby Lane)Goode |
| 5. Dignified Seniors | 14. Call the Lifeguard |
| 6. Sonny | 15. Jack |
| 7. Little Ben | 16. Peanut |
| 8. Crook | 17. Ellet |
| 9. Raymond 11 | 18. Good Luck, Seniors |



1. Before 2. After 3. Innocent, wasn't she? 4. Amen 5. Kin-folks 6. Like father, like son 7. Bore some foursome 8. Miss America 9. Oh! My aching back! 10. He uses Ipana 11. More power to you! 12. Classy 13. Sweethearts 14. "Gerry" 15. Kick-off





1. Corney Sisters
 2. Coach, coat, wife
 3. Unhand me, You Fiend!
 4. Hector Skyscraper
 5. Paw Pittard
 6. What are your intentions toward
 Little Nell
 7. Spot



Hector?
 Collins



Scenes from
 "LITTLE NELL"
 and
 "FOOTBALL BANQUET"

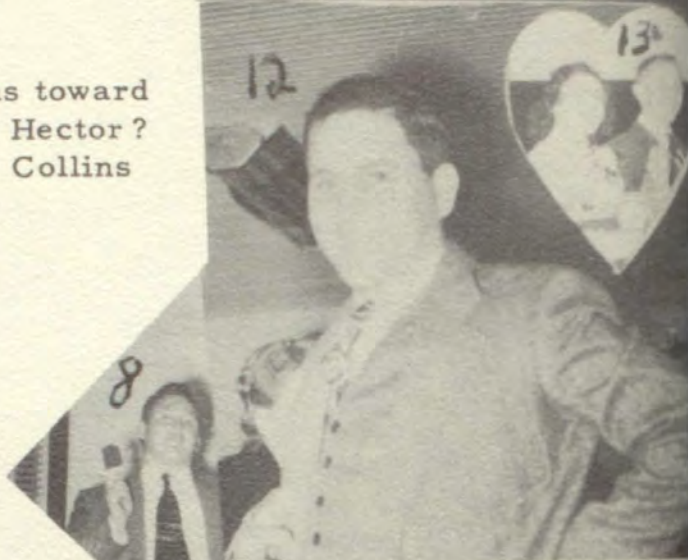

8. Red
 9. Captain
 10. A thousand
 11. Please
 12. Coach and
 13. Sweethearts
 14. Curtain Time
 15. My poor poor wife and my
 poor trusting daughter



Hinds
 times, No
 say yes
 his coat





1. Last year's Seniors. They didn't see this, so we threw it in.
 2. Mr. Pittard warms.
 3. Clown Goode.
 4. Heap, Big Seniors.
 5. Good Ole Mr. Stewart.
 6. Things we couldn't do without.
 7. Our Editor.
 8. Big, Little Smith.
 9. Make you fat.
 10. New Letter Jackets.
 11. Bertram 6 - Liberty Hill 0



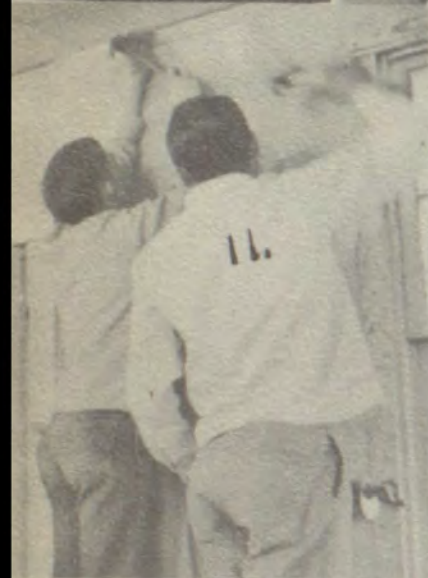

- | | |
|---------------------------|----------------------------|
| 1. Hubert at work??? | 9. Buddies. |
| 2. Hardworkers. | 10. Peanut. |
| 3. Swell Guy! | 11. Fixing the Ag room |
| 4. Yea Maroon, Yea White! | 12. Part of our line. |
| 5. Professor and wheel. | 13. Sweetheart and escort. |
| 6. Who's taking who? | 14. Photographer. |
| 7. Buggsy. | 15. Professor. |
| 8. That smile! | 16. Panthers in action. |

A
D
V
E
N
T
U
R
E
R
S





**COME IN AND SEE
OUR BARGAINS**

FOODS and DRY GOODS

"You Get More For Less At YOUR Store"

YOU'RE ALWAYS WELCOME AT GOODE'S

"IT'S GOODE'S FOR FOODS"

Goode's STORE

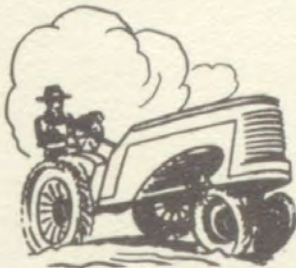

S.H.TAYLOR HDW.

Oliver Tractors

and

Equipment

Moore's Paints & Varnishes

Plumb Tools

Wire Nails and Fencing

Parts & Service

For All Makes of

Tractors

S.H.TAYLOR HDW.

*W.H. Smith
and
SON*



Dry Goods, Ready-to-Wear,

Shoes

Burnet, Texas

LACKEY MOTORS

Plymouth & DeSoto Cars

GMC Trucks & Pick-Ups

Parts & Service

71—Phone—71

Bertram, Texas



**Expert
SHOE
REPAIRING**

Compliments of
CHESTER'S

BOOT and SHOE
SHOP
Burnet, Texas

*Compliments
of*

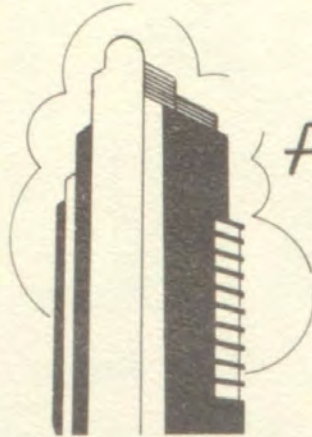

**FARMERS
STATE
BANK**

Bertram, Texas
Member F. D. I. C.

Give Your Car!
LONGER LIFE!

Henna-Shultz
CHEVROLET CO.

Bertram, Texas



**WILKINSON'S
WELDING & REPAIR SHOP**

Portable and shop welding
Trailers Built To Order
Car and Tractor Repairing
Farm Equipment Repaired
Allstate Tires and
Allstate Batteries

Phone 91
Bertram, Texas

*Compliments
of*
Edgar's

FLOWER AND GIFT SHOP
Burnet, Texas

Edgar Undertaking
FUNERAL HOME

Burnet, Texas



Let us
SERVICE
YOUR CAR



BUSTER WILLIAMS

SERVICE STATION
 Bertram, Texas



Your Dependable
DRUGGIST

Mc FARLIN PHARMACY

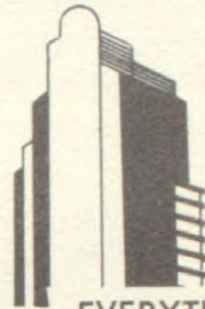

Bertram
LUMBER CO.

EVERYTHING TO BUILD
 ANYTHING



Everywhere they're singin our praises

A.B. Mc GILL & Company

Dry Goods, Groceries, & Shoes
 Visit Our Store And Inspect
 Our Fine Stock of Goods
 Bertram, Texas

BURNET COUNTY SUPPLY CO.



HARDWARE LUMBER

136-2 Phone 136-2

Burnet, Texas

WHEN IN BURNET
 It's

David's
DEPARTMENT STORE

Burnet, Texas



Compliments of
MR. & MRS
TOMMY WHITE

PORTRAITS
of

Billie Daniel
Joann Cole
Marlene McKenzie
Imogene Hair
Raymond Hibler
Mrs. Maurice Smith
J. O. McKenzie
E. F. Cunningham

by

LUCILE EANES
PORTRAIT STUDIO

Burnet, Texas

BERTRAM FEED &
PRODUCE



Your Feed and Produce

Dealer

David Williams

and

Q. C. Dietering

PRODUCE

BERTRAM
CLEANERS

Charles Stubblefield

THE
STAFF

Joann Cole
Art Editor

Leon Hines
Circulation

Wesley Slaspy
Asst. Bus. Manager

Anna Ruth Baker
Asst. Art Editor

Billie Daniel
Asst. Art Editor

Betty Galbraith
Business Mgr.

Wayne Williams
Photographer

Marlene McKenzie
Editor

Kert Gosse
Asst. Editor

Mrs. Mary Anderson
Sponsor

Maurice M. Sandrum, Jr.
Sponsor

It's been fun compiling this 1949 Yearbook.
We only hope that you enjoy reading as much as we
have making it.

ME 92

Taylor Publishing Company

Your yearbook is a store of treasured memories. The oft repeated thrill of recollection which accompanies each new search through its pages will many times repay you for the care and consideration which has gone into its creation.

We are proud of the part we have had in preserving "treasured memories" in 1949 Annuals for more than 1100 Colleges and High Schools in seventeen States.

Home of "Taylor made" Annuals



TAYLOR PUBLISHING COMPANY

P. O. Box 597

6320 Denton Dr.

DALLAS, TEXAS

