



The

19 FOOTPRINTS 49





The 49th year

FOOTPRINTS

ANNUAL PUBLICATION
OF THE STUDENTS OF
BURNET HIGH SCHOOL



It is our hope in presenting the 1949 edition of FOOTPRINTS to portray to the best of our ability, the spirit, traditions and activities of Burnet High School.

In preparing this annual we have kept in mind the true school spirit of Burnet High School, which is, in reality, the foundation of community spirit, national spirit, and even world spirit.

As time passes and the memories of our school days grow dim, if this book may help us in any way to relive our happy days at B. H. S., then we, the Annual Staff of 1949, will have accomplished our objective.



SUPERINTENDENT'S STATEMENT

Congratulations to the Annual Sponsor and Staff. This book is another representation of what we "can do"

The more we develop the spirit of Loyalty the greater the feeling of a "job-well-done"

May we continue to so conduct ourselves that when we read the contents herein our Pride will soar to new heights.

J. C. Petty

PRINCIPAL'S ENCOURAGEMENT

Yearbook Staff, your theme is great! Congratulations!

Through unity, loyalty, and cooperation, we shall build. We shall help pave a smooth clear highway for the "feet" of the many to follow us.

Onward and upward we shall climb, in harmony as a mighty chorus, challenging the best in us and others

E. O. Bone

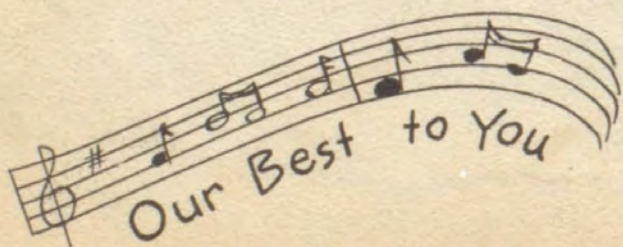

How come ya do vs

FACULTY

Like you do-do-do?



Mrs. Burkett



Mrs. Bone



Mrs. Bradley



Charles Caraway



J. L. Chamberlain

J. L. Chamberlain



F. P. Cherry



Mrs. Elliott

Mrs. Elliott



Joe D. Evans

Joe D. Evans



Bertram Geeslin



Mrs. Geeslin



Miss Harkrider



McClean Knox



Mrs. Pond



Miss Simpson



*Mrs. Farver
Allan Farver*



Mrs. Word

Footprints Staff of '49

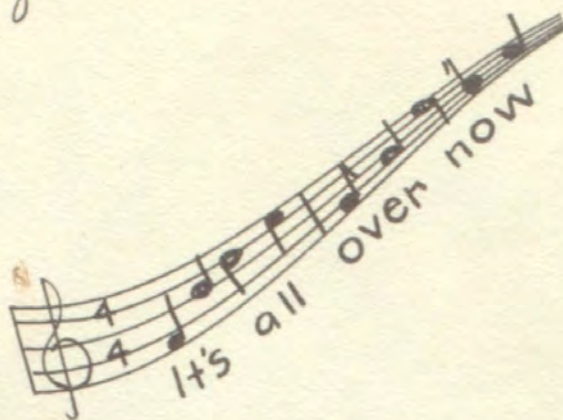

Editor.....	Joy Stockman
Associate Editor.....	Margaret Ann Nichols
Copy Editor.....	Dorothy Corder
Picture Editor.....	Peggy Fowler
Assistant Picture Editor.....	Joy Barnett
Art Editor.....	Mary Bob Newlin
Assistant Art Editor.....	Addie Mae Williamson
Literary Editor.....	Marie McClish
Assistant Literary Editor.....	Thomas Greer
Sports Editor.....	Robert Riley
Business Manager.....	Jerry Collins
Assistant Business Manager.....	Norma Sue Gibbs
Assistant Business Manager.....	Jeanene Sites
Sponsor.....	Mrs. Mac Bradley



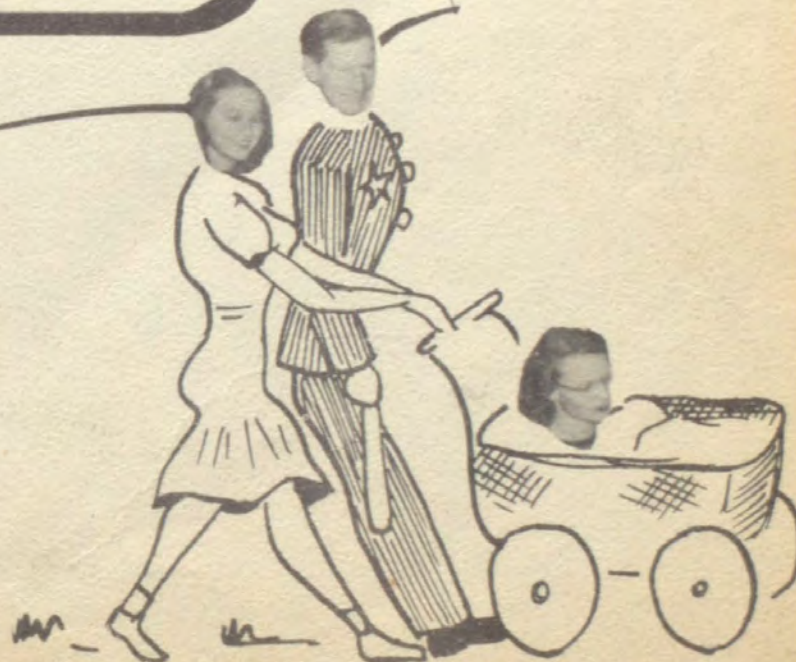
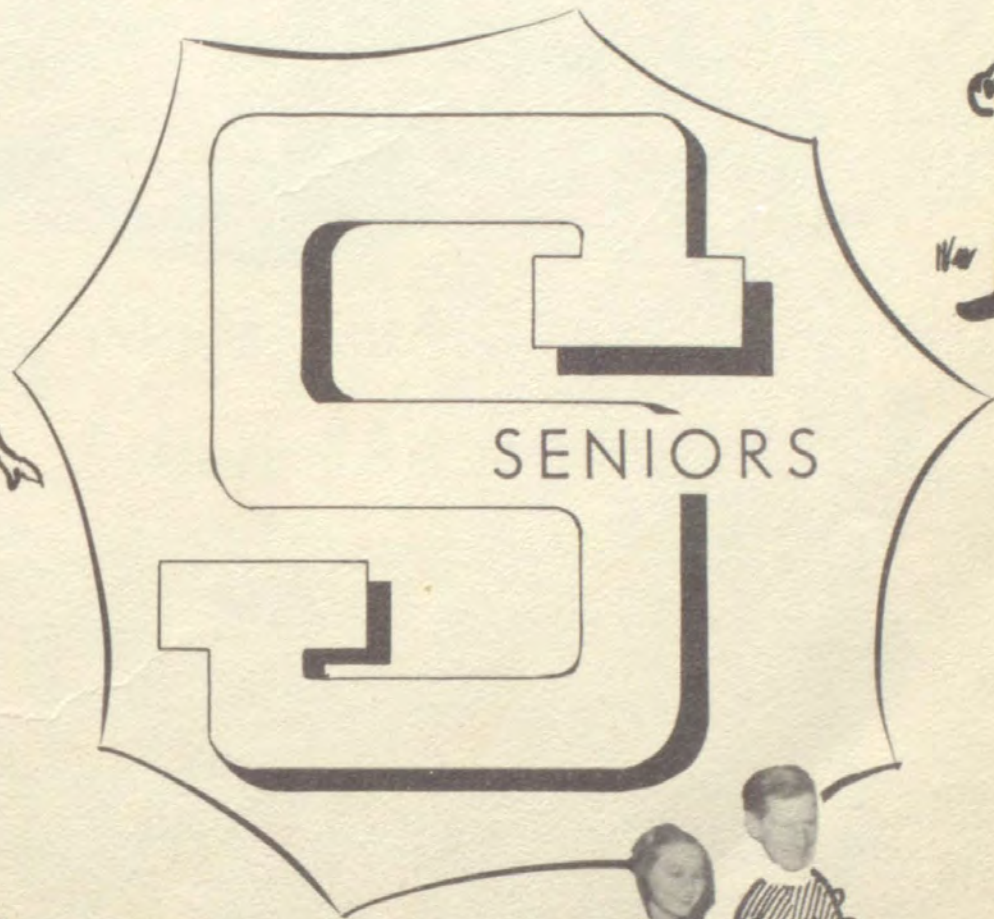
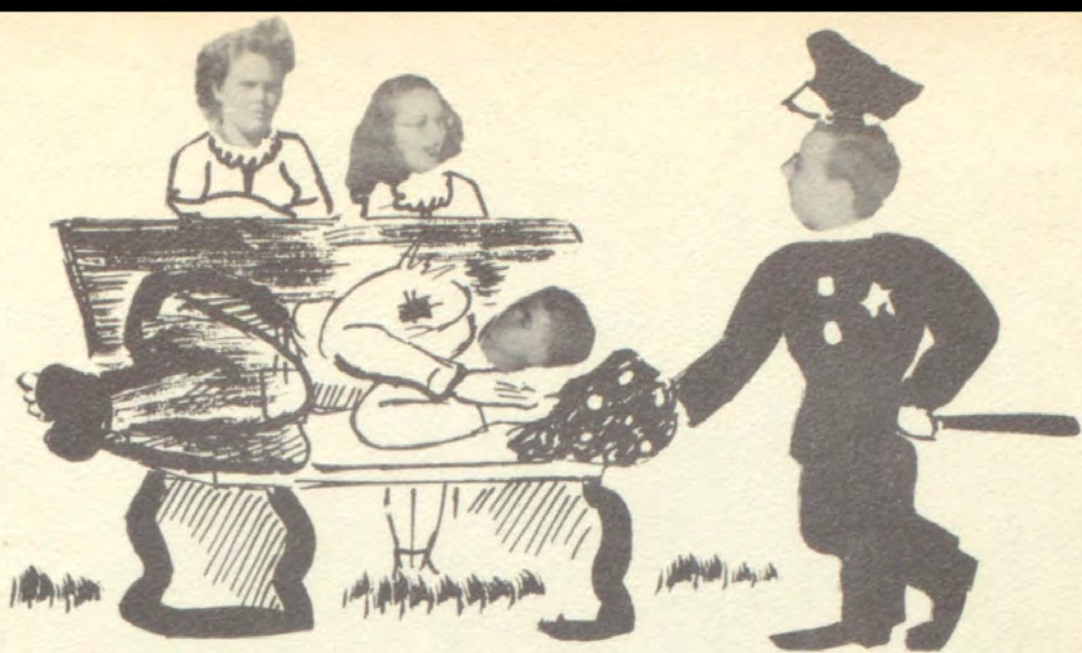

A black and white photograph of five young people (three women and two men) posing outdoors. One woman is standing on a large, dark, curved object, possibly a piece of machinery or a prop. The others are standing around her. The background shows trees and a utility pole.

SENIOR OFFICERS

Eugene, Marie
Gailya, Dorthy Nell, Gene

"Hail to thee, Our Alma Mater
Burnet High, All Hail."

A black and white photograph of a young man and woman sitting on a wooden fence. The man is sitting on the fence, and the woman is standing next to him, leaning against the fence. They are both smiling. The background shows a landscape with hills and a fence.

SENIOR FAVORITES

Joyce and Max

SENIORS

ERVIN ADCOCK

Band 3 yrs.; F. F. A. 1 yr.; Spanish Club 1 yr.; Hi-Life Staff '49.

MAX ALEXANDER

F. F. A. 2 yrs.; Sr. Class Favorite.

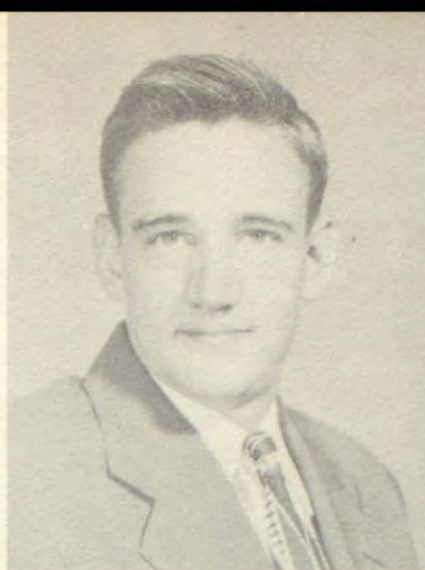

EUGENE BIRD

Sr. Pres.; Pep Squad 1 yr.; Football, R. L. 1 yr.; Letter 1 yr.; Hi-Life Staff '49.

BILLIE JO BOX

Pep Squad 1 yr.; F. H. A. 3 yrs.; Reporter '49; Volleyball 2 yrs.; Jr. Favorite.

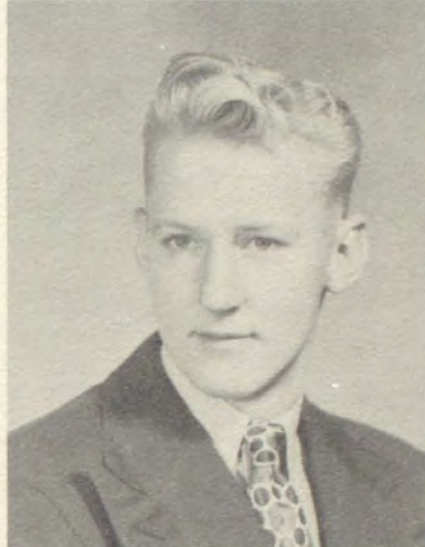

VIRGINIA JO BURLESON

F. H. A. 2 yrs.; Pep Squad 2 yrs.; String Orch. 1 yr.; Spanish Club 2 yrs.; Hi-Life Staff '49; Choral Club 2 yrs.; District one-act play winner '48.

JERRY COLLINS

Soph. Vice Pres., Fresh. and Jr. Reporter; Volleyball 2 yrs.; Football 2 yrs.; Basketball 2 yrs.; Track 2 yrs.; Baseball 1 yr.; F. F. A. 3 yrs., Vice Pres. '48-'49; Annual Staff '49; Commentator Staff '48.



BUDDY CLENDENNEN

F. F. A. 2 yrs.; Piano 2 yrs.

DOROTHY CORDER

Fresh. Reporter, Soph. Sec.-Treas.; F. H. A. 3 yrs., Social Chairman '46; Pep Squad 1 yr.; Band 2 yrs.; Spanish Club 2 yrs., Pres. '47, Treas. '48; Hi-Life Staff '49; Basketball Queen '47; Football Queen '48; Library Club 1 yr.; Choral Club 1 yr.; Annual Staff '49; Piano 2 yrs.; Who's Who '46.



SENIORS

JUNE COX

F. H. A. 3 yrs.; Pep Squad 3 yrs.; Band 1 yr.; Baseball 1 yr.; String Orch. 1 yr.; Hi-Life Staff '49; Library Club 1 yr.

MARTIN COX

Pep Squad 1 yr.; Football, R. L. 1 yr., Letter 1 yr.; Hi-Life Staff '49; Track 1 yr.; Basketball 1 yr.

LEOMA CROOKS

F. H. A. 2 yrs.; Pep Squad 2 yrs.; Choral Club 1 yr.; Library Club 1 yr.

FOYE DAVIS

Burnet High 1 yr.

ANN DONOVAN

Pep Squad 2 yrs.; Band 1 yr.; Baseball 2 yrs.; Fresh. Class Favorite; Spanish Club 1 yr., Vice Pres. '47; Hi-Life Staff '49; Library Club 1 yr.; Tumbler '48.

PEGGY FOWLER

F. H. A. 3 yrs.; Pep Squad 3 yrs, Leader 2 yrs.; Baseball 1 yr.; Hi-Life Staff '49; Choral Club 2 yrs.; Library Club 1 yr.; F. H. A. Sweetheart '47; Annual Staff '49; District one-act play winner '48.

DORTHY NELL FRAZIER

Sr. Reporter; F. H. A. 3 yrs.; Pep Squad 3 yrs.; Spanish Club 2 yrs., Pro. Chairman '47, Reporter '48; Hi-Life Staff '49; Choral Club 1 yr.; Library Club 1 yr.

GAILYA GIBSON

Sr. Sec.-Treas.; F. H. A. 2 yrs.; Pep Squad 3 yrs.; Soph. Class Favorite; Spanish Club 2 yrs., Reporter '47, Pro. Chairman '48; Library Club 1 yr.

SENIORS

JACK GREER

Fresh. Pres., Soph. Reporter; F. F. A. 4 yrs.,
Historian '48, Reporter '49; Press Club '48.

DONALD HICKS

Baseball 4 yrs.



GWENDOLA HOPKINS

Pep Squad 1 yr.; Hi-Life Staff '49; Choral
Club 1 yr.

BERNIECE JACKSON

Jr. Reporter; F. H. A. 3 yrs., Sec. 48; Pep
Squad 2 yrs., Leader 2 yrs.; Commentator
Staff 48; Hi-Life Staff 49; Choral Club 1 yr.



HOWARD LANGE

Band 1 yr.; Volleyball 1 yr.; Football, R. L.
1 yr., Letter 1 yr.; Baseball 2 yrs.; F. F. A. 1
yr.; District one-act play winner '48.

DONALD LEWIS

F. F. A. 3 yrs., Sec. 48.



JOYCE LEWIS

F. H. A. 3 yrs.; Pep Squad 2 yrs.; Sr. Class
Favorite; Library Club 1 yr.

PATRICIA LYNCH

Burnet High 2 yrs.



SENIORS

MARIE McCLISH

Soph. Pres., Sr. Vice-Pres.; F. H. A. 3 yrs., Parliamentarian '47-'48, Area V Officer '48; Pep Squad 2 yrs., Band 2 yrs.; Spanish Club 2 yrs., Sec. '47, Pro. Chairman '48; Library Club 1 yr.; Annual Staff '49; Who's Who '46; Band Sweetheart '49.

DOLPHUS McCOY

Volleyball 1 yr.; Football 1 yr.; F. F. A. 3 yrs.

W. C. MILLER

F. F. A. 3 yrs., Treas. '48; Hi-Life Staff '49; Tumbler '48; Football and Basketball Mgr. '48.

CHARLES MINTON

Volleyball 1 yr.; F. F. A. 3 yrs.; Hi-Life Staff 1 yr.; Tumbler 48.

MARY BOB NEWLIN

F. H. A. 2 yrs.; Pep Squad 2 yrs.; Library Club 1 yr.; Press Club '47; Annual Staff '49; Tumbler '48.

JIM OLNEY

Jr. Vice-Pres.; Football, R. L. 1 yr., Letter 1 yr.; Baseball 1 yr.; Hi-Life Staff '49.

MARY LOU REED

F. H. A. 2 yrs.; Pep Squad 3 yrs.; Library Club 2 yrs.

ROBERT RILEY

Football, R. L. 1 yr., Letter 1 yr.; Hi-Life Staff '49; Annual Staff '49.

SENIORS

LA VON SCHOOLEY

F. F. A. 3 yrs.; Volleyball 1 yr.

GAYLIA SHELburn

F. H. A. 1 yr.; Volleyball 2 yrs.; Hi-Life Staff '49; F. F. A. Sweetheart '48.



GENE SMYTH

Jr. Pres., Sr. Reporter; Football 1 yr.; F. F. A. 2 yrs.; Baseball 1 yr.; Hi-Life Staff '49; Commentator Staff '48.

JOY STOCKMAN

Jr. Sec.-Treas.; F. H. A. 3 yrs.; Pep Squad 3 yrs.; Soph. Class Favorite; String Orch. 3 yrs., Pres. '48; Library Club 1 yr.; Annual Staff '49; Who's Who '46.



MAGGIE MARIE TUMLINSON

F. H. A. 3 yrs.; Pep Squad 1 yr.; Library Club 1 yr.; English Club 1 yr.; Jr. Historian 1 yr.

GAIL STUART

F. H. A. 3 yrs.; Pep Squad 4 yrs.; Library Club 1 yr.; Baseball 1 yr.; Choral Club 1 yr.



GENEVA WITHERS

Fresh. Sec.-Treas.; F. H. A. 4 yrs.; Pep Squad 3 yrs.; Hi-Life Staff '49; Choral Club 1 yr.

M. B. ZIMMERMAN

Baseball 1 yr.; Hi-Life Staff '49; Football and Basketball Mgr. '47; Press Club '48.





1.



2.



4.



5.



6.



7.



8.



9.



10.



11.



12.



13.

1. This can't be love! 2. Hand me down my walking cane! 3. Sleepy time gal. 4. Smilin' through. 5. Don't dog me around!! 6. Chickery chick. 7. Sweeter than flowers. 8. My buddy. 9. Curiosity! 10. Long ago and far away? 11. Winter wonderland. 12. Play-mates? 13. Small fry.

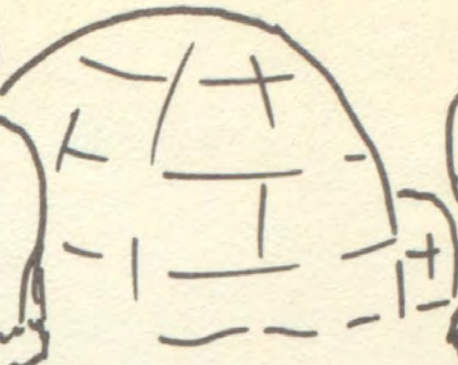
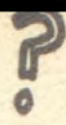

T JUNIORS U





JUNIOR OFFICERS

Peggy, John, Betty,
Pokey, Mary Lou,
Tommie

"Famous now and ever after



May thy Name Prevail."



JUNIOR FAVORITES

Max and Peggy

JUNIORS

Dorothy Alley
Joy Barnett
Chester Bibles



Leta Faye Bibles
Neta Gaye Bibles
Mary Lou Brown



Johnnie Marie Burk
Wilma Burton
Charles Cody



Bobby Diehl
Clyde Doney
John Ferguson



Norma Joyce Fluitt
Betty Fry
Tommy Greer



JUNIORS

Norma Sue Gibbs
John Hoover
Bonnie Huggins

Peggy Jarvis
Betty Johnson
Annie Ruth Johnston

Gene Marx
Peggy Montgomery
LaVern Murchison

Margaret Nichols
Frank Norvell
Mary Lou Pogue

Thomas Richards
Owen Scholomach
Wendell Shelburn

PHOTO NOT
Available



Absent when
pictures were made

JUNIORS

Jeanene Sites
Earnest Spiekerman
Gail Stinnet *



Walden Tarver
Jackson Taylor
Murray Templeton



Max Ulrich
A. W. Warden
LaNell Wooten



Joe Ed Wyatt
Ross Dodson





1. Whispering! 2. Put your little foot. 3. One alone? 4. The big brass band?? 5. Deed we do. 6. Good-good-good. 7. Don't fence me in! 8. Because??? 9. Feeling low. 10. Better luck next time. 11. School days. 12. Friendship. 13. I got rythum! 14. But-tons and bows.

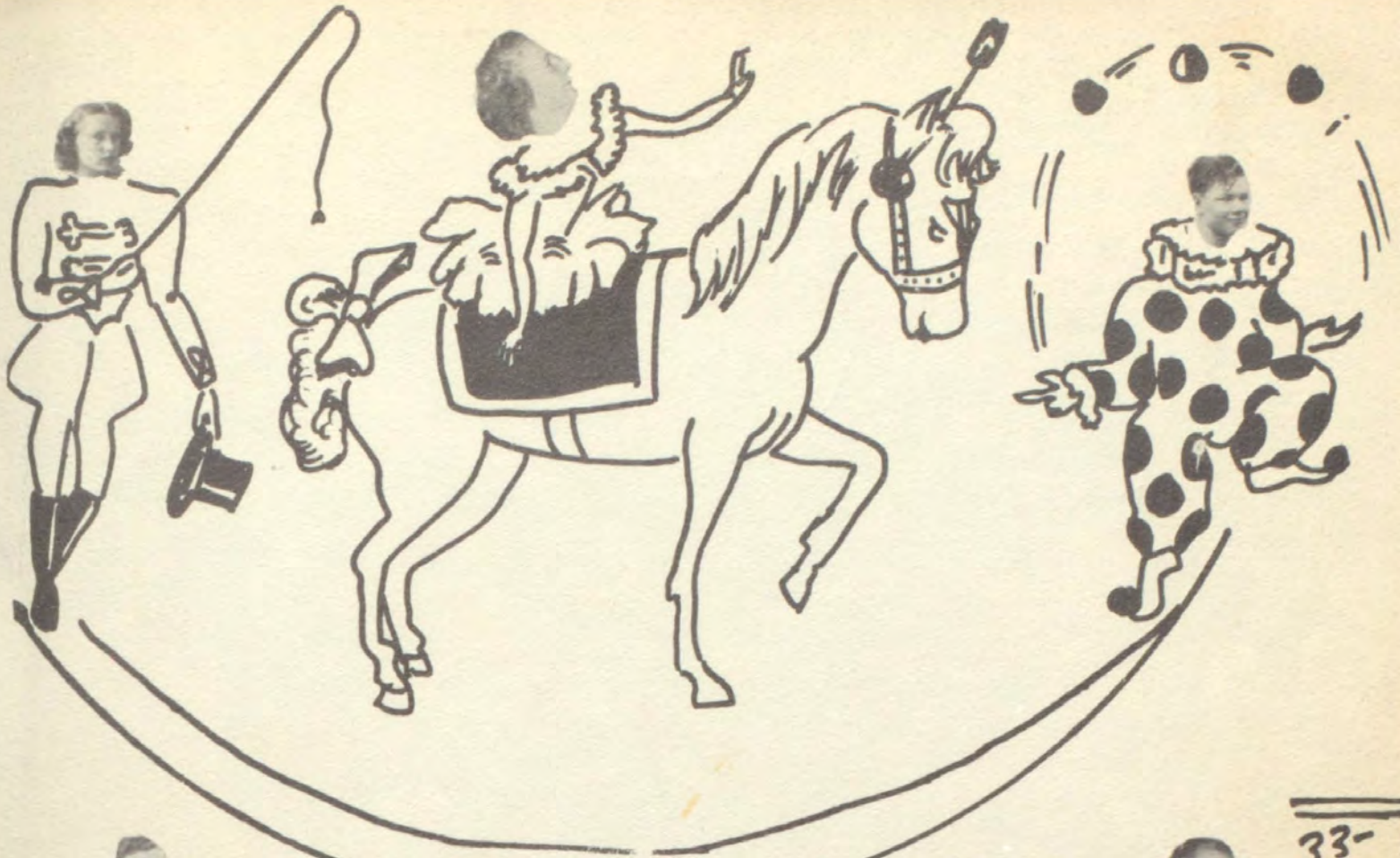

SOPHOMORES



SOPH. OFFICERS

Joan, Juanice, Billimac, Norman,
Loraine



"Loyalty, And Faith And Honor
We now pledge to you."



SOPH. FAVORITES

Kitty and A. Jay



SOPHOMORES

Virginia Allbritton
Dean Bibles
Glendon Bible

Wanda Bibles
Gene Bingham
Mary Beth Bingham

Juanice
Duryl Bird
Bobbie Ann Blalock
Juanice Bone

Virginia Box
Billimac Bradley
Laura Clarke

Margaret Clark
Ruth Clark
Catherine Corder

SOPHOMORES

Glendale Crooks
 Buster Dooley
 Billie Jo Essex



Stan Feild
 Laura Frazer
 Lawrence Frazer



Bobbie Gene Germany
 Luan Gilmore
 Gene Goar



Norman Goble
 John Gordon
 Roy Valleta Graves



William Hall
 Dorothy Heine
 Ollie Mae Jones



SOPHOMORES

Billie Ruth Keele
Vivian Mallett
J. T. Maxwell

Velma McCoy
Selma McGinty
Joyce McPhaul

Loraine Newlin
David Noble
Dick Osborn

Dale Petty
Denver Lee Reed
Annette Risinger

Darlene Robbins
Billy Frank Rogers
Jerry Ross

Jerry Ross

SOPHOMORES

Dean McGinty
James Sheppard
Fay Simpkins



Clyde Smith
Houston Smith
Mary Lee Smith

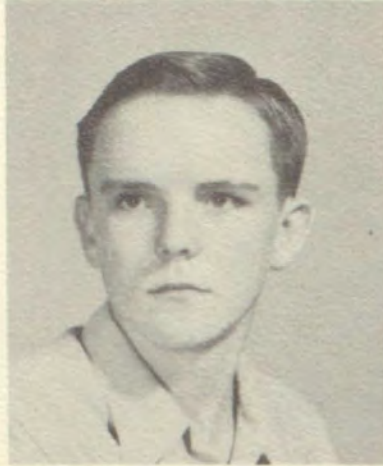

Edith Spiekerman
Vernon Tippie
Ezma Wagoner



A. Jay Walker
Joan Wilhoit
Dwain Williams



Addie Mae Williamson
Buddy Withers
Alfred Wood





Edith Alley



Buddy Tucker



Camille Tucker



Bill Goble





1. Busy fingers. 2. But none like you. 3. But what are these?? 4. By the way. 5. My guitar. 6. My Ideal. 7. Somebody loves me. 8. Side by side. 9. Should I?? 10. Far away places. 11. Linger awhile. 12. Naughty girl. 13. She's a shady lady! 14. Little girl. 15. Let her go! 16. Making believe—.



FRESHMEN





"FISH" OFFICERS

Caroll, Burton, Jerry

"As we stand your sons and daughters
And salute our school."



"FISH" FAVORITES

Hugh and Johanna

FRESHMEN

Ada Ruth Alderson
Carroll Buck



Derell Cowan
William Everett



Robert Ferguson
John Gretchen
Shirley Masey



Bill W. Holly
Doyle Hopkins
Jean Irvin



Hugh Johnson
Ima Lee Keith
Ada Ruth Key



William Kenan
LaNell McCoy
Harold Minton



FRESHMEN

Johanna Montgomery
Jerry Moore

Johny Ruth Rogers
Mason Rowney

Alice Shelburn
Carl Steffey
Edith Stinnett

Sue Stipp
Jimmy Taylor
Burton Warwick





JUNIOR HIGH

U





JR. HIGH OFFICERS
Billie, Nelda, Carolyn, Mary Lou,
Don, Gordon, John D.



JR. HIGH FAVORITES
Myrna, Ricky, Bobbie Ann, Gary

JUNIOR HIGH



Hoppy
Barton



Donna
Baker



Mary Lou
Birdwell



Sylvia
Bone



Ann
Bryan



Alberta
Burk



Joyce
Burton



Vernell
Collins



Carol
Cox



Robert
Cox



Ima Jean
Crow



Aline
Dickens



Haskell
Dunn



Zelda
Ellis



Martha Jane
Everett



Ricky
Field



Joe Ed
Frazier



Gordon
Gilmore



Don
Glover



Don
Henderson

JUNIOR HIGH



Frank
Hines



Bobby
Holder



Gary
Holland



Bertnell
Irvin



Myrna
Kincheloe



Bernell
Lawson



Sonny
Mason



Jerry
Maxwell



Jerry
McAllister



Barbara
Philips



John
Pogue



Nelda
Ray



Shirley
Ray



June
Riley



Lulu Belle
Risinger



Doris
Ross



Grace
Rushing



James
Smith



Jimmie
Stevens



Charles
Tumlinson

JUNIOR HIGH



Felix
Villareal



Billie
Warner



Allred
Wood

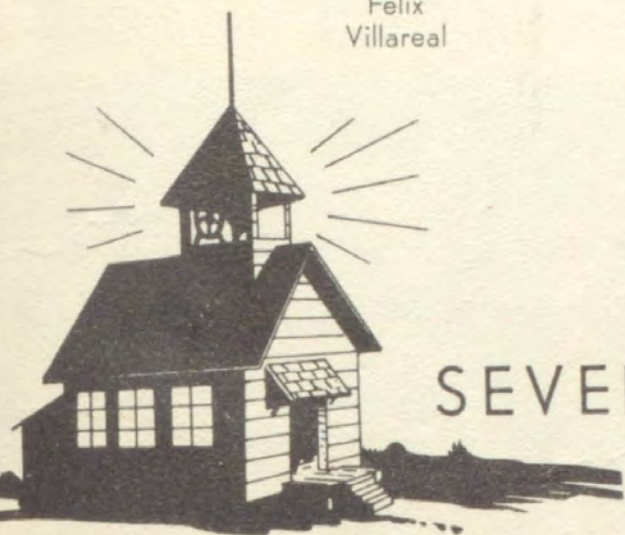

SEVENTH GRADE



John Dee
Allbritton



Clifford
Allen



Darrel
Ashabranner



Raymond
Ashabranner



Della Lee
Bell



Alice Faye
Bible



Charles
Bird



Sammy
Blalock



Louise
Burton



Jo Ann
Carson

JUNIOR HIGH



Cochran



Gary
Cody



Calvin
Cowan



Mona Jo
Cox



Jo Ann
Crawford



Betty Lee
Essex



Eldon
Essex



Kay
Farquhar



Buddy
Feild



Larry
Fluitt



Nancy
Gibbs



Paul
Gillum



Howardine
Gilmore



Robert
Holman



Kenneth
Odiorne



Chester
Mallett



Sue
Marx



Carolyn
Medders



Frances
Montgomery



Donald
Murchison

JUNIOR HIGH



Truman
Hymann



Roddy
Paschall



Elizabeth
Pegram



Owen Don
Reich



Helen Ruth
Rowney



Roger
Schlomach



Dalton
Shelburn



Yvonne
Sheppard



Iva Nell
Simpkins



Delmer
Hyman



Maxine
Spivey



Bobbie
Stewart



Bill A.
Tarver



Elizabeth
Tarver



Don
Tatum



Jack
Ashabranner



Betty Ann
Tucker



Shirley
Weisinger



Gilbert
Amidon



Alvin
Woods



1. Ah, but it happens! 2. Good-night ladies! 3. Gonna get a girl. 4. Nothing can replace a man. 5. Take it easy! 6. Can't help singing. 7. How strange. 8. A little bird told me. 9. I promise you. 10. Hold that temper down! 11. Rum and colka cola. 12. I want my mama! 13. Scatter brain. 14. Something's gotta happen. 15. Down and down I go—. 16. It could happen to you. 17. If you please.



ACTIVITIES



ORGANIZATIONS





Director
Bertram B. Geeslin

Strike up the band

B. H. S. BAND



DRUM MAJOR: Pokey Gibbs; MAJORETTES: La Verne Murchison, Betty Johnson, Betty Fry, Leta Bibles, Neta Bibles, Joyce McPhaul; FLAG BEARERS: Ann Donovan, June Cox; CORNETS: Walden Tarver, Joy Barnett, Addie Mae Williamson, Sue Marx, Jerry McAllister, Betty Ann Tucker, Dorman Wheeler, Bill A. Tarver, Don Tatum; CLARINETS: Marie McClish, Gene Goar, Patsy Smith, Bobby Ann Stewart, Betty Essex, Bonnie Huggins, Billy New; SAXOPHONES: Laura Frazer, Myrna Kincheloe, Jimmy Stevens, Janice Germany; FLUTE: Virginia Allbritton; TROMBONES: Thomas Greer, Ervin Adcock; BARITONES: Martha Jane Everett, H. W. McClish; ALTO HORN: Elizabeth Tarver; BASSES: Jeanene Sites, Dwain Williams; DRUMS: Mary Lou Birdwell, Jack Debo, Nancy Gibbs, Jane Scoggins, Pat Tippie.



Band Sweetheart
Marie McClish

Drum Major
Pokey Gibbs

MAJORETTES



Rah! Rah! PEPETTES for Burnet!!



CHEER LEADERS

TUMBLERS





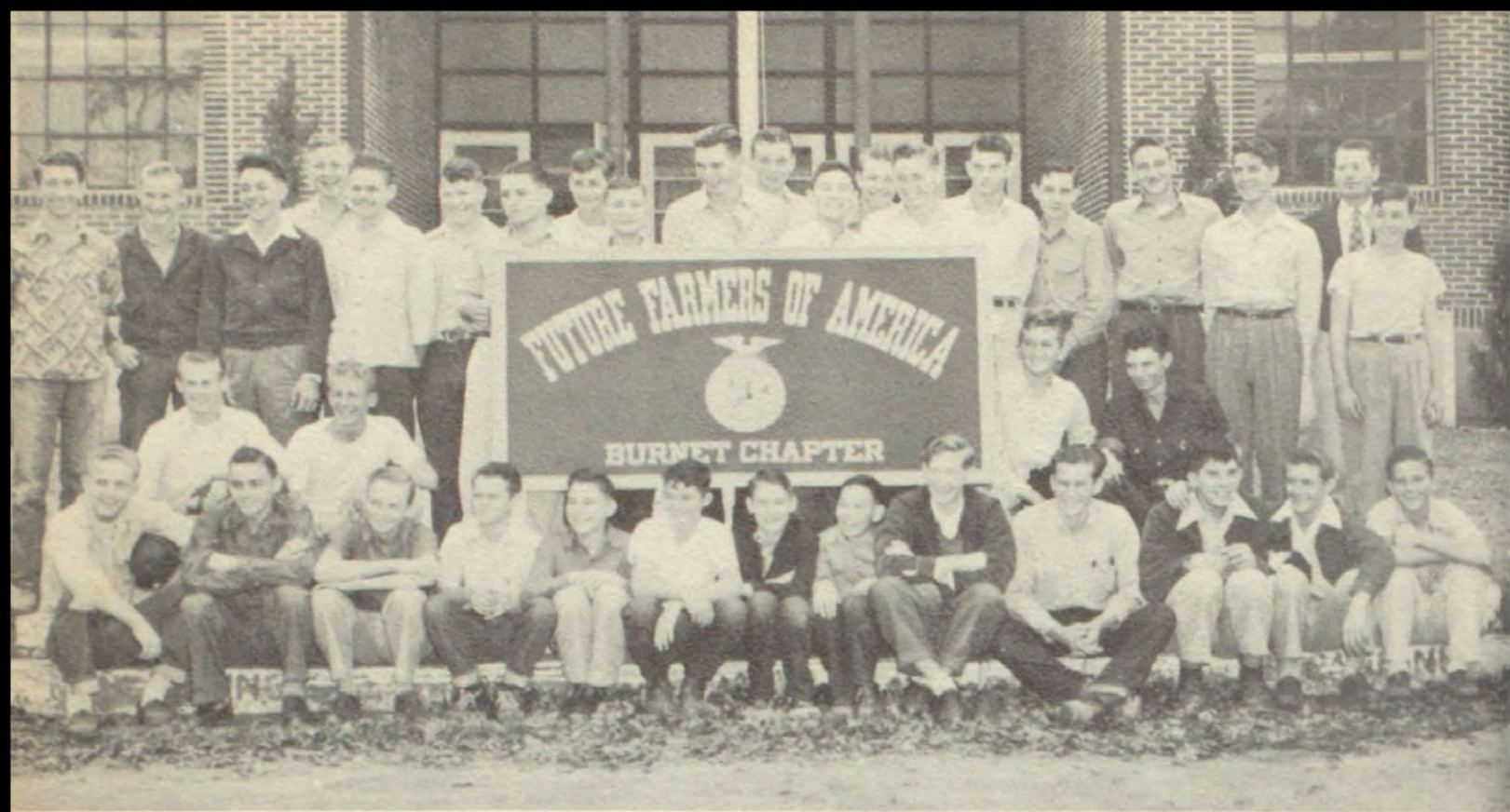

F. F. A. CHAPTER

First Row: Gene Smyth, Jerry Collins, Jack Greer, Glendale Crooks, Buster Dooley, Dean Bibles, William Kenon, Mason Rowney, W. C. Miller, Donald Lewis, Ross Dodson, Glendon Bibles, Vernon Tippie.

Second Row: Nodman Goble, David Noble, Buddy Withers, Harold Minton.

Third Row: Max Alexander, Walden Tarver, Ernest Spiekerman, Billy Frank Rogers, La Von Schooley, Jerry Ross, Stan Field, Dewain Williams, William Everett, Charles Minton, Gene Bingham, Robert Ferguson, James Sheppard, Carroll Buck, J. T. Maxwell, Billy Holley, Ervin Adcock, Buddy Clendennon, Mr. Cherry, Doyle Hopkins.



Mr. Cherry.....Advisor

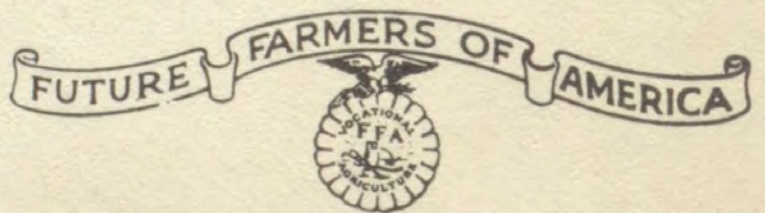



F.F.A. Sweethearts

Gailya Gibson Leta Bibles

OFFICERS



President
Charles Minton



Vice-President
Jerry Collins



Vice-President
W. C. Miller



Vice-President
Dean Bibles



Secretary
Gene Smyth



Treasurer
Frank Norvell



Sentinel
Ross Dodson



Reporter
Jack Greer



Historian
Buddy Clendennen



Parliamentarian
Donald Lewis

FUTURE HOMEMAKERS OF AMERICA



Mary Lou Brown
Chapter President



Margaret Nichols
Area Vice-President

HI-LIFE STAFF

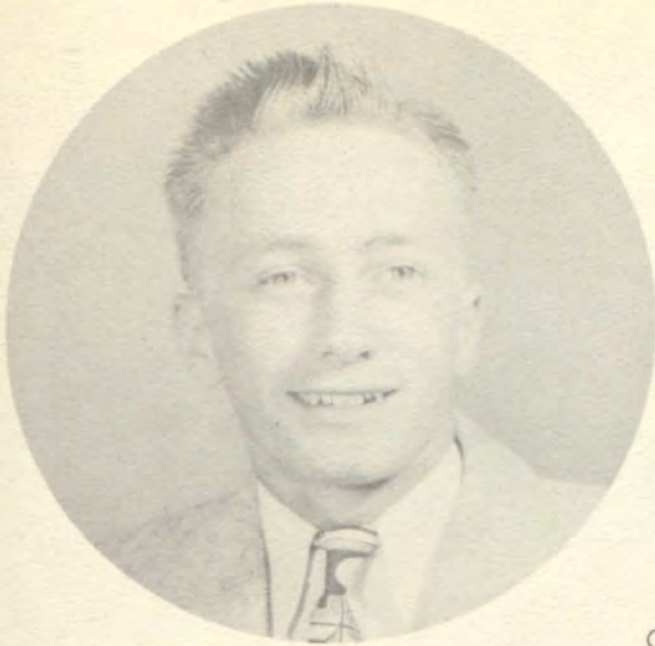

CO-EDITORS

JIMMY

PEGGY

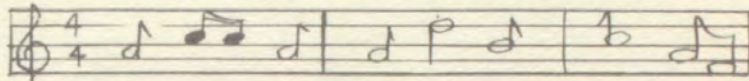

Can't you read between the lines?

Standing: Ann Donovan, Gwendola Hopkins, Mrs. Bradley, Geneva Withers, Gaylia Shelburn, Virginia Jo Bureson, Gene Smyth, Ervin Adcock, Robert Riley, M. B. Zimmerman. Seated: June Cox, Peggy Fowler, W. C. Miller, Bernice Jackson, Eugene Bird, Martin Cox, Dorothy Corder, Dorothy Nell Frazier, Norma Joyce Fluitt, Charles Minton, Jimmy Olney.





Chorus

Director
E. O. Bone

String Orchestra

Director
Mrs. Blanche Word



Piano

Instructor
Mrs. E. O. Bone

Personalities

How do you like my personality?

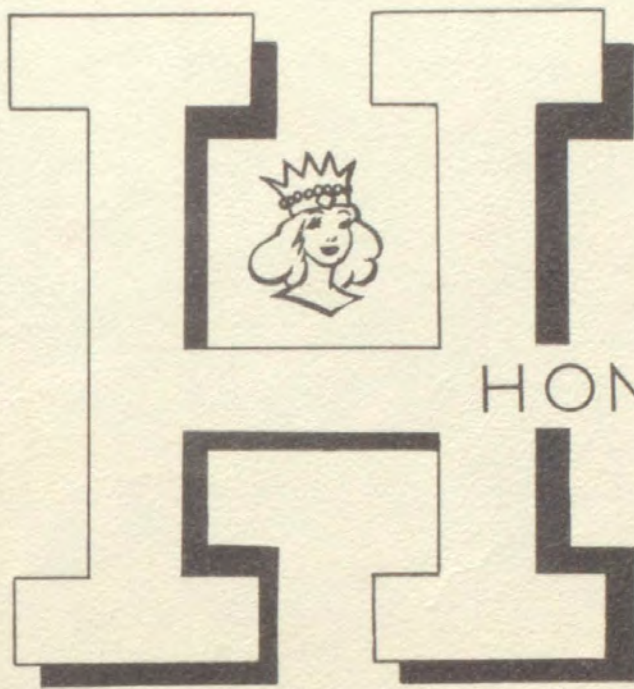

HONORS



Smile like angels up above, in everything

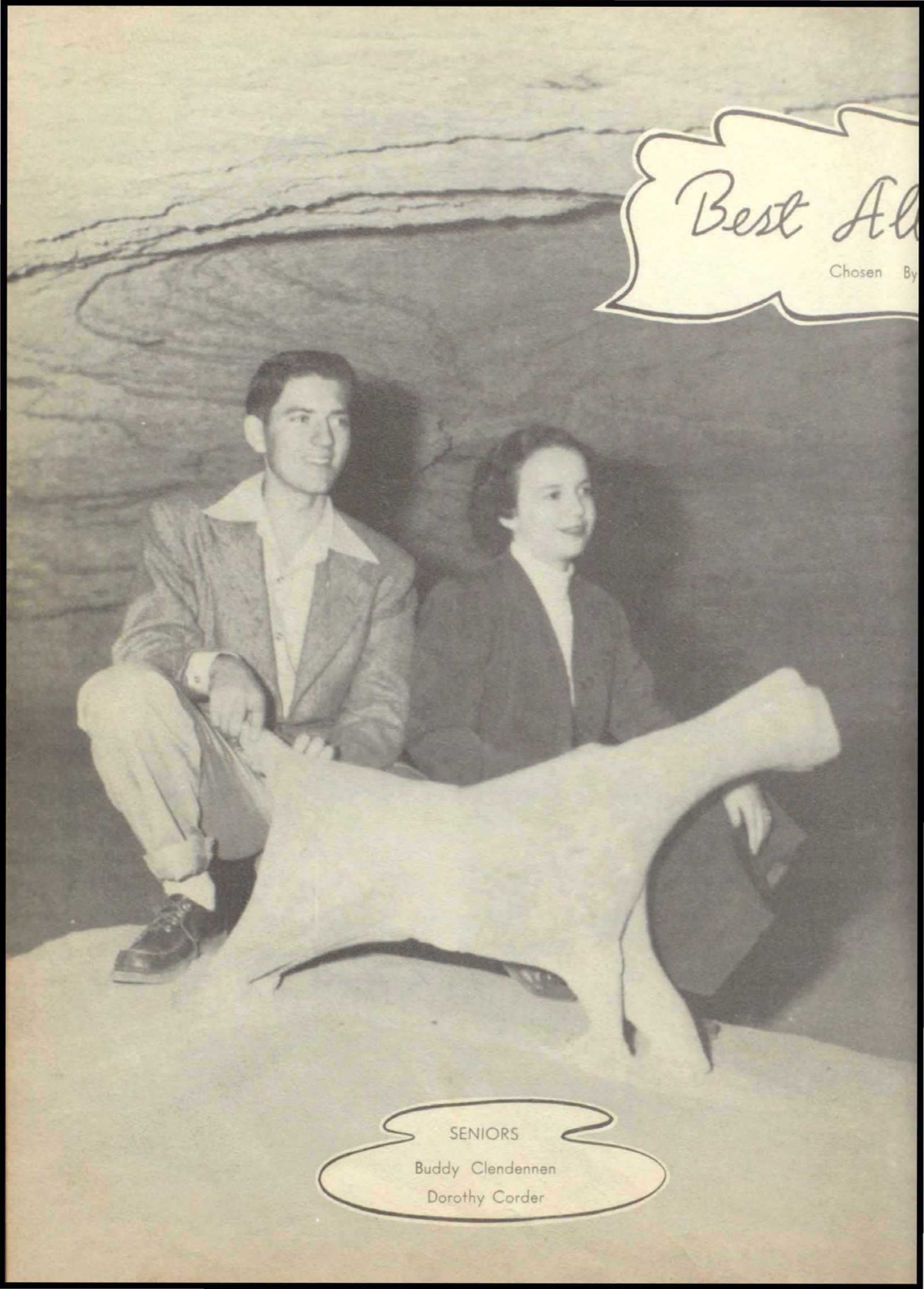

Best All

Chosen By

SENIORS

Buddy Clendennen

Dorothy Corder

Round!

Faculty Committee



JUNIORS

Max Ulrich

Mary Lou Pogue

Bobby Gene Germany Billimac Bradley

SOPHOMORES

W H O'S



MOST PEP
Gene — Peggy



BEST PERSONALITY
John — Juanice



Chosen by
Student Poll

CUTEST
Peg—Max

MOST LIKELY
TO SUCCEED

Billimac — Kjtty

BEST
ALL 'ROUND ATHLETES

Jerry — Billie Jo

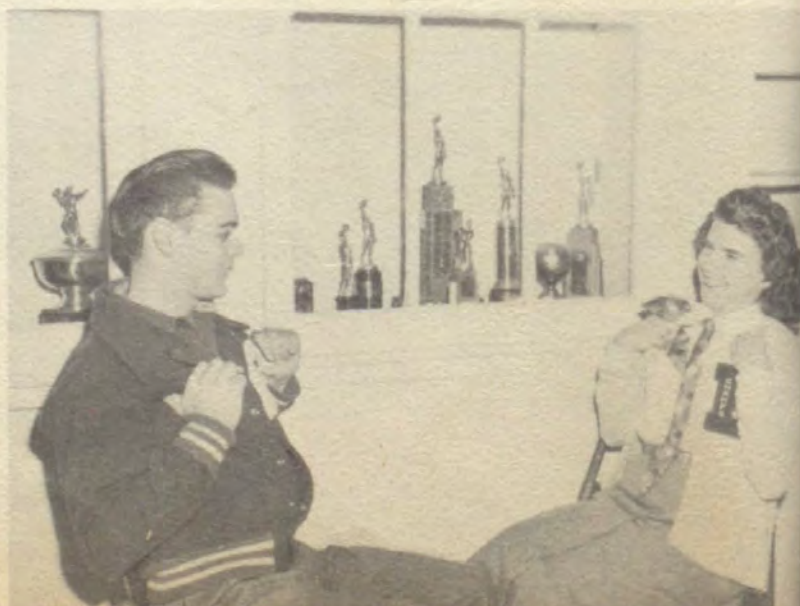

W
H
O



MOST MISCHIEVOUS
Addie Mae — Howard



MOST STUDIOUS
Billie Ruth — Tommy



Chosen by
Student Poll

BEST LOOKING
Dot — J. T.

SUNNIEST DISPOSITION
Joy — Loraine

MOST DEPENDABLE
Stan — Peggy





Sweetheart
of
B. H. S.
CAMILLE
TUCKER

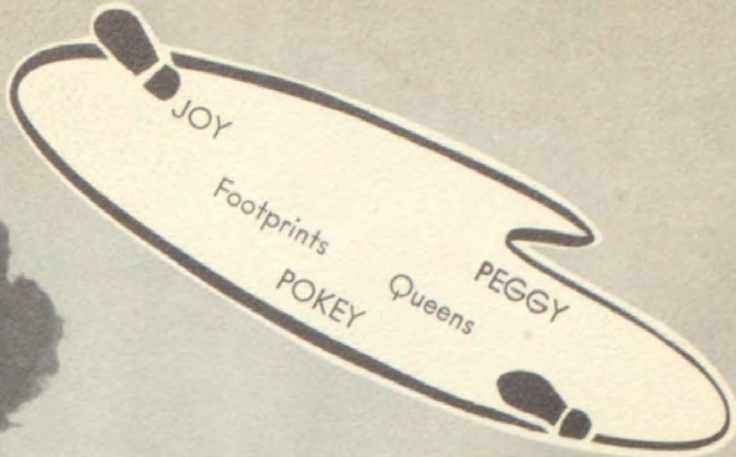



Mary
Lou Birdwell
HARVEST
QUEEN



Peggy



Dot

*Burnet Hi
Belles*



Peg



Juanice



HARVEST QUEEN'S COURT



ROBERT RILEY
Footprints King

COURTESY STUDENTS





SPORTS



THE
FOOTBALL
QUEENS

Football Queens



"This is worth fighting for"



Coach Caraway

Bulldogs



Coach Evans

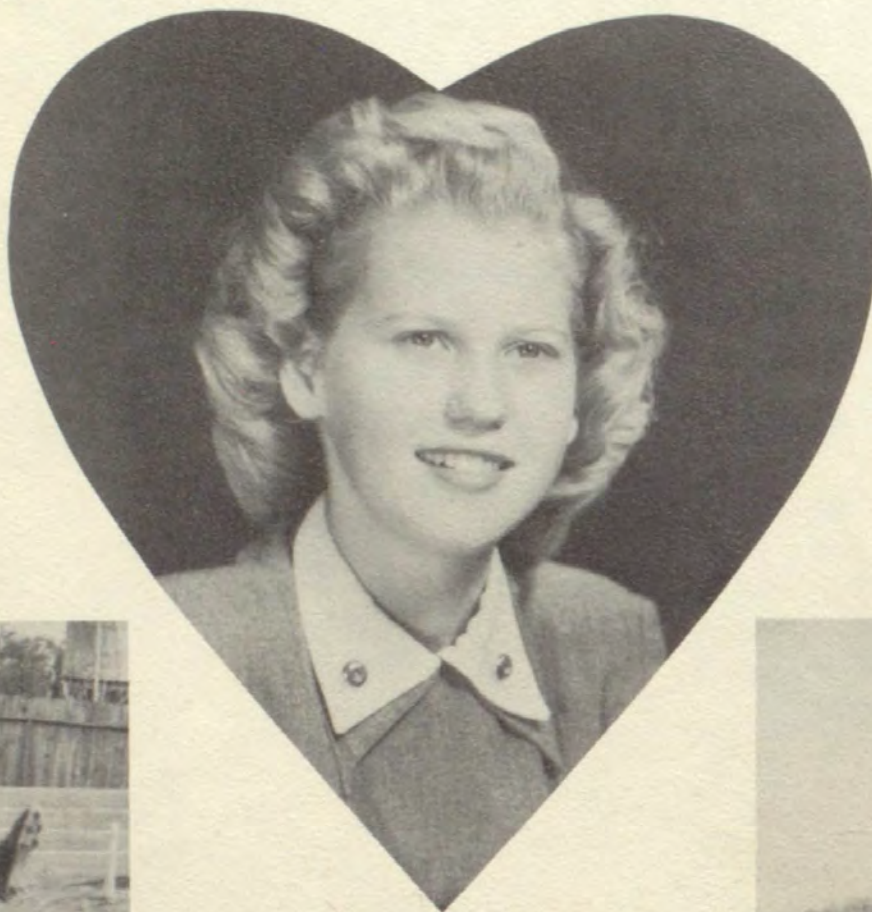

Football Sweetheart
Mary Lou Brown



Captain Maxwell



Captain Walker





BULLDOG SQUAD

Standing: Coach Evans, Frazer, Miller, Moore, Cowan, Noble, Bird, Clendennen, Wyatt, Bingham, Hoover, Everett, Doney, R. Ferguson, Shelburn, Wood, Coach Caraway.

Kneeling: Petty, J. Ferguson, Marx, Cox, Bradley, Smyth, Collins, Newlin, Riley, Buck, Feild, Johnson.

Sitting: Ulrich, Warden, Sheppard, Ross, Walker, Maxwell, Goble, Olney, Bird, Lange, McGinty.

Burnet will shine tonight

Burnet will shine

1948 SCHEDULE 1948

Burnet.....31	Johnson City 0	
Burnet..... 0	Taylor39	
Burnet..... 0	Belton 0	
Burnet..... 7	Goldthwaite39	
Burnet..... 7	San Saba34	
Burnet.....26	Mason 6	
Burnet..... 6	Lampasas45	
Burnet.....26	Marble Falls13	
Burnet.....12	Fredericksburg33	
Burnet.....25	Llano13	

Burnet will shine tonight All down that line



Bird—Tackle



Bradley—Back



Collins—Back

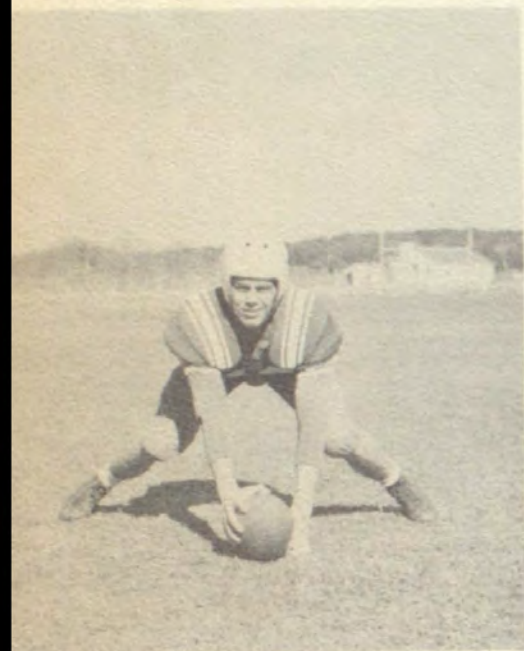

Cox—Center



Feild—Guard

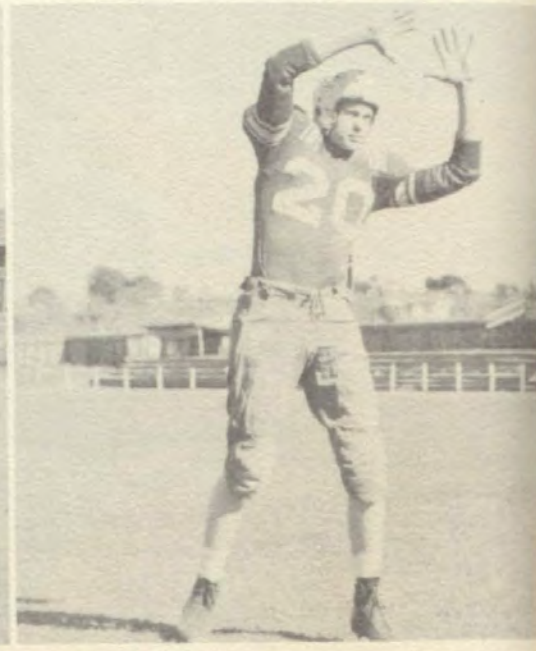

Goble—End

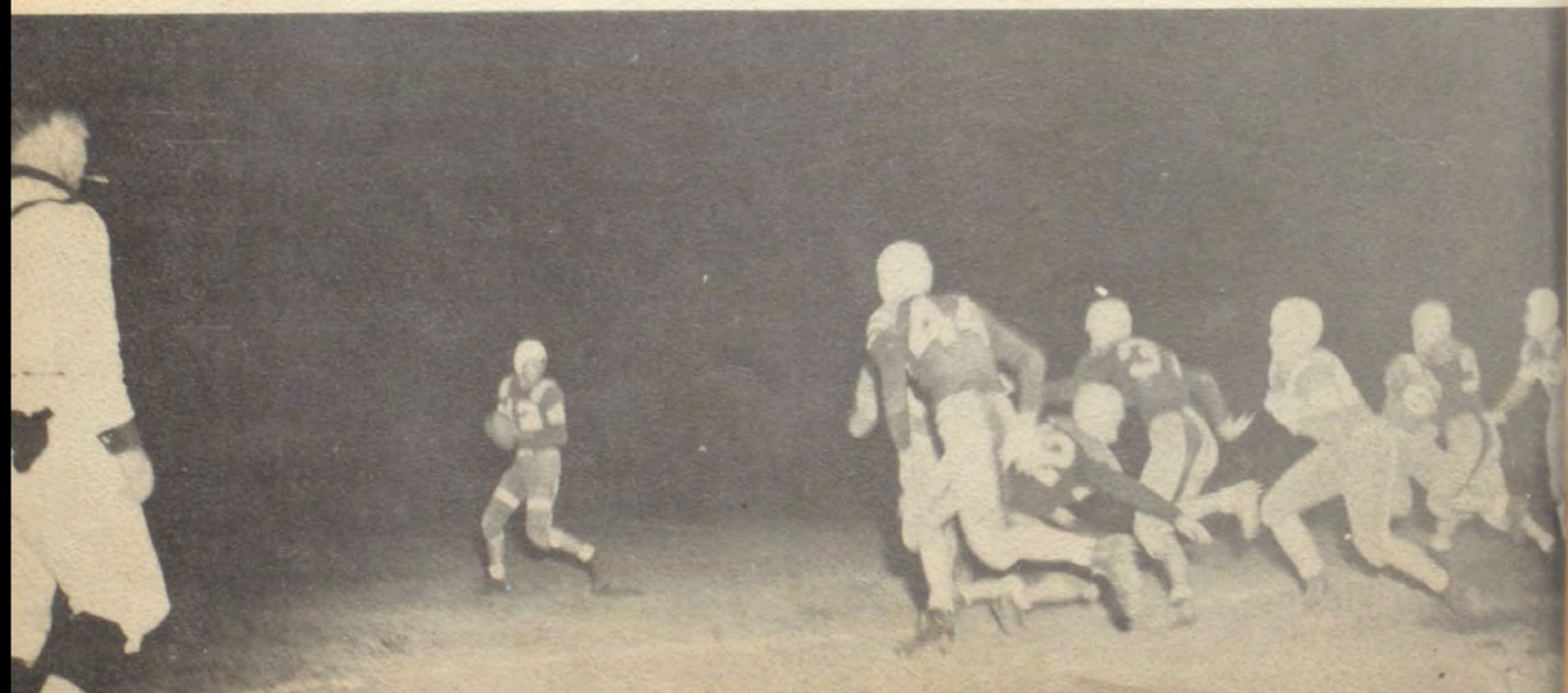



Johnson—Tackle

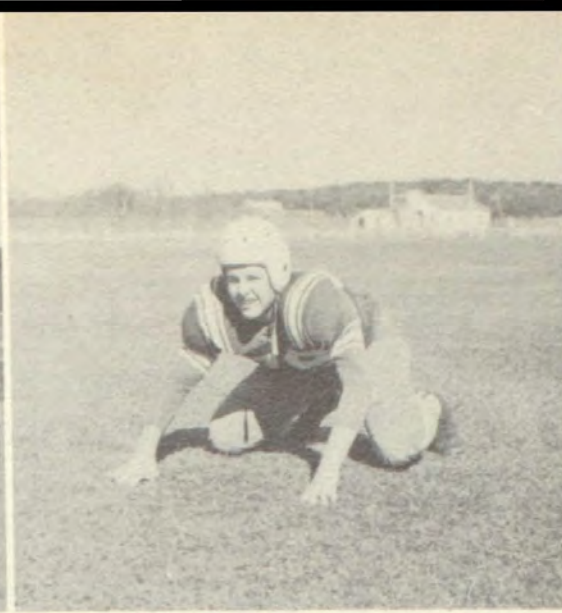

Lange—Tackle



McGinty—End



Newlin—Back



Olney—Guard



Riley—Guard





Ross—Guard

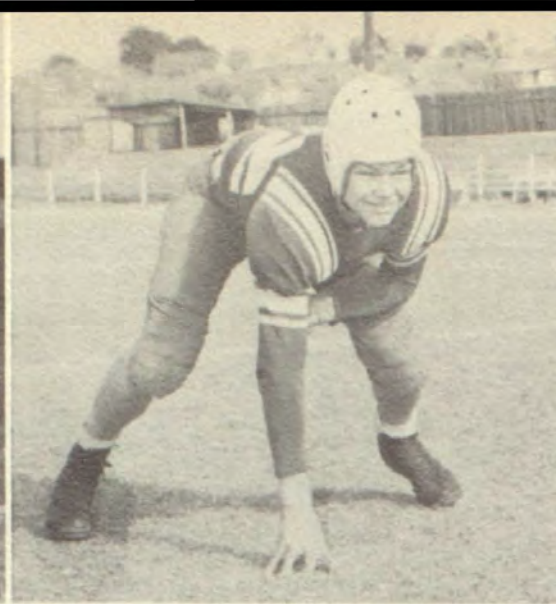

Sheppard—Tackle



Smyth—Back



Ulrich—Back



Warden—Back



Managers
Frazer—Miller—Petty





BASKETBALL SQUAD

Standing, Left to Right: Max Ulrich, Glendon Bible, Chester Bibles, A. Jay Walker, Billimac Bradley, Gene Marx, Martin Cox, A. W. Warden, Jerry Collins.

Sitting, Left to Right: Stan Feild, Gene Bingham, Joe Ed Wyatt, Coach Caraway, Hugh Johnson, Clyde Doney, Duryl Bird, Dick Osborn.



A-ticket! A-ticket

I missed the lil' basket

Jeanene Sites
Basketball Sweetheart

Bulldogs



Chester Bibles



A. W. Warden



Gene Marx



Martin Cox



Glendon Bible

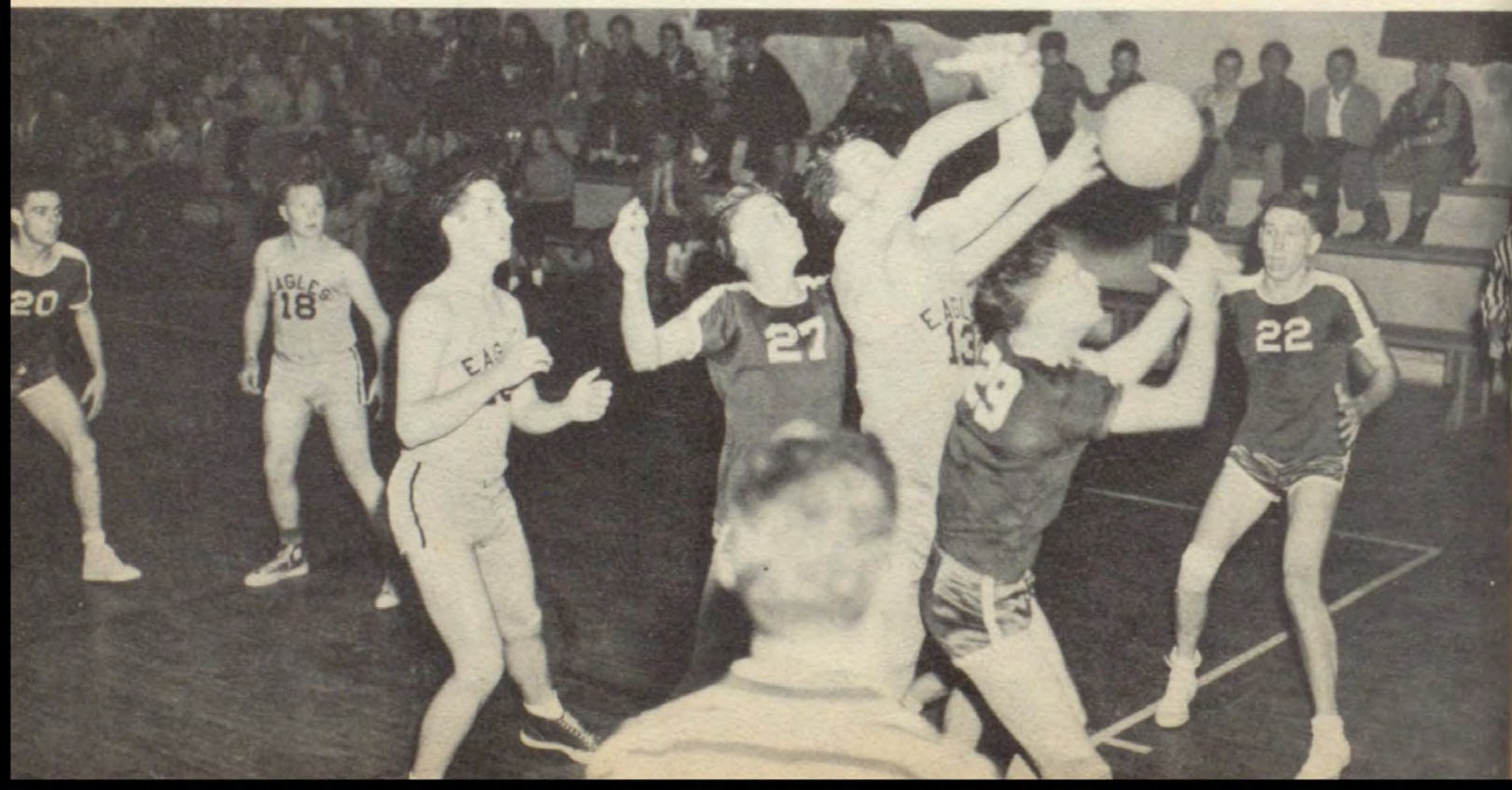



Norman Goble



Max Ulrich



A. Jay Walker



Billimac Bradley



Jerry Collins





TRACK

Standing: Davis, Frazer, Cox, Sheppard, Marx, Goble, Bibles, Walker, Coach Evans.
 Kneeling: Smyth, Collins, Newlin, Ferguson, Warden.

BASEBALL

Standing: Coach Evans, Osborn, Alexander, Riley, Smyth, Cox, Collins, G. Bible,
 D. Bibles, Petty.
 Kneeling: Ulrich, Warden, C. Bibles, Walker, Spiekerman, Hicks, Miller.
 Sitting: Frazer, Lange, Maxwell, Bradley, McGinty.





CAGERETTES



TAKE ONE MORE LAP!



SWEETHEARTS
ON PARADE!









Standing: Mrs. Elliott, Mr. Chamberlain, Mr. Petty, Miss Simpson.
Sitting: Mr. Geeslin, Mrs. Tarver, Mrs. Bradley.

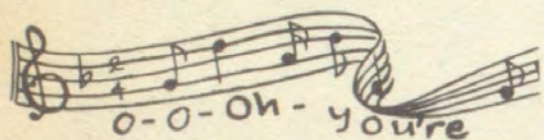

CLASS SPONSORS



Standing: Miss Harkrider, Mr. Cherry, Mr. Evans, Mrs. Geeslin.
Sitting: Mr. Bone, Mrs. Pond, Mrs. Burkett, Mr. Caraway.





BUS DRIVERS

R. C. Hullum, Maintenance, Mrs. Kelly, Mr. Smith, Mrs. Word, Mrs. Wheeler, Mr. Rogers



BUILDING CUSTODIANS
Mr. Box. Mr. Wood



SECRETARIES
Miss Underwood Mrs. Cashen



LUNCHROOM STAFF
Mrs. Schillings, Mrs. Wooten, Mrs. Hall, Mrs. McAllister, Mrs. Zimmerman



P. T. A. OFFICERS

Mrs. Seidensticker, Mrs. Larry, Mrs. Garrison
Mrs. Roach, Mrs. Reed

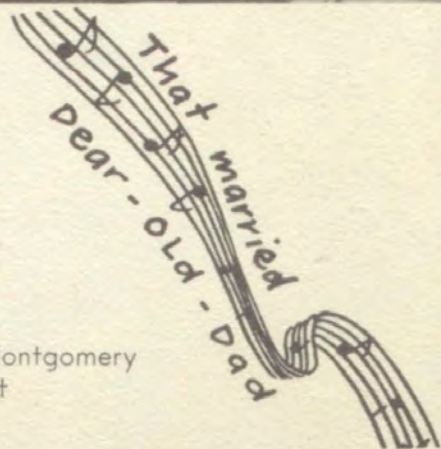
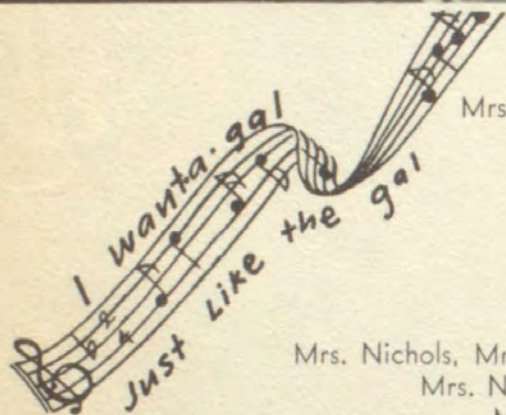

ROOM MOTHERS

Mrs. Nichols, Mrs. Greer, Mrs. Gibbs, Mrs. Lange, Mrs. Montgomery
Mrs. Newlin, Mrs. Roach, Mrs. Ulrich, Mrs. Barnett
Mrs. Sites, Mrs. Everett, Mrs. Kincheloe





Newlin Fowler Collins Stockman McClish

Corder

Riley

Barnett

Nichols

Greer

Gibbs

Sites

Williamson

THANKS TO
TRUSTEES AND
ADVERTISERS

"Thank you" are two small words but we hope they may express to you our appreciation for the help and encouragement which you have always given us.

The "FOOTPRINTS" Staff



SCHOOL BOARD

Standing: Mr. Greer, Mr. Garrison, Mr. Tumlinson.

Seated: Mr. Jennings, Mr. Petty, Mr. Everett, Mr. Barnett, Mr. Albritton

Lucile Eanes
PORTRAIT STUDIO
BURNET, TEXAS

Mens' Wear



**W.H. SMITH
AND SON**

*Ladies
Wear*



BOOSTERS

for

BURNET HIGH SCHOOL



W. D. CORDER, CONSIGNEE

TEXACO PETROLEUM

PRODUCTS

BURNET, TEXAS



FIRST STATE BANK OF BURNET

BURNET, TEXAS

THE FIRST STATE BANK of BURNET wishes to extend to the students and faculty of the Burnet High School it's sincere good wishes and congratulations upon the progress made and to be made.





DUNCAN - HUSTED INC.

PERISHABLE FOOD DISTRIBUTORS

FOR

CENTRAL, TEXAS



FOR A FEAST OR A SNACK



FOR THE BIG PEP SHOTS

THE CITY'S LITTLE HOP-IN SHOP

Our Motto

"BOOST YOUR HOME TOWN"

SO COME ON DOWN BALL FANS

AND DEMAND YOUR REFRESHMENTS"

The Central Cafe

Morris H. Wade, Prop.



PERSONALIZE YOUR ENVIRONMENT

ONE STOP SERVICE

KROEGER SERVICE STATION

Burnet, Texas



INTERNATIONAL
HARVESTER

SYMBOL
OF
SERVICE

CONGRATULATIONS

ON A YEAR'S WORK WELL DONE

KROEGER TRUCK IMP. CO.

Burnet, Texas

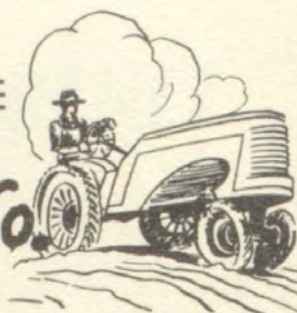

KROEGER TRUCK LINE

INSURED

Truck

Trailers

DEPENDABLE

SERVICE

BURNET, TEXAS

Night or Day

Service

Phone 1 or 89



Congratulations

MAY SUCCESS EVER BE YOURS

**BURNET
APPLIANCE *and* SERVICE CO.**

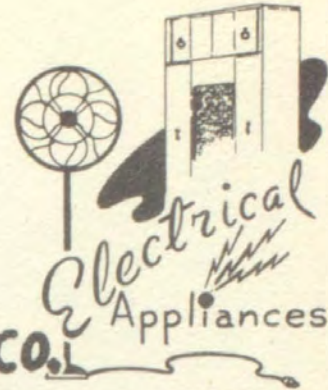

COMPLIMENTS OF

BURNET COUNTY SUPPLY CO.

HARDWARE and LUMBER

BURNET, TEXAS

*Compliments
of*

**BURNET
POST OFFICE GANG**



"SAY IT WITH FLOWERS"

Edgar

FLOWER AND GIFT SHOP



LET US DO YOUR WORRYING

Expert Repair Service

CITY GARAGE
Pete Elliott



YOUR DEPENDABLE DRUGGIST

FRY DRUG STORE

David Allbritton — Bill Dodson



DONEY'S

YOUR FRIENDLY STORE

on

THE COURTHOUSE SQUARE



EDGAR
FUNERAL HOME



PRESCRIPTIONS FILLED

Whitman's Sampler—Pangburn's Ragtime
Fine Cosmetics by Dorothy Gray—Tussy and Yardley

KUY KENDALL DRUG STORE

COMPLIMENTS OF

Harry H. Gallaway Agent

"HARTFORD"

FIRE and AUTOMOBILE INSURANCE

BURNET, TEXAS

Compliments of

ALLEN CLINIC AND HOSPITAL

GEORGE SCOTT ALLEN B.S., M. D.

M. K. PATTERSON, M.D.

BURNET, TEXAS

There's No Place Like Home For Ford Service

REED



MOTOR CO.

Burnet, Texas

Phone 85

MOVIES
ARE YOUR
BEST

TEXAS
BURNTEX
THEATERS

Entertainment



LOWEST PRICES ON
QUALITY FOODS

PARKS RED *and* WHITE

PHONE 226

BURNET, TEXAS

Land Developing

Planning and Planting

Landscape Design

*Dixon's Landscape Service
and Floral Shop*

L. L. Dixon
Land Architect

BURNET, TEXAS

Helen M. Dixon
Florist

PHONE 22

BURNET, TEXAS



Piehl Appliance

FRIGIDAIRE

Sales and Service

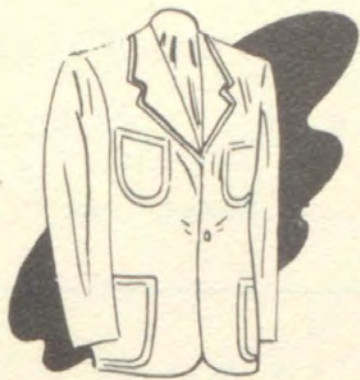

Seidensticker's

THE MEN'S STORE



Compliments of
GRETTCHEN STUDIO
of DANCE



Beef — Pork — Hams — Bacon

Ice Cream — Fruits and Vegetables

WHOLESALE — RETAIL

EDWARD'S
FROZEN
FOOD LOCKERS

Burnet, Texas



OUT-FITTERS FOR THE
FAMILY

Anderson's

Federated Store

**LONGHORN
CLEANERS**

Satisfaction Guaranteed

Phone 11

W. F. La Forge
HARDWARE

SPORTING GOODS, RADIOS

RADIO REPAIRING

Burnet, Texas

J. H. Stapp

SHEET METAL

and

PLUMBING

SINCLAIR REFINING CO.

Ward Wilson

Agent

Burnet, Texas

Compliments of

CHESTER'S

**BOOT *and* SHOE
SHOP**

West Side of Square



*de lux
motor lodge*

Burnet, Texas

Compliments of

**ELLETT'S BUTANE
GAS**

COMPLIMENTS OF
GARNER COURTS

Burnet, Texas

**BURNET
LUMBER COMPANY
INCORPORATED**

"EVERYTHING TO BUILD
ANYTHING"

Burnet, Texas

Compliments of
**DAVID'S
DEPARTMENT STORE**

"WHERE PRICE and QUALITY
EXCEL"

**CLAUDE
and DOB'S**

BARBER SHOP

CONGRATULATIONS
and
BEST WISHES
DEBO INSURANCE AGENCY

Bert Debo

Phone 8

CONGRATULATIONS
**WESTERN AUTO
ASSOCIATE STORE**

Jordan Everett

HYDRO GAS CORP.

"EVERYTHING FOR THE
GAS SYSTEM"

Voyle Tipton
Owner - Manager

Burnet

Lampasas

CONGRATULATIONS
to
CLASS OF 1949

YARBROUGH'S

Compliments of

**HOME
FUNITURE CO.**

COX SERVICE STA.

WASHING and GREASING
TIRES

Phone 47

Highway 29-281

INSURANCE

REAL ESTATE
FARM and RANCH LOANS

R. B. Rucker

COMPLIMENTS OF

**HECKMAN'S
CAFE**

**WHITE
AUTO STORE**

Seth Clendennen
Owner

BURNET, TEXAS

**THE
KNOX CO.**

Insurance — Real Estate

Established 1910

Phone 195

COMPLIMENTS OF

MERCHANTS LAUNDRY

Burnet, Texas

Compliments of

JAKE STRAHAN

Compliments of
Scoggins
FURNITURE CO.
THE HOUSE OF FRIENDLY
SERVICE

JENKIN'S
LUMBER COMPANY
EVERYTHING IN BUILDING
MATERIALS
Phone 27
Burnet, Texas

Compliments of
MI-LADY'S
Beauty Shoppe
Mrs. Lee Downs and Staff

COMPLIMENTS OF
Highland Lake
MOTOR CO.
AUTHORIZED OLDSMOBILE
DEALER
Burnet Texas

DODGE - PLYMOUTH CARS
TRUCKS
COMPLETE AUTO SERVICE
DEPENDABLE USED CARS
WESTINGHOUSE
APPLIANCES

Fry Motors

Phone 286
Burnet Texas

Portable Rig
MACHINE SHOP
Doyle Adams, Owner
BLACKSMITHING
WELDING
MACHINE WORK

COMPLIMENTS OF
Your Friendly
MAGNOLIA DEALER
B. F. Rawlings

WHERE FOOD SHOPPING
IS A REAL PLEASURE

Adams Food Store

BURNET — LAMPASAS — LIBERTY HILL — BELTON — FLORENCE

Mac Bradley

AUTOMOTIVE SERVICE

Autographs..

Reprints of photographs
in this annual can
be ordered from

Lucile Eanes

Portrait Studio
Burnet



OF FRIENDS

Taylor Publishing Company

Your yearbook is a store of treasured memories. The oft repeated thrill of recollection which accompanies each new search through its pages will many times repay you for the care and consideration which has gone into its creation.

We are proud of the part we have had in preserving "treasured memories" in 1949 Annuals for more than 1100 Colleges and High Schools in seventeen States.

Home of "Taylor made" Annuals



TAYLOR PUBLISHING COMPANY

P. O. Box 597

6320 Denton Dr.

DALLAS, TEXAS







TAYLOR PUBLISHING CO.
DALLAS