

19 FOOTPRINTS 48

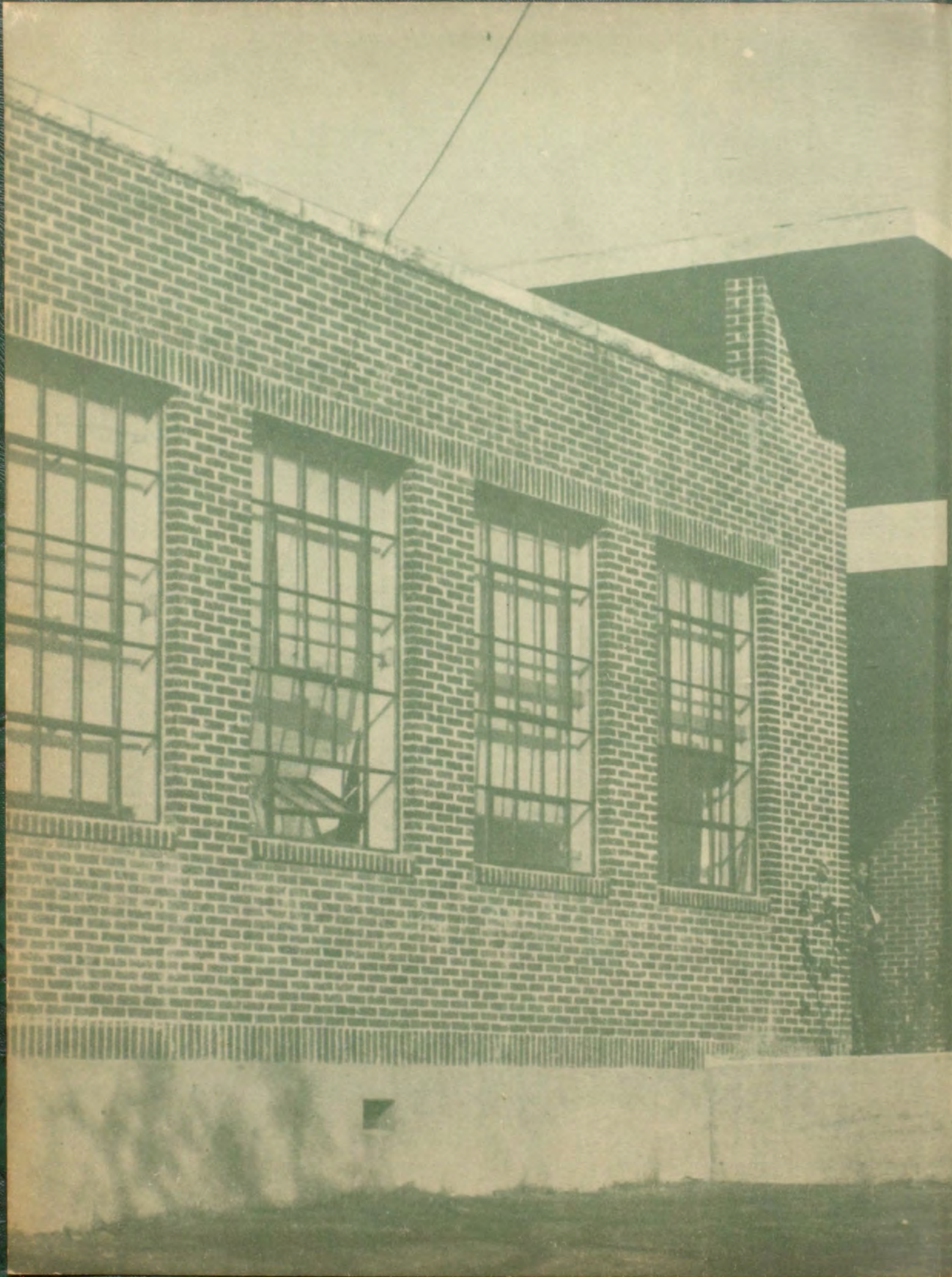





The

FOOTPRINTS

ANNUAL PUBLICATION
OF THE STUDENTS
OF
BURNET HIGH SCHOOL



1948

FOREWORD

The staff has tried to picture this school year, not as it should have been, but as it was. Realizing that the city of Burnet is making progress toward becoming the model small city in the U. S. A., we have tried to picture progress made in our school. As you turn these pages, may you note any progress toward what might be termed, the "Model School" in the "Model Small City."

The Editor

DEDICATION

To You, whose each daily act strengthens, weakens
or alters the character of Burnet High School—
To You, whose character is strengthened,
weakened, altered by Burnet High School—
To You, the Students we dedicate this volume
of Footprints.





F. E. McGAHAN
Superintendent
B. A., M. A.
North Texas State

Greetings:

The youth herein represented present a very real challenge when we think of not only training for worthy community membership but also training for world citizenship attitudes.

May these boys and girls have the courage always to stand for the right regardless of momentary consequences. May we as leaders, fathers and mothers, dare to tell them the truth irrespective of the cost.

F. E. McGahan



SCHOOL BOARD

Reading left to right—L. D. Albritton, Raymond Hulum, Upton Frazer, Jordan Everett, Laymond Parks, F. E. McGahan; Supt., Clyde Keele, M. M. Greer.

FACULTY

CARL BAGE
B. A.
Texas University
Coach



J. L. Chamberlain

J. L. CHAMBERLAIN
B. S., B. Acct.
East Texas State College
Mathematics

FRED CHERRY
B. S.
Texas A. & M.
Agriculture



MRS. V. T. COYLE
B.S.
Texas State College for Women
Home Economics



MRS. CUMI COOK
B. A.
East Texas State College
Bookkeeping



MRS. S. H. ELLIOTT
B. S.
Daniel Baker
English—Social Science

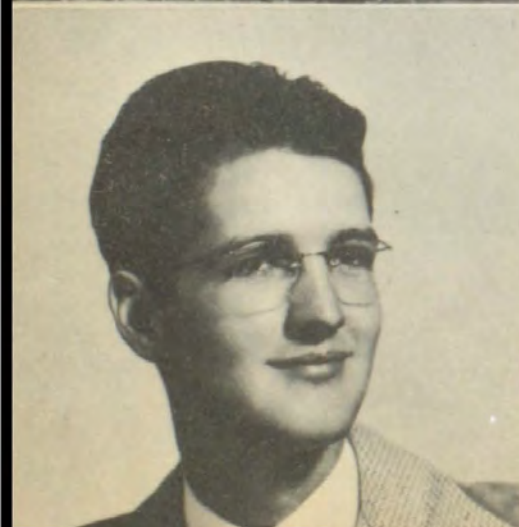

BOB L. GRAY
B. S.
West Texas State College
Band



Mrs. R. H. Hereford

MRS. R. H. HEREFORD
B. F. A.
Southwestern University
Piano

FACULTY

JIM L. HOLSTON

B. S.
University of Houston
Assistant Coach—Science

McCLEAN KNOX

Texas Christian University
Junior High School—P. E.
Mathematics

MRS. J. H. MACKEY

B. A.
Southwest Texas State College
English
(first semester)

MRS. F. E. McGAHAN

B. A.
North Texas State College
Special Education

MRS. LURA NORRIS

B. S.
Daniel Baker
Eighth Grade

FAIRY SIMPSON

B. A., Texas A. & I.
M. A., Sul Ross State College
Librarian

MRS. BLANCHE WORD

B. S.
Southwest Texas State College
String Orchestra

MRS. MAC BRADLEY

(not pictured)
B. A., Texas Tech
Commercial

MRS. W. J. Tarver

(not pictured)
B. A., Scarritt College
Seventh Grade



FOOTPRINTS QUEEN



Ruth Ann Smith



SENIOR FAVORITES

Margie McFarland-Richard Clark



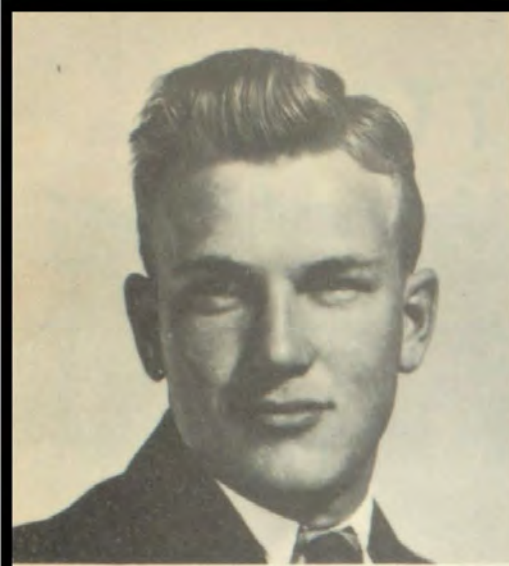

JIM CARSON

Pres.; Jr. & Sr. Pres.; Fresh. Treas.; F.F.A. Vice Pres.; Lone Star Farmer Degree; Football 4 yrs. Co-Cap. 47-48; Track 2 yrs.; Eng. Club, 2 yrs. String Orch. 1 yr.; Annual Staff 1 yr.; F.F.A. 4 yrs.

EDDIE WITCHER

Vice Pres.; Annual 2 yrs.; Football 3 yrs., Football manager 1 yr.; Baseball 1 yr.; Track 2 yrs.; Basketball 3 yrs.; Eng. Club 2 yrs.; Science Club 1 yr.; Library Club 1 yr.; Press Club 1 yr.; Commentator Staff 2 yrs.



MARY NELL NORRIS

Sec.; Best-All-Around 47-48; Who's Who 1 yr.; Baseball 1 yr.; Eng. Club 2 yrs.; Choral Club 2 yrs. Band 2 yrs.; String Orch. 4 yrs., Ed. 47-48; Library Club 1 yr.; F. H. A. 3 yrs.

WENDELL TARVER

Treas.; Who's Who 2 yrs.; Jr. and Sr. Treas.; Soph. Pres.; Football 1 yr.; Band 1 yr.; F. F. A. 4 yrs.; Pres. 47-48.

SENIORS

LETA MAE BAKER

Band 2 yrs.; Commentator Staff 1 yr.; Pep Squad 2 yrs.; Eng. Club 2 yrs.; String Orch. 1 yr.; F. H. A. 2 yrs.; Volleyball 2 yrs.

KENNETH BIBLES

Football 1 yr.; Baseball 2 yrs.; F.F.A. 3 yrs.

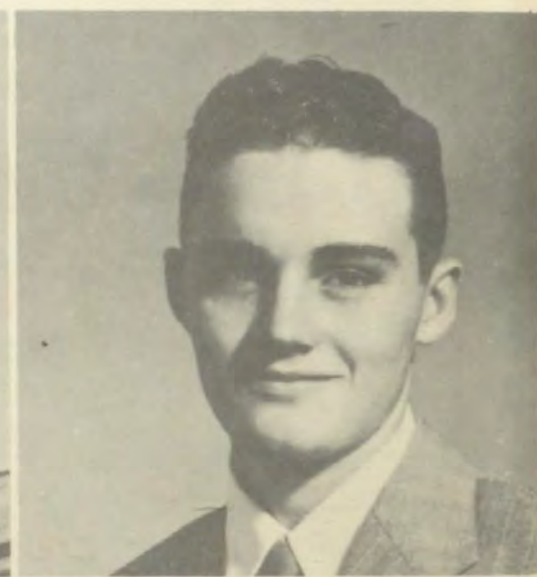

CHARLES BROWN

Best-All-Around 47-48; Most Popular 46-47; Fresh., Soph., and Jr. Favorite; Soph. Reporter; Annual Staff 4 yrs.; Commentator 1 yr.; Jr. Historians 1 yr.; Science Club 2 yrs.; Track 2 yrs.; Basketball 1 yr.; Football 4 yrs., Co-Capt. 47-48, All District Team 47-48.

RICHARD CLARK

Sr. Favorite; Football 2 yrs.; Basketball 1 yr.; Track 2 yrs.; Baseball 1 yr.



GUY DAUGHERTY

Football 4 yrs.; Track 2 yrs.; Jr. Historians 1 yr.; F. F. A. 3 yrs.

DARRELL DEBO

Fresh. Sec.; Who's Who 2 yrs.; Piano 1 yr.; Commentator Staff 1 yr.; Band 2 yrs.; Eng. Club 2 yrs.; Spanish Club 3 yrs.; Library Club 1 yr.



ELLIS DEERMAN

Football 3 yrs.; All District Team and All Central Texas 2nd Team 47-48; Basketball 4 yrs.; Track 3 yrs.; Eng. Club 2 yrs.; Science Club 1 yr.

LaVERNE ELLEBRACHT

Volleyball 1 yr.



SENIORS



MARY SUE FLUITT

F.F.A. Sweetheart 46-47; Junior Vice-Pres.; Press Club 1 yr.; Eng. Club 2 yrs.; Choral Club 2 yrs.; String Orch. 2 yrs.; F.H.A. 2 yrs.; Pep Squad 1 yr.; Volleyball 1 yr.

BILLY JO HALL

Football 1 yr.; Baseball 1 yr.; F.F.A. 3 yrs.

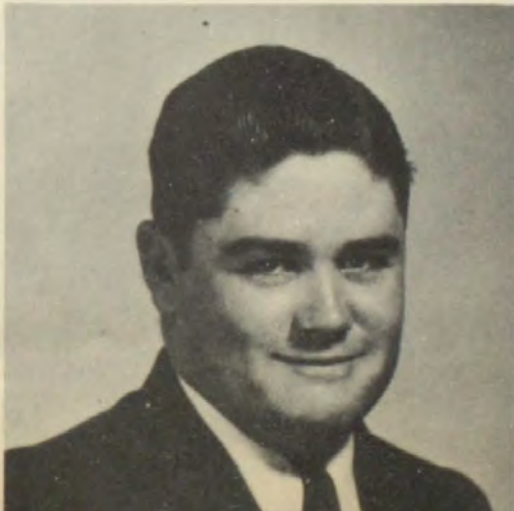

CARROL HEFFINGTON

Jr. Favorite; Football 3 yrs.; Baseball 1 yr.; Track 2 yrs.; Eng. Club 2 yrs.; Science Club 1 yr.

DARRELL HEINE

Football 1 yr.; Baseball 1 yr.; Eng. Club 2 yrs.; Jr. Historians 1 yr.; F.F.A. 4 yrs.



HAZEL HEINE

Volleyball 4 yrs.; Captain 46-47, Co-Capt. 47-48; Baseball 3 yrs.; Eng. Club 2 yrs.; Choral Club 1 yr.; F.H.A. 4 yrs.



BOBBY HOLLEMAN

Football 2 yrs.; Track 1 yr.

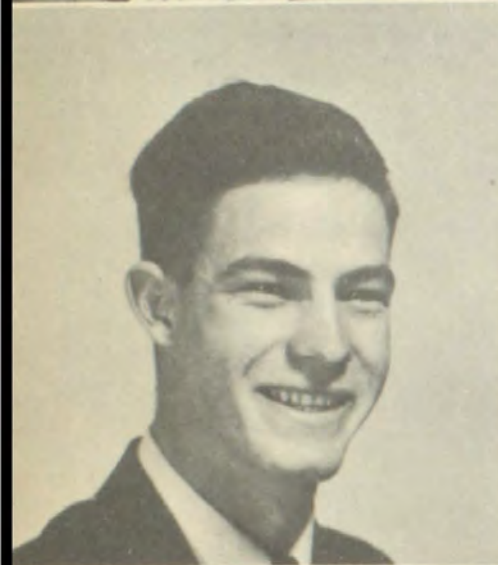

THOMAS HULLUM

Football 2 yrs.; Track 1 yr.; Choral Club Vice Pres. 1 yr.; F. F. A. 3 yrs.



DORIS KEENAN

Volleyball 1 yr.

SENIORS

BEBE KINCHELOE

Basketball Queen 47-48; Harvest Queen 46-47; Baseball 3 yrs.; Volleyball 4 yrs.; Eng. Club 2 yrs.; Science Club 1 yr.; Choral Club 2 yrs.; Band 1 yr.; Majorette 1 yr.; Annual Staff 3 yrs.; Library Club 1 yr.; F. H. A. 3 yrs.; Pep Squad 2 yrs.

JERRY LaVOICE

B. H. S. Sweetheart 46-47; Sr. Reporter; Press Club 2 yrs.; Pep Squad 2 yrs., Cheer Leader 1 yr.



MARGIE McFARLAND

Footprints Queen 46-47; Who's Who 1 yr.; Sr. Favorite; Annual Staff 2 yrs.; Band Majorette 2 yrs.; Press Club 1 yr.; Commentator 1 yr.; Pep Squad 2 yrs.; Choral Club 1 yr.; Science Club 1 yr.; English Club 2 yrs.; Volleyball 2 yrs.; Baseball 1 yr.; F. H. A. 4 yrs.



BILL McGINTY

Football 3 yrs.; Baseball 2 yrs.



FRANCES MAHER

Pep Squad 4 yrs.; F. H. A. 2 yrs.
Choral Club 1 yr.; Volleyball 1 yr.



SAM PASCHALL

Football 3 yrs.; Track 2 yrs.; Basketball
1 yr.

JANICE PIPER

Jr. Favorite; Band Majorette 2 yrs.;
Press Club 2 yrs.; Commentator 1 yr.;
Annual Staff 2 yrs.; Pep Squad 1 yr.;
F. H. A. 1 yr.; Library Club 1 yr.;
Choral Club 1 yr.; English Club 1 yr.



EUGENE PIRTLE

Football 1 yr.; Track 2 yrs.; Basket-
ball 1 yr.; Baseball 1 yr.; Pep Squad
1 yr.

SENIORS



FEILD POGUE

Football 2 yrs.; Track 2 yrs.; F. F. A.
3 yrs.; Choral Club 1 yr.

VIRGINIA RICHTER

Pep Squad 2 yrs.; F. H. A. 1 yr.; Li-
brary Club 2 yrs.; Spanish Club 1 yr.;
Press Club 1 yr.; Student Council 1
yr.; Jr. Historians 1 yr.; Choral Club
2 yrs.; Science Club 1 yr.; Eng. Club
2 yrs.; Volleyball 2 yrs.; Baseball
2 yrs.



BENNIE LEE SCHOOLEY

F. H. A. 4 yrs.; Pep Squad 4 yrs.;
Volleyball 4 yrs.; English Club 2 yrs.;
Choral Club 1 yr.; Library Club 1 yr.

ALTON SMITH

Soph. Favorite; Baseball 2 yrs.; An-
nual Staff 2 yrs.; Basketball 3 yrs.;
Track 2 yrs.; Tumbler 1 yr.; F. F. A.
3 yrs.; Volleyball 3 yrs.; Pep Squad
1 yr.

RUTH ANN SMITH

Footprints Queen 47-48; Who's Who 1 yr.; Fresh. pres.; Soph. Reporter; Band 2 yrs.; Annual Staff 3 yrs.; F. H. A. 4 yrs., Sec. 45-46, Vice-Pres. 46-47; Science Club Pres. 44-45; Eng. Club 2 yrs.; Choral Club 2 yrs.; Pep Squad 2 yrs.; Library Club 2 yrs.; Piano 1 yr.

JACK STANFORD

Senior Favorite; Football 2 yrs.; Basketball 2 yrs.; Track 1 yr.; Senior Vice-Pres.; Choral Club 1 yr.; String Orch. 2 yrs.; F. F. A. 3 yrs.; Parliamentarian 46-47.

DAN ULRICH

Junior Vice-Pres.; Fresh. Pres. 43-44; Football 3 yrs.; Basketball 4 yrs.; Baseball 1 yr.; Track 3 yrs.; Annual Staff 2 yrs.; Press Club 2 yrs.; Commentator 2 yrs.; Jr. Historians 1 yr.; Science Club 1 yr.; English Club 1 yr.

GRETA UNDERWOOD

Football Queen 46-47; Band Major-ette 2 yrs.; Annual Staff 2 yrs.; Press Club 1 yr.; F. H. A. 3 yrs., Reporter 47-48.

SENIORS

BETTY RUTH WARNER

Pep Squad 4 yrs.; F. H. A. 3 yrs.; Library Club 1 yr.; Press Club 1 yr.; String Orch. 2 yrs.; Choral Club 1 yr.; Science Club 1 yr.; Eng. Club 2 yrs.; Piano 1 yr.; Volleyball 2 yrs.

PAT WILHOIT

Football Mgr. 3 yrs.; Baseball 2 yrs.; Basketball 2 yrs.; Eng. Club 1 yr.; Science Club 1 yr.

BETTESSEE WOOD

Library Club 1 yr.; Pep Squad 2 yrs.; F. H. A. 2 yrs.; String Orch. 3 yrs.; Band 1 yr.; Volleyball 3 yrs.

M. B. ZIMMERMAN

Football Mgr. 2 yrs.; Basketball Mgr. 2 yrs.; English Club 2 yrs.; Press Club 1 yr.; F. F. A. 2 yrs.

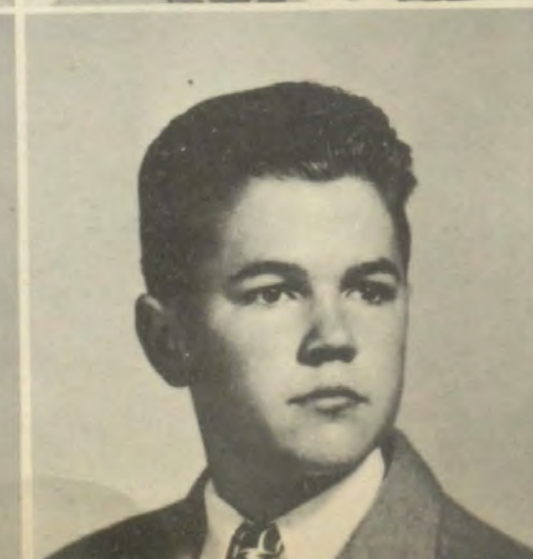



To
the
Seniors
goes
a free
page.
They
bought
Annuals
100%

- | | |
|-------------------------|-------------------------------|
| 1. Sleepy Pete | 11. Blackmail Material |
| 2. Freak— (four arms?) | 12. Dance, Ballerina, D |
| 3. That Smith Girl | 13. A Mind of Her Own |
| 4. Charles Brown | 14. Sam, the Hired <u>Man</u> |
| 5. Gruesome Twosome | 15. Poor Richard |
| 6. "Repeat Performance" | 16. Picnicing |
| 7. Just Plain Bill | 17. Remember? |
| 8. Pretty Boy, Witcher! | 18. Younger Days |
| 9. These Seniors! | 19. Guess Who???? |
| 10. Some Doll! | 20. B. H. S. |

SENIORS

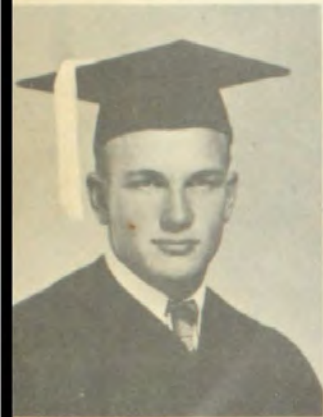

Jim
Carson



Eddie
Witcher



Mary Nell
Norris



Wendell
Tarver



Leta Mae
Baker



Kenneth
Bibles



Charles
Brown



Richard
Clark



Guy
Daugherty



Darrell
Debo



Ellis
Deerman



LaVerne
Ellebracht



Mary Sue
Fluitt



Billy Jo
Hall



Carrol
Heffington



Darrell
Heine



Hazel
Heine



Bobby
Holleman



Thomas
Hullum



Doris
Keenan

SENIORS



Bebe
Kincheloe



Jerry
LaVoice



Margie
McFarland



Bill
McGinty



Frances
Maher



Sam
Paschall



Janice
Piper



Eugene
Pirtle



Feild
Pogue



Virginia
Richter



Bennie Lee
Schooley



Alton
Smith



Ruth Ann
Smith



Jack
Stanford



Dan
Ulrich



Greta
Underwood



Betty Ruth
Warner



Pat
Wilhoit



Bettesee
Wood



M. B.
Zimmerman



ALMA MATER

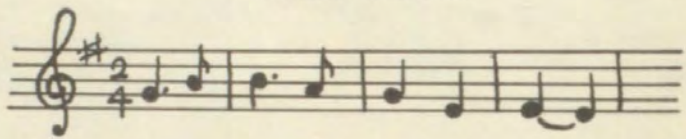

Hail to thee our Alma Mater,
Burnet High all hail,
Famous now and ever after
Let thy name prevail,
Loyalty and faith and honor,
We will pledge to you—
As we stand your sons and daughters
And salute our School.



In Memoriam



WAYNE JARVIS

Gene Smyth



Best Joy

Gene Smyth, President
Jimmy Olney, Vice President
Joy Stockman, Secretary

JUNIOR FAVORITES

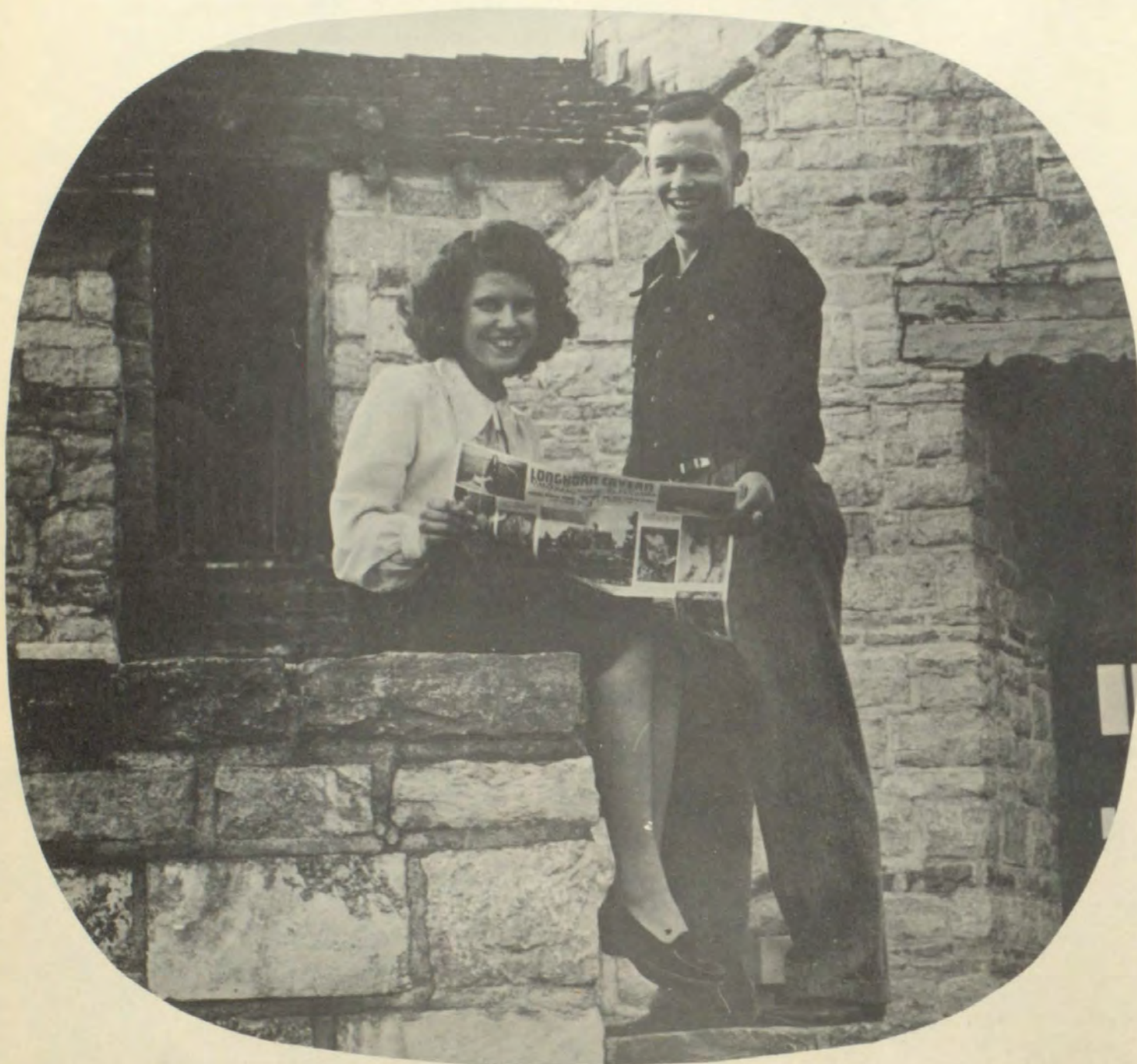

Billie Jo Box - Wayne Jarvis

JUNIORS

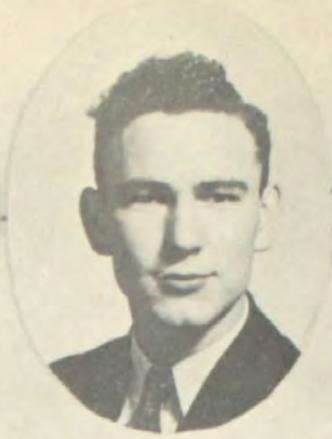

Ervin Adcock
Max Alexander
Sam Ashabranner



Eugene Bird
Billie Jo Box
Jodie Burleson



Buddy Clendennen
Frank Cochran
Bill Connolly



Jerry Collins
Dorothy Corder
June Cox



Martin Cox
Leoma Crooks
Ann Donovan

JUNIORS

Peggy Fowler
Dorothy Nell Frazer
Gailya Gibson



Jack Greer
Gene Hallmark
Bill Heffington

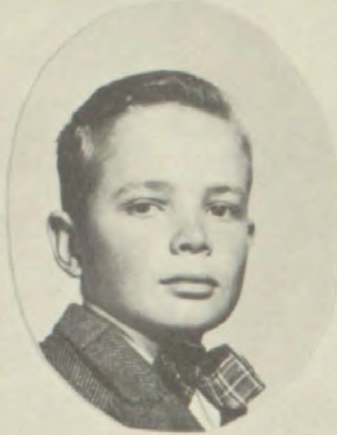

Donald Hicks
Bernice Jackson
Wayne Jarvis



Howard Lange
Donald Lewis
Joyce Lewis



Patricia Lynch
Marie McClish
W. C. Miller



JUNIORS

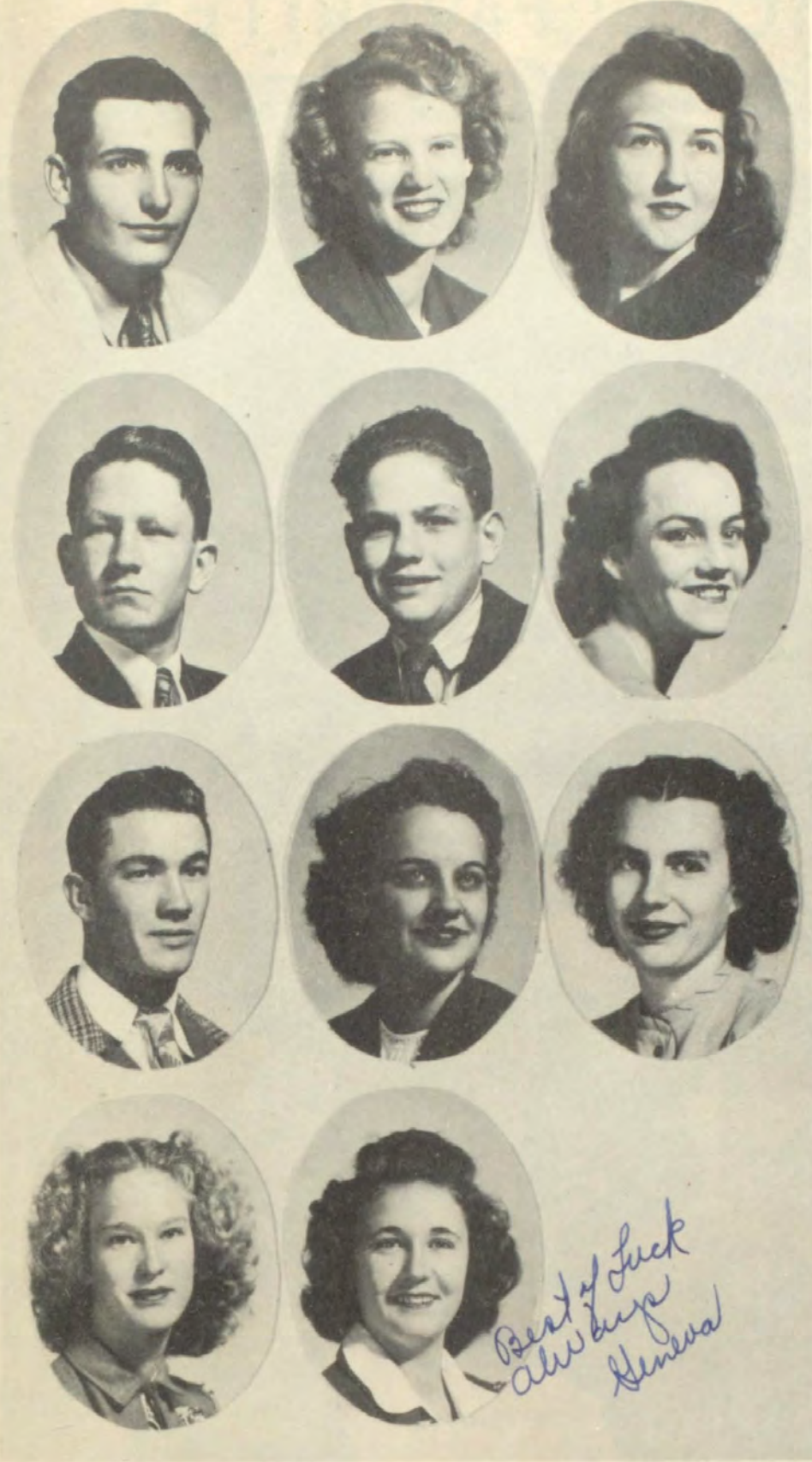

Charles Minton
Mary Bob Newlin
Mary Lou Reed

Robert Riley
LaVon Schooley
Gaylia Shelburn

Wendell Shelburn
Gail Stuart
Maggie Tumlinson

Ada Pearl Walker
Geneva Withers

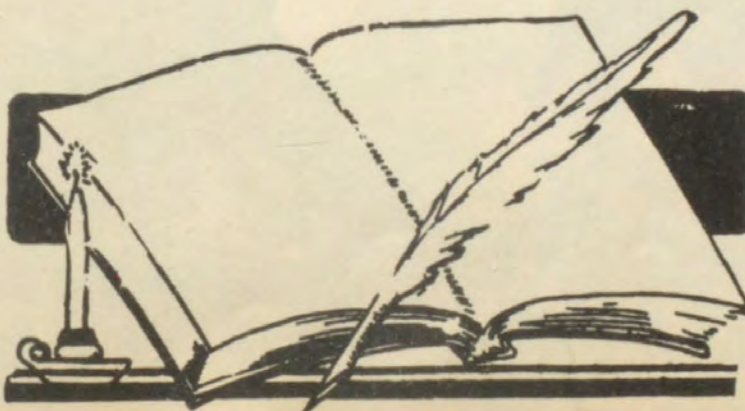

SOPHOMORE FAVORITES

Mary Lou Brown - John Ferguson



SOPHOMORES



Dorothy Alley



Joy Barnett



Leta Bibles



Neta Bibles



Mary Lou Brown



Johnnie Burk



Wilma Burton



Charles Cody



Ross Dodson

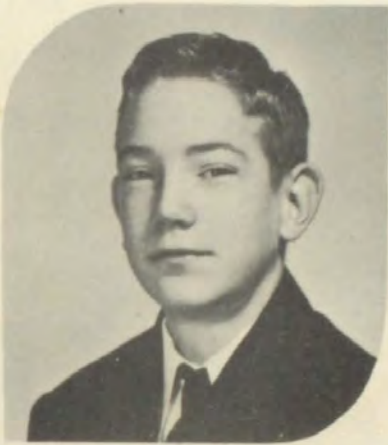

Clyde Doney



John Ferguson



Norma Fluitt



Betty Fry



Pokey Gibbs

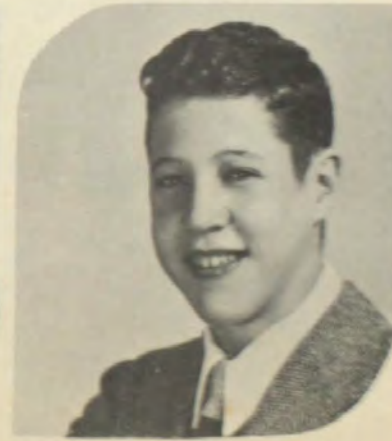

Hugh Gilbreath



Bill Goble

SOPHOMORES



Tommy Greer



John Hoover



Bonnie Huggins



Peggy Jarvis



Ann Johnston



Betty Johnson



Nina Jones



Kenneth Kelley



James Kleen



Gene Marx



Dean McGinty



LaVerne Murchison



Margaret Nichols



Frank Norvell



Mary Lou Pogue

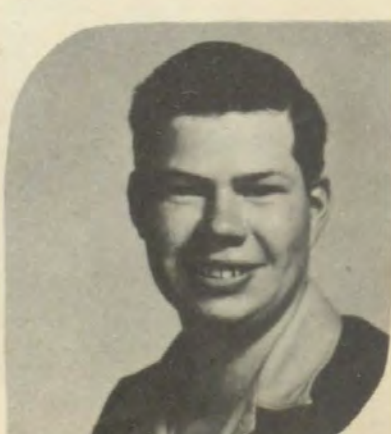

Jerrel Renick

SOPHOMORES

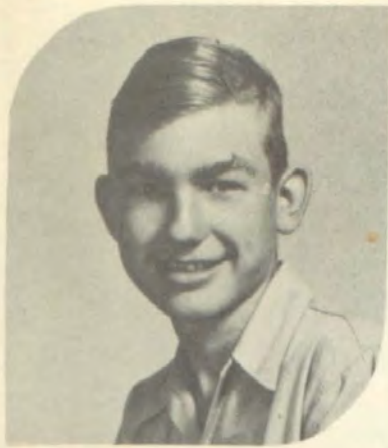

Owen Schlomach



Jeanene Sites

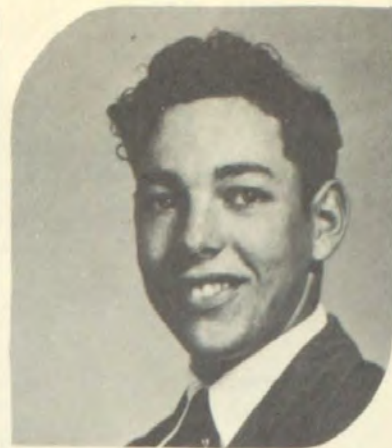

Ernest Spickerman

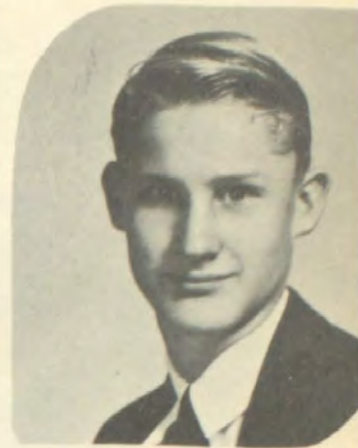

Walden Tarver



Max Ulrich



A. W. Warden



LaNelle Wooten



Gayle Stinnett





Joyce McPhaul - Bobby Ray
- FRESHMAN FAVORITES

FRESHMEN



Virginia
Allbritton



Glendon
Bible



Dean
Bibles

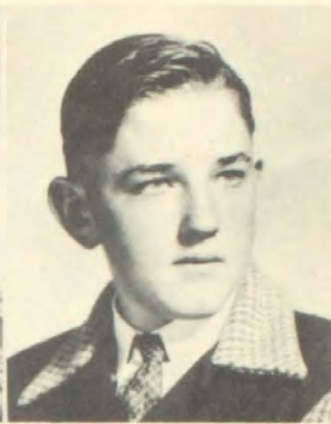

Duryl
Bird



Billimac
Bradley



Wanda
Bibles

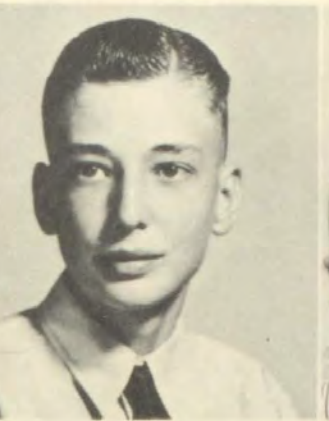

Gene
Bingham



Mary Beth
Bingham



Bobbie Ann
Blalock



Virginia
Box



Geraldine
Brooks

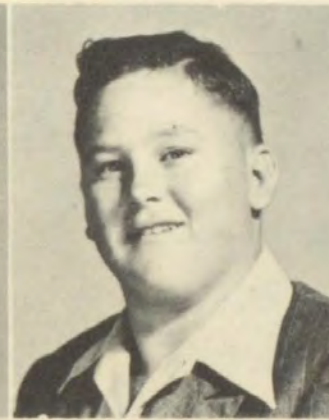

W. J.
Brewster



Laura
Clarke



Ruth
Clark



Rita
Cochran

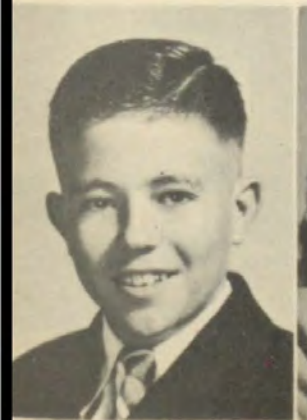

Gaylord
Cook



Catherine
Corder



Glendale
Crooks

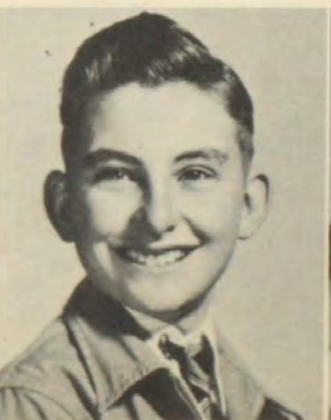

Buster
Dooley



Billie Joe
Essex

FRESHMEN



Lawrence
Frazer



Laura
Frazer



Stan
Field



Bobbye Gene
Germanv



Luan
Gilmore

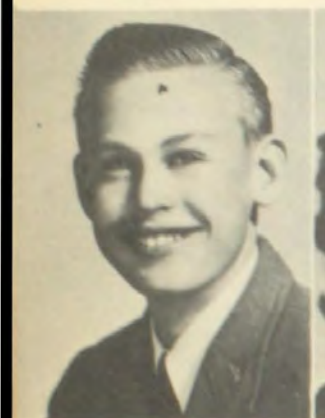

Norman
Goble



Roy Valleta
Graves



Ray
Goble



Ollie Mae
Jones



Billie Ruth
Keele



Dorothy
Heine



Vivian
Mallett



J. T.
Maxwell



Velma
McCoy



Selma
McGinty



Joyce
McPhaul



Harold
Minton



Loraine
Newlin



David
Noble



Dick
Osborn

FRESHMEN

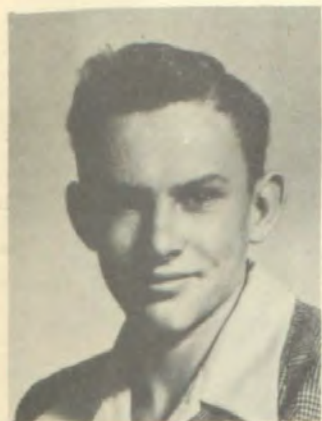

Bobby
Ray



Russel
Renick



Annette
Risinger



Darlene
Robbins



Billy Frank
Rogers



Jerry
Ross



F. J.
Rowney



James
Sheppard



Faye
Simpknis



Houston
Smith



Mary Lee
Smith



Edith
Speikerman



Vernon
Tippie



Ezma
Wagoner



A. J.
Walker



Joan
Wilhoit



Addie Mae
Williamson



Buddy
Withers



Ila Marie
Witcher



Alfred
Wood



1. Oh! That bubble gum!
2. Darrell, shoes and all!
3. B. H. S. Beauties (?)
4. What 'cha see, Dan?
5. Center of attraction!

6. Bebe and Dan, tsh, tsh!
7. Pretty as the picture—
8. Siamese — (twins)
9. Astonishing, yes?
10. Guess what?



*Junior High School
Favorites*

— VERNELL COLLINS — RICKY FIELD
JOYCE GOBLE — BURTON WARWICK

EIGHTH GRADE



Ada Ruth
Alderson



James
Alexander



Jerry
Alexander



Newton
Alexander



Bobby
Condrey



Derell
Cowan



Melba
Douglas



William
Everett



June
Estep



Robert
Ferguson



Joyce
Goble



Billy
Holley



Hubert
Hyman



Henry
Hernandez



Jean
Irvin



Hugh
Johnson



Ima Lee
Keith



Ada Ruth
Key



William
Kenon



Herbert
Maxwell

EIGHTH GRADE



Johanna
Montgomery

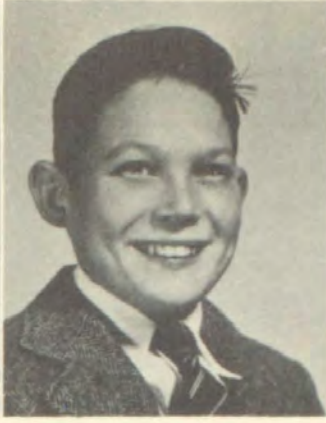

Jerry
Moore



Mary
McAllister



La Nell
McCoy



Jo Ella
McDaniel



Johnnie
Rogers



Mason
Rowney



Leona
Samford



Alice
Shelburn



Carl Ray
Steffey



Edith
Stinnett



Buster
Tatum



Jimmy
Taylor



Harold
Underwood



Burton
Warwick

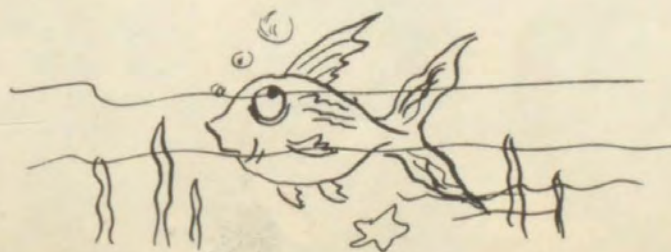

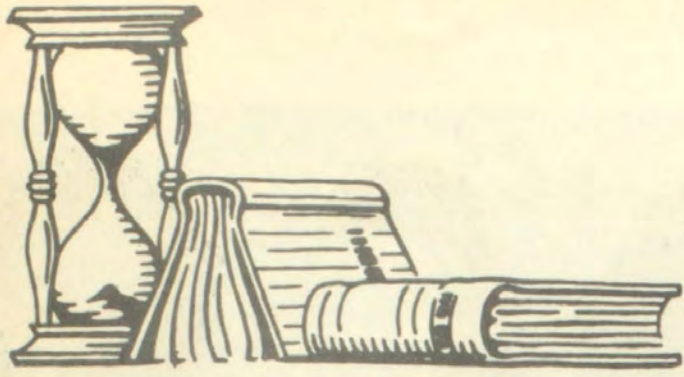

SEVENTH
GRADE



Kenneth
Alexander



Donna
Baker



Hoppy
Barton



Mary Lou
Birdwell



Carl
Brewster



Alberta
Burk



Joyce
Burton



Darby
Clendennen



Vernell
Collins



Robert
Cox



Ima Jean
Crow



Aline
Dickens



Martha
Everett



Ricky
Field



Jo Ed
Frazier

SEVENTH GRADE



Gordon
Gilmore



Don
Glover



Don
Henderson



Frank
Hines



Bobbie
Holder



Gary
Holland



Delmar
Hyman



Truman
Hyman



Larry
Jones



Myrna
Kincheloe



Berneil
Lawson



Sonny
Mason



Phyllis
Morgan



Clifford
Moore



Lavell
Moss



Jerry
McAllister



Dave
McGahan



Wilburn
McCormick



Travis
McDaniel



John
Pogue

SEVENTH GRADE



Barbara
Phillips



Nelda
Ray



June
Riley



Lula Belle
Risinger



Doris
Ross



Grace
Rushing



Bobby
Self



James
Smith



Barbara
Templeton



Charles
Tumlinson



Rex
Virdell



Billie
Warner



Allred
Wood



Jimmy
Stephens



Clinton
Smith



Gilbert
Amidon



Carlene
Evans



Zelda
Ellis



Carol
Cox



Bonnie
Burnett



Most Popular

STAN FIELD

BILLY RUTH KEELE



*Our
Sweetheart*

BEBE

*Best All-Round
Boy and Girl*

MARY NELL NORRIS — CHARLES BROWN



FOOTBALL QUEEN

Dorothy Corder



FOOTBALL



Co-Captain
Charles Brown

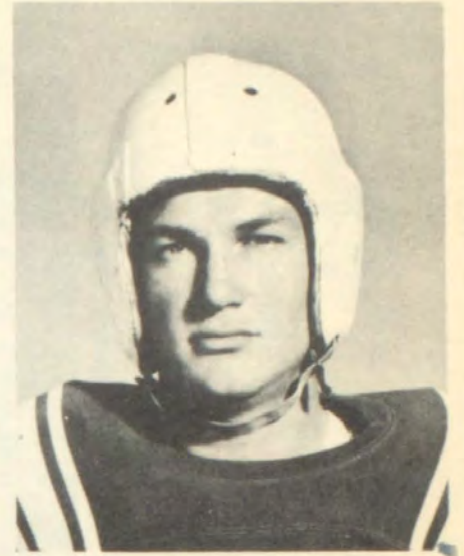

Co-Captain
Jim Carson

Managers



Eddie Witcher



Pat Wilhoit



Max Ulrich



Coach
Carl Bage



Assistant Coach
Jim Holston



FOOTBALL SQUAD

First row—Pat Wilhoit, Alfred Wood, Glendon Bibles, Jerry Collins, Wayne Jarvis, Pete Deerman, Dan Ulrich, Charles Brown, Feild Pogue, Thomas Hullum, Sam Paschall, Jimmy Olney, Stan Field, John Ferguson, Gene Hallmark, Max Ulrich.

Second row—Eddie Witcher, Ray Goble, James Sheppard, Max Alexander, Robert Riley, Wendell Tarver, Russell Renick, Carrol Heffington, Jim Carson, Bobby Holleman, Jack Stanford, Dolphus McCoy, Martin Cox, Kenneth Kelly. Third row—Coach Bage, Lawrence Frazer, Gene Smyth, Dean McGinty, Gene Bingham, Norman Goble, A. J. Walker, Guy Daugherty, Richard Clark, J. T. Maxwell, Eugene Bird, Billimac Bradley, Buddy Clendennen, Bobby Ray, Chester Bibles, W. J. Brewster, Coach Holston.

Burnet	Opponent	Score
18	Richland Springs	6
7	Hondo	18
6	Belton	0
13	San Saba	6
13	Mason	12

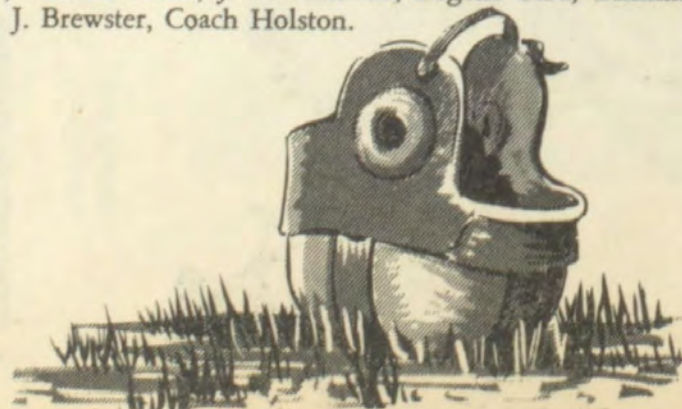

Burnet	Opponent	Score
0	Lampasas	0
6	Georgetown	34
6	Marble Falls	0
13	Fredericksburg	13
7	Llano	7



Richard Clark
Jerry Collins
Guy Daugherty



Ellis Deerman
Carrol Heffington
Bobby Holleman

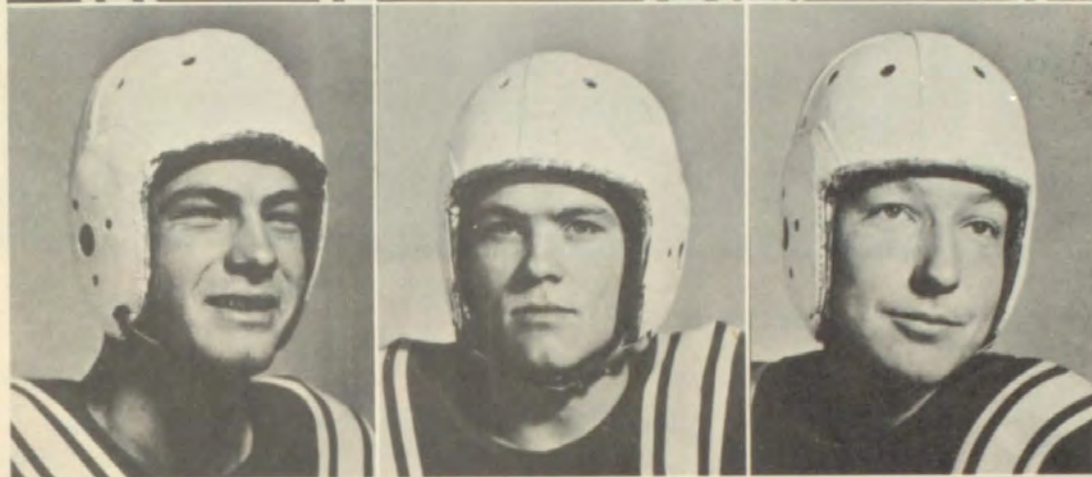

Thomas Hullum
Wayne Jarvis
Duff McClish

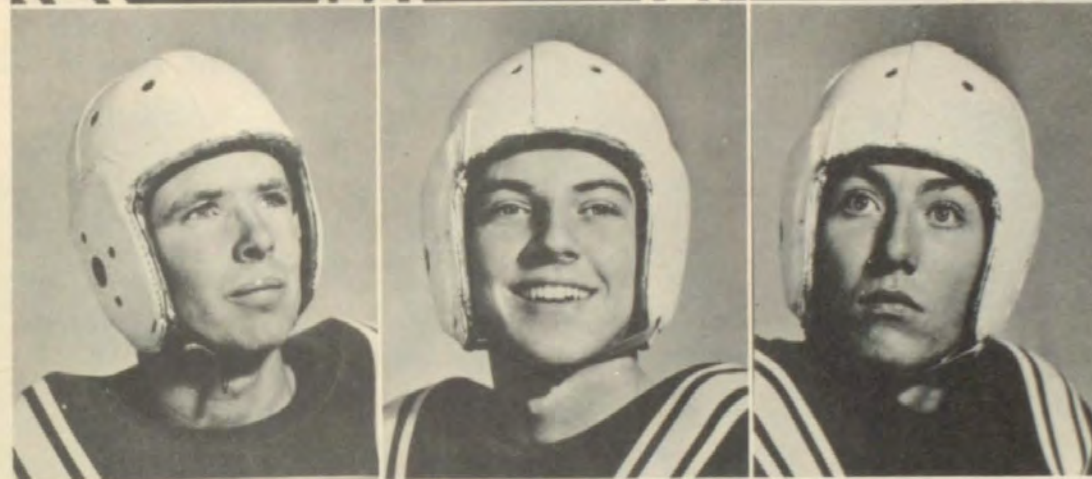

Dolphus McCoy
Sam Paschall
Feild Pogue



Jack Stanford
Dan Ulrich
A. J. Walker

BASKETBALL QUEEN



Alton Smith

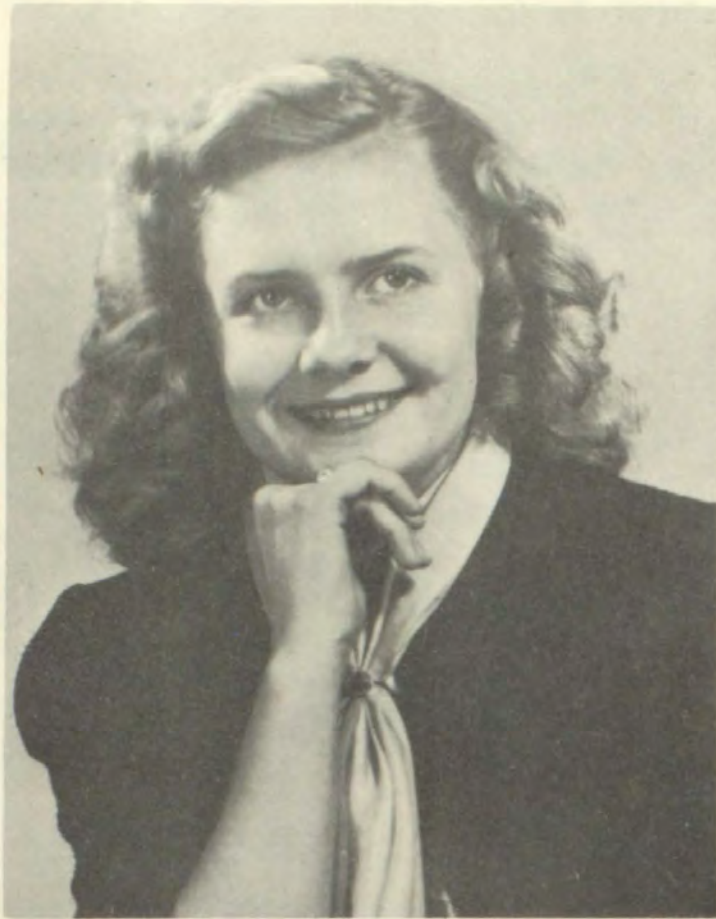

Bebe Kincheloe



Dan Ulrich



Eugene Pirtle

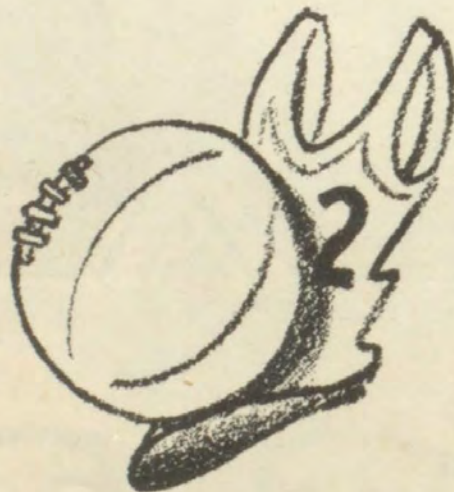

Richard Clark



BASKETBALL TEAM

First row—Ellis Deerman, Jerry Collins, Jimmy Olney.

Second row—Pat Wilhoit, Dan Ulrich, Gene Smyth, Martin Cox.

Third row—Alton Smith, Richard Clark, Duff McClish, Billimac Bradley.



Billimac Bradley



Jimmy Olney



Jerry Collins

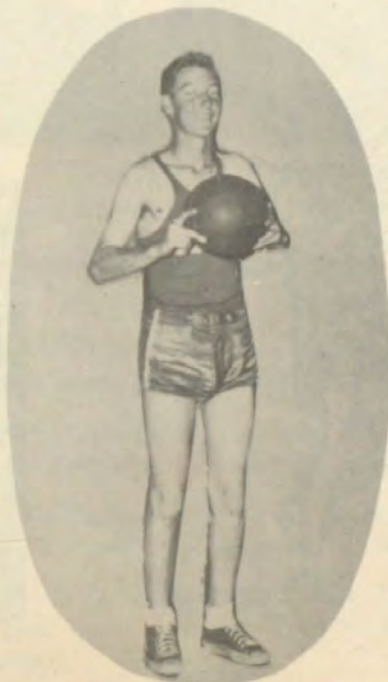

Duff McClish



Ellis Deerman

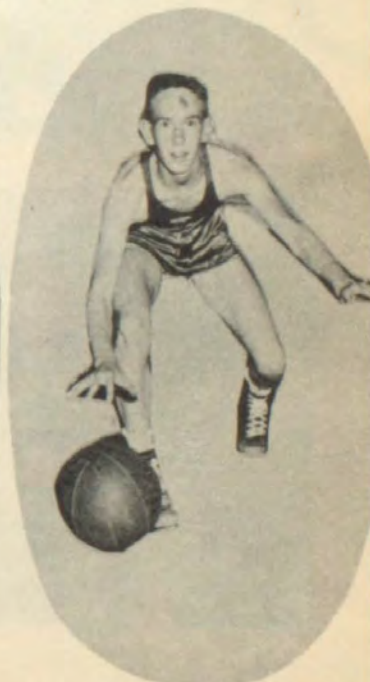

Pat Wilhoit



VOLLEYBALL TEAM

Back row: Dorothy Heine, Joyce Lewis, Gayla Shelburn, Mary Beth Bingham, Peggy Nell Jarvis, Faye Simpkins, Mr. Knox.

Front row: Bennie Lee Schooley, Billy Jo Box, Hazel Heine, Leta Mae Baker, Betty Ruth Warner.

Mr. Knox, Coach



Ada Pearl Walker
Hazel Heine, Captains





PEP SQUAD

Sponsors: Miss Simpson,
Mrs. Bradley, Mrs. Coyle



Cheer Leaders—Jerry LaVoice, Peggy Fowler, Bernice Jackson, Vernell Collins.

First row—Alberta Burk, Joyce Goble, Charles Glenda Tumlinson, Donna Baker, Nelda Ray.

Second row—Zelda Mae Ellis, Gailya Gibson, Geneva Withers, Dorothy Nell Frazer, Mary Lou Reed, Johanna Montgomery, June Marie Estep, Martha Jane Everett.

Third row—Aline Dickens, Marie McClish, Laura Clarke, Joy Stockman, Selma McGinty, Bobbie Ann Blalock, Billie Jo Essex, Melba Douglas.

Fourth row—Barbara Templeton, Bobbye Gene Germany, Kitty Corder, Johnnie Marie Burk, Gail Stuart, Leona Samford, Mary Beth Bingham.

Fifth row—Edith Speikerman, Mary Lee Smith, Luan Gilmore, Norma Joyce Fluitt, Peggy Nell Jarvis, Margaret Ann Nichols, Mary Lou Brown, Annie Ruth Johnston, Joyce Lewis.

Sixth row—Mary Lou Pogue, Faye Simpkins, Wilma Burton, Dorothy Alley.

Tumblers—W. C. Miller, Charles Minton, Alton Smith, Billie Warner, Wendell Shelburn, Joan Wilhoit, Jerry Moore, Billie Fillpot, Ann Donovan.



Bob L. Gray — Director



B. H. S. BAND

Drum Major—Nina Lee Jones; Majorettes—Bebe Kincheloe, Pokey Gibbs, Greta Underwood, Margie McFarland, Janice Piper, LaVern Murchison; Flagbearers—Ruth Ann Smith, Mary Nell Norris, Dorothy Corder; Coronets—Walden Tarver, Jerry McAllister, Addie Mae Williamson, Joyce McPhaul, Hugh Gilbreath, Larry Jones, Dorman Wheeler, Betty Ann Tucker, Joy Barnett; Alto Horns—Leta Bibles, Elizabeth Tarver; Trombones—Tommie Sreer, Ervin Adcock; Flute—Virginia Allbritton; Bells—Betty Fry; Baritone—Darrell Debo; Saxophones—Laura Frazer, Myrna Kincheloe, Betty Johnson, Sonny Mason, Janice Germany; Clarinets—Neta Bibles, Patsy Ann Smith, Clyde Doney, Mary Jane Dennis, Roddy Paschall, Bobbie Ann Stewart, Nancy Simmons; Basses—Jeanene Sites, Howard Lange; Drums—Leta Mae Baker, Jack Debo, Nancy Gibbs, Jane Scoggins.

Band Sweethearts

Leta



LETA — NETA



String Class

Front row—Edith Speikerman, Billy Jo Essex, Selma McGinty, Leta Bibles, Mary Nell Norris.

Second row—Pokey Gibbs, Neta Bibles, Joy Barnett, Annie Ruth Johnston, Joy Stockman, Vernell Collins, Mary Lou Birdwell.

Third row—David Noble, Jeanene Sites, Mary Lee Smith, Carolyn Medders, LaVern Murchison, Tommie Greer, Ernest Speikerman, Walden Tarver.



The string ensemble was started in 1944 by Mrs. Blanche Word, and had a beginning membership of ten. Of this group only one remains in the advanced class of eighteen. The beginners also have eighteen members making a total of thirty-six in the four year old class.

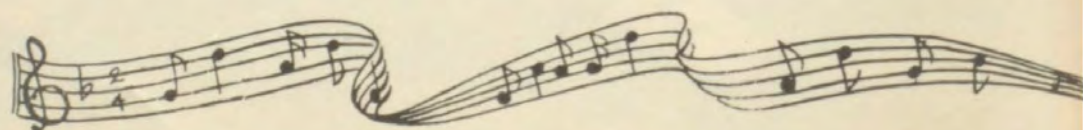

Mrs. Word — Director



PIANO CLASS

At Rear: Dorothy Corder, Bobbie Ann Blalock, Betty Ruth Warner, Kitty Corder, Ruth Ann Smith.

Seated: Joy Barnett, Betty Fry, Bobby Gene Germany.

SPANISH CLUB



Seated at table—Mrs. Mackey—sponsor, Jodie Burleson, Dorothy Nell Frazer, Rita Cochran, Billie Ruth Keele, Charles Cody, Gene Marx, Gailya Gibson, John Ferguson, Betty Johnson, Bobbie Ann Blalock.

Standing—Joyce McPhaul, Dorothy Corder, Marie McClish, Tommie Greer, Laura Frazer, Max Ulrich, Ila Marie Witcher, Lamar Yeary, Clyde Doney, Darrell Debo, Virginia Allbritton.

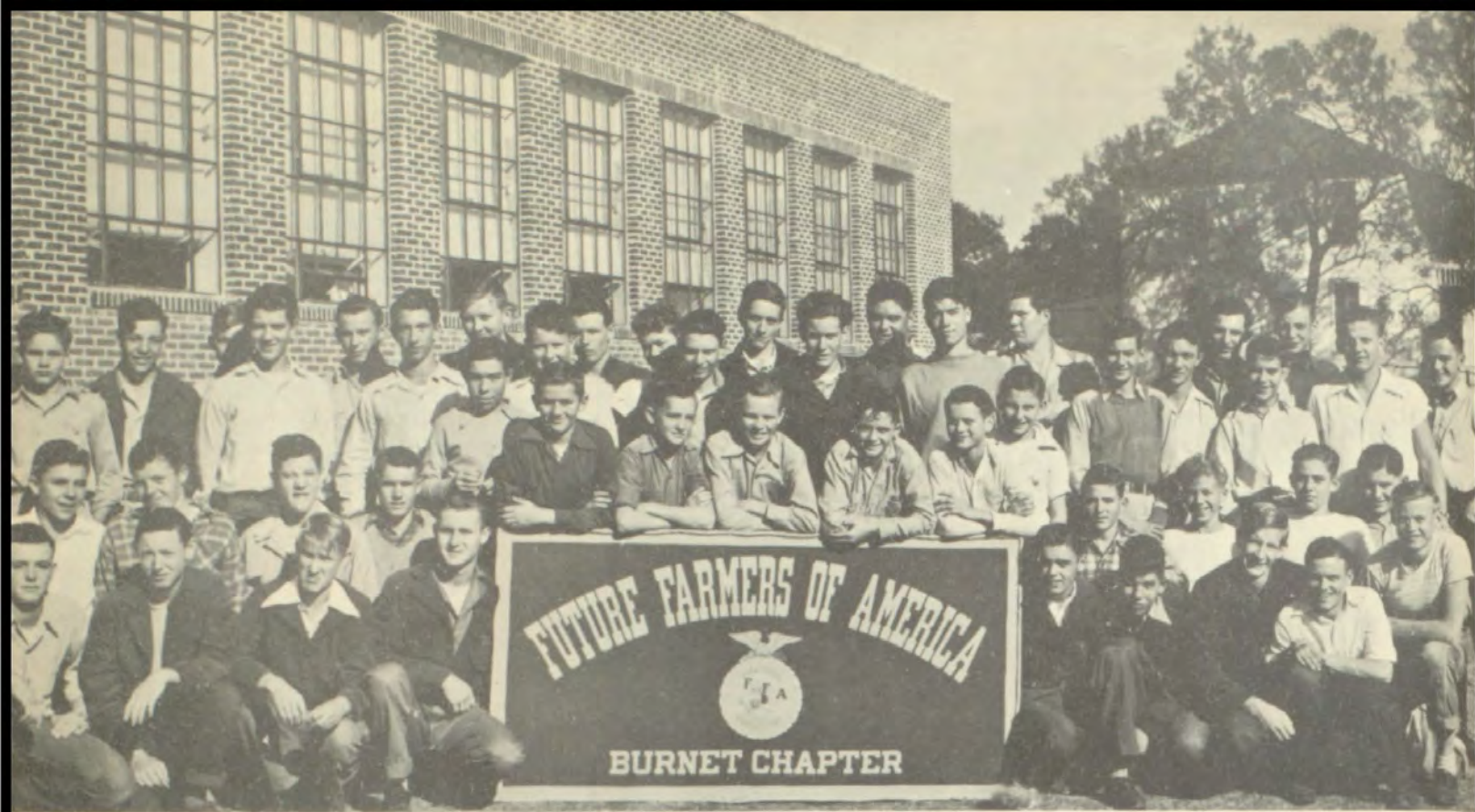

F. H. A. CHAPTER

First row—Frank Norvell, A. W. Walker, Walden Tarver, Wendell Tarver, Jerry Collins, Ross Dodson, W. C. Miller, Wayne Jarvis, Norman Goble.

Second row—John Bradley, Chester Bibles, Hugh Gilbreath, Houston Smith, F. W. Rowney, Buddy Withers, William Hall, Jack Greer, Dean Bibles, Glendale Crooks, Buster Dooley, Vernon Tippie, David Noble, Bill Goble, Stan Field.

Third row—LaVon Schooley, Ernest Speikerman, Owen Schlomach, Buddy Clendennen, Bill Heffington, Max Alexander, Billy Frank Rogers, Jerry Ross, Dolphus McCoy, James Sheppard, Harold Minton, John Hoover, Donald Lewis, Darrell Heine, Alton Smith, Jerrell Renick, Dwain Williams, Wendell Shelburn, Charles Minton, Ray Goble, Gene Bingham, Gene Smyth, Billy Jo Hall.



Mr. Cherry — Advisor





F. F. A. SWEETHEARTS



President
Wendell Tarver



Vice-President
Jerry Collins

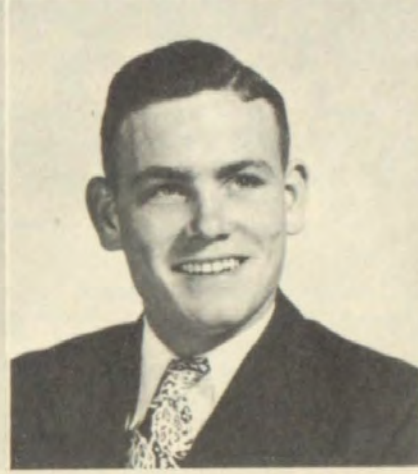

Secretary
Wayne Jarvis



Treasurer
W. C. Miller



Reporter
Frank Norvell



Historian
Jack Greer



Sentinel
Jerrel Renick



HOMEMAKING CLUB

Front row—seated—Darlene Robbins, Virginia Allbritton, Luan Gilmore, Bobbie Ann Blalock, Volleta Graves, Selma McGinty, Billie Fillpot, Peggy Jarvis, Greta Underwood, Ruth Ann Smith, Margie McFarland, Betty Johnson.

Second row—seated—Joyce McPhaul, Faye Simpkins, LaNell Wooten, Wanda Bibles, Edith Spiekerman, Vivien Mallett, Neta Bibles, LaVern Murchison, Geneva Withers, Hazel Heine, Leta Bible, Betty Fry, Joy Barnett.

Third row—kneeling—Norma Joyce Fluitt, Laura Frazer, Virginia Box, Ezma Wagoner, Johnnie Marie Burk, Gailya Gibson, Dorothy Nell Frazer, Addie Mae Williamson, Gail Stuart, Annette Risinger, Nina Lee Jones, Leoma Crooks, Bonnie Huggins, Edith Stinnett, Mary Lou Brown.

Top row—standing—Mary Lee Smith, Jodie Burleson, Laura Clarke, Mary Beth Bingham, Bernice Jackson, Wilma Burton, Joyce Lewis, Joy Stockman, Marie McClish, Dorothy Corder, Jeanene Sites, Lydia June Cox, Bennie Lee Schooley, Annie Ruth Johnston, Margaret Nichols, Betty Ruth Warner, Mary Lou Pogue, Pokey Gibbs, Mary Sue Fluitt, Peggy Fowler, Dorothy Ally.



Mrs. Coyle — Sponsor



ANNUAL STAFF

Editor	Mary Nell Norris
Business Manager	Greta Underwood
Secretary	Janice Piper
Literary Editor	Ruth Ann Smith
Art Editors	Bebe Kincheloe Alton Smith
Photographers	Eddie Witcher Margie McFarland
Sponsors	Mrs. Mackey Mr. Gray



Standing: Margie McFarland, Mrs. Mackey, Alton Smith, Eddie Witcher, Bebe Kincheloe, Mr. Gray.

Seated: Janice Piper, Mary Nell Norris, Greta Underwood, Ruth Ann Smith.



B. H. S. COMMENTATOR STAFF

Standing: Gene Marx, Darrell Debo, Leta Mae Baker, Margie McFarland, Kitty Corder, Dan Ulrich, Gene Smyth.

Seated: Eddie Witcher, Jerry LaVoice, Mrs. McGahan, Mrs. Bradley, Sponsors, Bernice Jackson, Jerry Collins.



PRESS CLUB

Standing: Darrell Debo, Bobby Holleman, Frank Cochran, Norma Joyce Fluitt, Mrs. McGahan, Mrs. Bradley, Sponsors, Duryl Byrd, Janice Piper, Billimac Bradley.

Seated: Eddie Witcher, Margie McFarland, Dan Ulrich, Billy Fillpot, Gene Smythe, M. B. Zimmerman, Billy Ruth Keele, Mary Sue Fluitt, Jerry LaVoice, Betty Ruth Warner, Walden Tarver, Jack Greer.

Harvest Queen



JOAN WILHOIT

SNAP Shots





Autographs
OF FRIENDS



Autographs
OF FRIENDS

Advertising

Lucile Eanes
PORTRAIT STUDIO

Burnet, Texas

*Member: PHOTOGRAPHERS'
ASSOCIATION OF AMERICA*

BOOSTERS

for

B. H. S.

Congratulations

and

Best Wishes

to the

SENIORS

of

"48"

from

W. H. SMITH AND SON



Commercial
Cold
Storage

DUNCAN-HUSTED INC.

Distributors of

Agem Fruits and Vegetables

Patio Brand Mexican Foods

Youngblood's Fryers



Your Health
IS OUR
BUSINESS

Fine Cosmetics By

Yardley, Tussey, and

By Dorothy Gray

Prescriptions Filled From Any Doctor

And At Any Hour Of The Day Or Night

"We Have It, We Will Get, Or It Ain't"

KUYKENDALL DRUG STORE

*Compliments
of*

Lee Clark

Congratulations

WESTERN AUTO
ASSOCIATE STORE

Gordon Everett



Let us do your worrying

EXPERT REPAIR SERVICE

CITY GARAGE

Pete Elliott

W.D. Corder, Consignee

**TEXACO PETROLEUM
PRODUCTS**



Burnet, Tex.

Theres No Place Like Home - - - For Ford Service



REED MOTOR CO.

Highway 281

Burnet, Texas

Phone 85

Mens' Wear



Shoes - Piece Goods

Millinery

Ladies Wear



David's
DEPT. STORE

Where Quality And Price Excel



Your Dependable
DRUGGIST

Only Registered Pharmacists

Fill Your Prescriptions At

Fry DRUG STORE

L.D. Allbritton, Prop.

Burnet, Tex.



FIRST STATE BANK OF BURNET

BURNET, TEXAS

The First State Bank of Burnet wishes to
extend to the students and faculty of the
Burnet High School its sincere good wishes
and congratulations upon the progress made
and to be made.



Compliments
of
Harry H. Galloway, Agent
"HARTFORD"
FIRE AND AUTOMOBILE INSURANCE
Burnet, Tex.

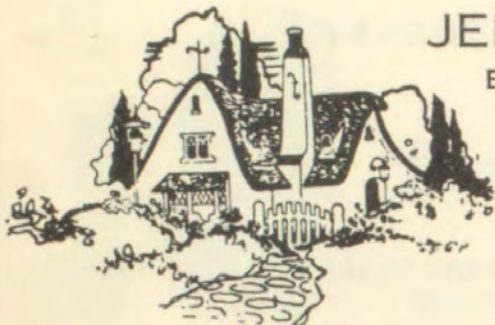

JENKINS LUMBER COMPANY
EVERYTHING IN BUILDING MATERIALS

Phone 27
BURNET, TEXAS

Congratulations
and
Best Wishes
DEBO INSURANCE AGENCY

Bert Debo

phone 8



Doney's
Your Friendly Store
on
The Courthouse Square

Shop at

FRONABERGER GRO.

Quality Merchandise At Low Prices

U Phone - We Deliver

Phone 235

PORTABLE RIG MACHINE SHOP

DOYLE ADAMS, Owner

BLACKSMITHING, WELDING AND MACHINE WORK

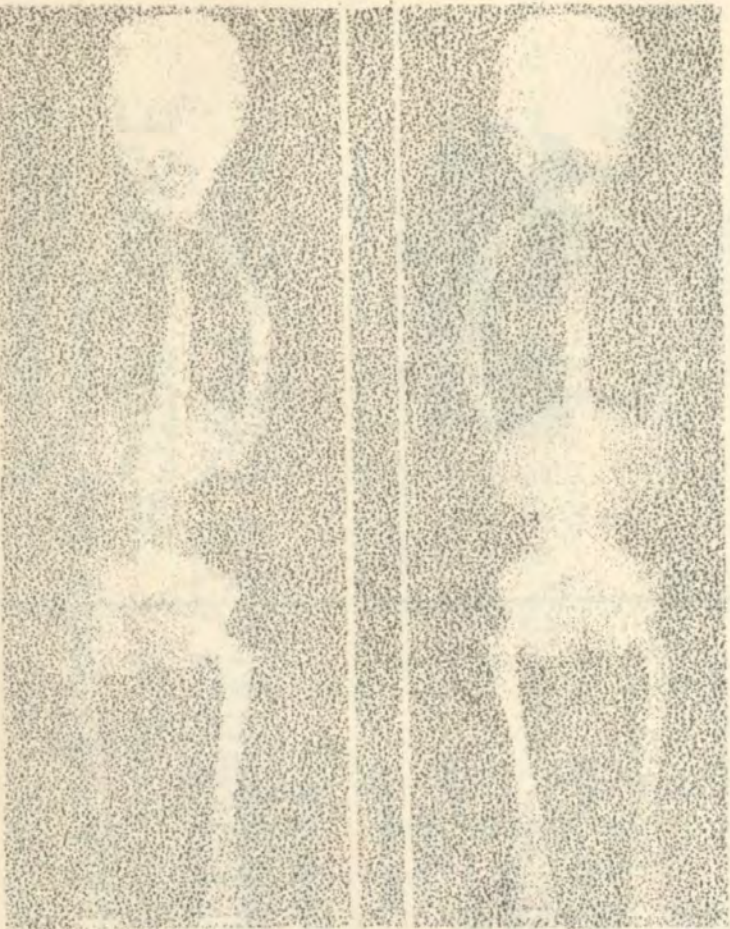

BEFORE

AFTER

**A NORMAL SPINE IS ESSENTIAL
TO POSTURE AND HEALTH**

Drs. Chas. and Nora Craddock
Burnet, Texas

Compliments of

ALLEN CLINIC
GEORGE SCOTT ALLEN, M.D.

Burnet, Tex.

Congratulations
from
YARBOROUGH'S



VARIETY
Store

Compliments of



W.F. LAFORGE
HARDWARE

Sporting Goods
Radios
Radio Repairing

Sporting License

Burnet, Texas



De Lux
MOTOR LODGE

Burnet, Tex.

Compliments of
BURNET POST OFFICE
GANG



*Edwards Frozen Food Lockers
Burnet, Texas*

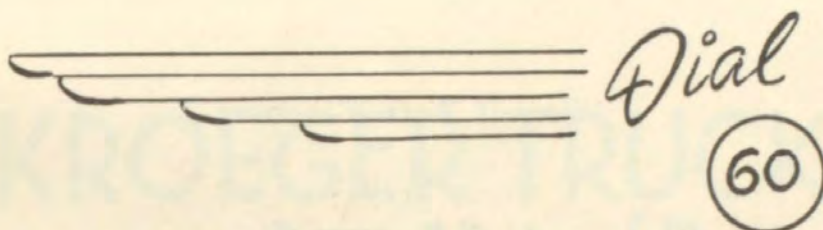

SMITH'S RADIO SALES AND SERVICE
SERVICE ON RADIO, TELEVISION, FM
AND ALL ELECTRONIC DEVICES
BURNET, TEXAS

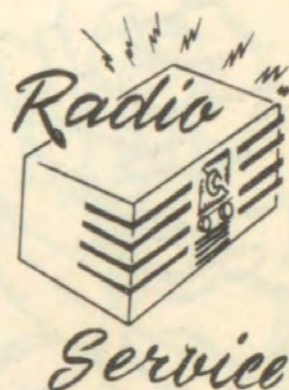

SINCLAIR REFINING CO.

WARD WILSON, AGENT

Burnet, Tex.

Compliments of
ZACHMAN OFFICE SUPPLY

School and Office Supplies
Phone 315
Burnet, Texas



**SCHOOL
SUPPLIES**

Compliments of
**BURNET CHAMBER
of
COMMERCE**



"Say It With Flowers"

*Wad-El Flower
and
Gift Shop*

Compliments of
BURNET COUNTY SUPPLY Co.

Hardware and Lumber
Burnet, Texas

Congratulations

On A Years Work Well Done

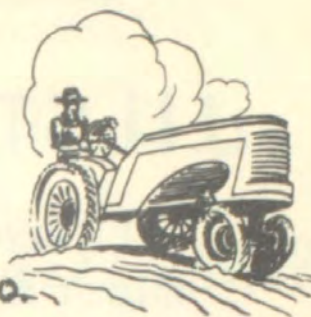

KROEGER'S TRUCK & IMP. Co.

Burnet, Tex.



Let us
SERVICE
YOUR CAR

**KROEGER SERVICE
STATION**

BURNET, TEXAS

KROEGER TRUCK LINE

Insured
Trucks - Trailers

Dependable Service

Burnet, Texas

Night Or Day
Service

Phone 1 or 89

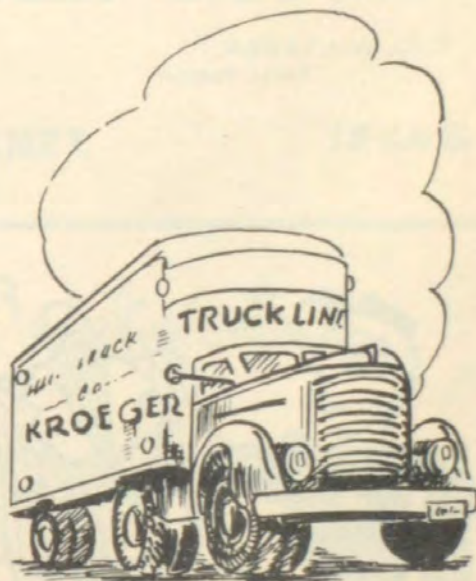

Compliments of

J. H. STAPP

PLUMBING AND
SHEET METAL

Compliments of

Longhorn Cleaners

W. J. TARVER, Prop.

Compliments of

CITY MARKET

Burnet, Texas

Compliments of

Buchanan
BARBER SHOP

J. L. FERGUESON & J. M. BECK

BURNET LUMBER COMPANY
INCORPORATED

"Everything to Build Anything"

T. O. WHITAKER
Local Manager

BURNET, TEXAS

CONGRATULATIONS AND BEST WISHES



May's Cleaners

"Where Quality Counts, We Win"

Compliments of
Wofford
JEWELRY

Compliments
of
MERCHANT'S LAUNDRY
Burnet, Tex.

Compliments
of
Siggins
FURNITURE Co.

Compliments
of
Glome
FURNITURE Co.

Compliments of
ELLETT'S BUTANE
GAS CO.

Compliments of
BILL'S GARAGE
BURNET, TEXAS

Compliments of
RED AND WHITE
STORE

Lamon Farks, Prop.

Compliments of
VOYLE TIPTON

Butane Gas and Appliances



Hair Creations of Fashion

Vivian's BEAUTY SHOP

Phone 273

Vivian Nichols
Owner

Beat 'Em Bulldogs

Piehl Appliance

Your Frigidaire Dealer

Burnet, Texas



Autographs



Autographs
OF FRIENDS



Treasured Memories

Your yearbook is a store of treasured memories. The oft repeated thrill of recollection which accompanies each new search through its pages will many times repay you for the care and consideration which has gone into its creation.

We are publishing 1948 Annuals for more than 900 Colleges and High Schools. This patronage indicates a wealth of ideas and service which has no doubt made possible the long record of our school annual achievement.

THE TAYLOR PUBLISHING COMPANY

1505 Munger

DALLAS, TEXAS

P. O. Box 597

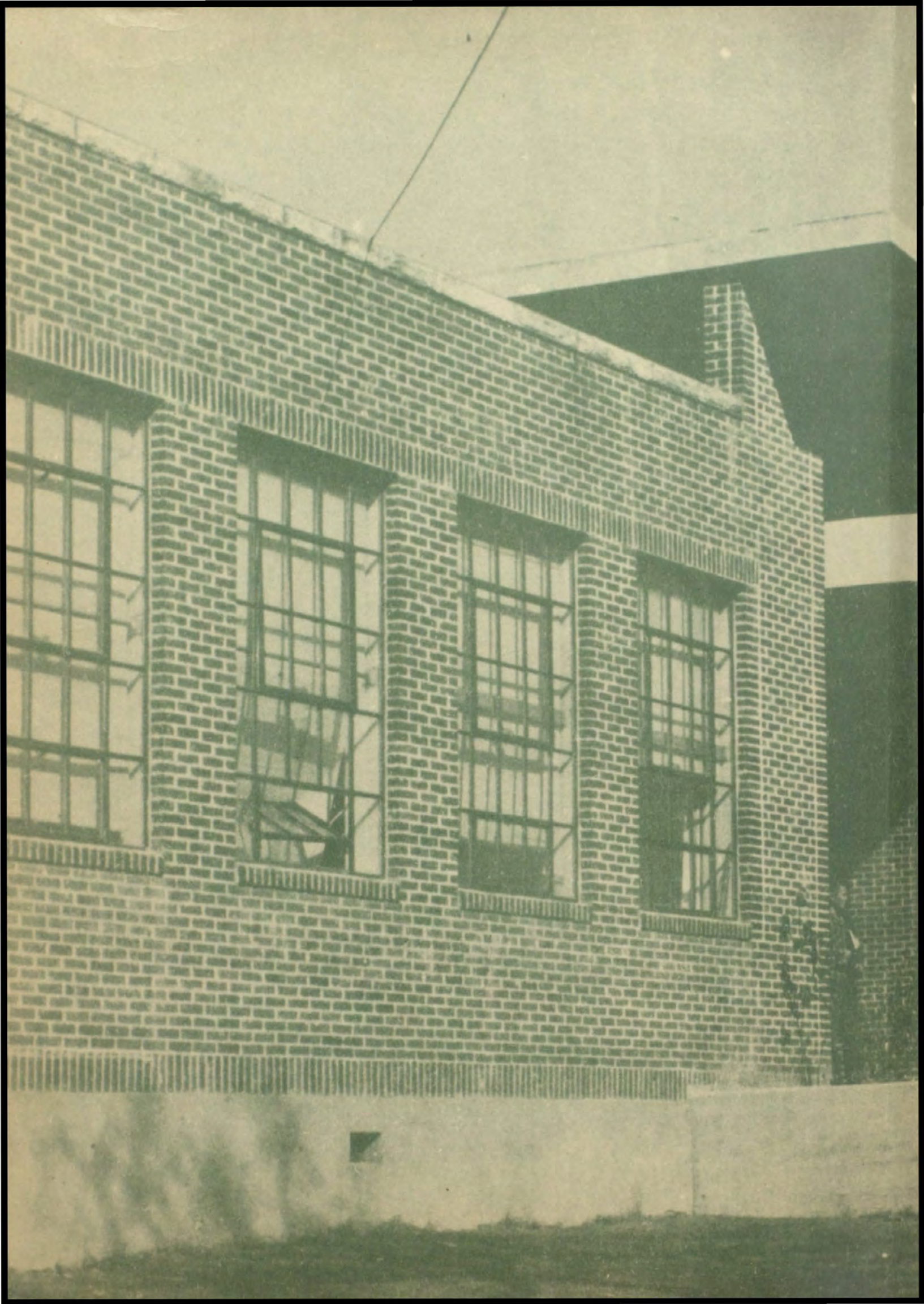





UNIVERSITY OF
TORONTO