

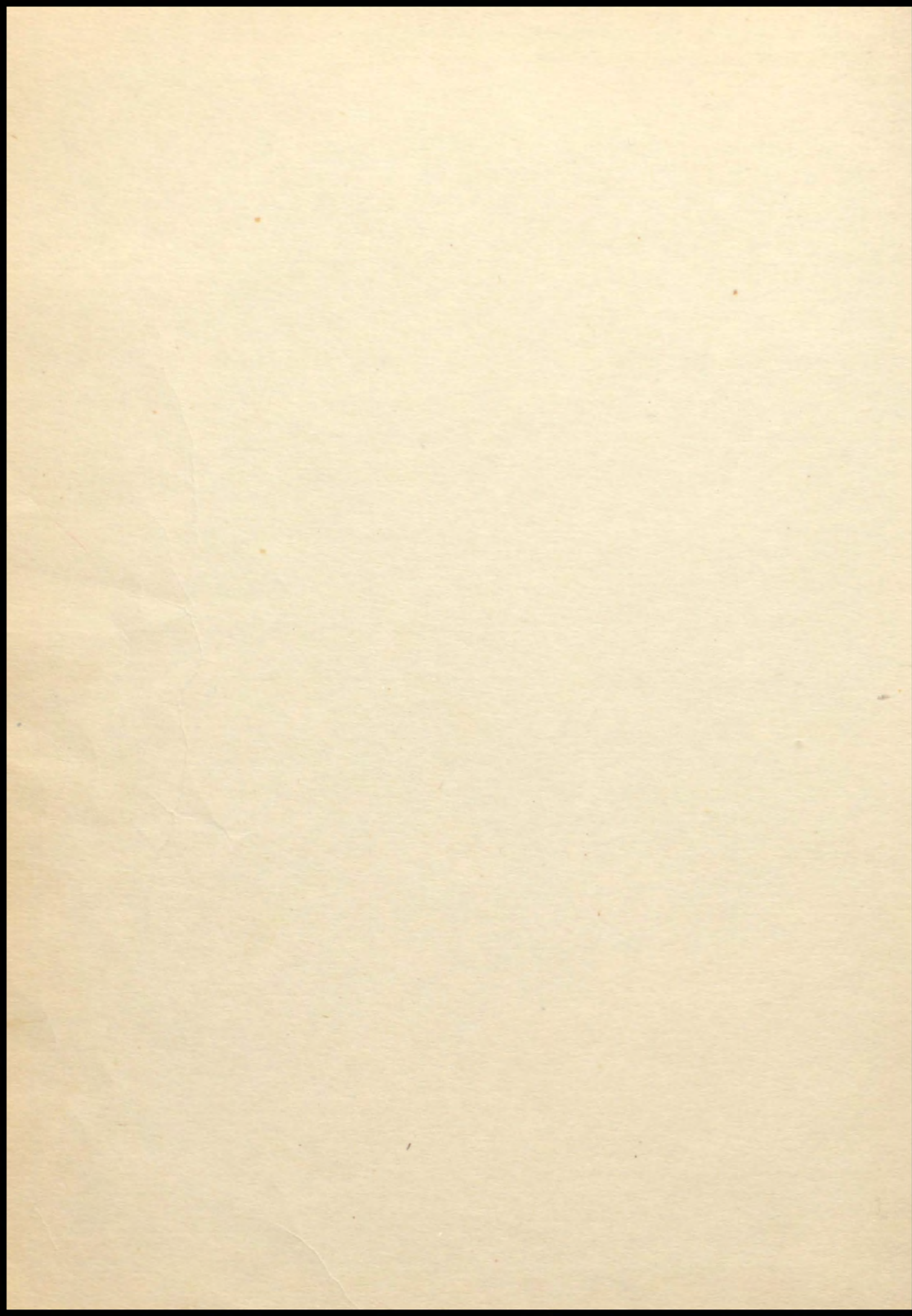

19 THE PANTHER 47



THE PANTHER

OF

1947



PUBLISHED BY
BERTRAM HIGH SCHOOL

EDITOR
BUSINESS MANAGER
ASSISTANT BUSINESS MANAGER
ACTIVITIES
SPORTS EDITOR

ART EDITORS

FACULTY SPONSOR
PHOTOGRAPHERS

GLYNELL WHITE
KENNETH WILSON
MADELINE McANDREW
BONNIE JO NEWTON
CLIF LAYWELL
{ BILLIE JO WILKINSON
KERT GOODE
JO ANN COLE
CAROLE ANN NORMANN
VIRGINIA HAYS
MADGE EMILY McCORMICK
JEANNE AND CLINTON McNABB

Dedication



*IN APPRECIATION OF HIS UNTIRING EFFORTS,
HIS NEVER-FAILING GUIDANCE, AND HIS WILLINGNESS
TO HELP, THE STAFF GRATEFULLY AND AFFECTION-
ATELY DEDICATES THIS, THE FIRST EDITION OF
THE PANTHER, TO*

SUPT. E. A. GAY

EDITOR'S NOTE

FROM THE EDITOR OF THE PANTHER
TO YOU, WHATEVER STUDENT YOU ARE,
THIS IS YOUR BOOK.

TAKE IT, OPEN IT, LOOK AT IT;
AND AS YOU TURN THE PAGES,
MAY YOU WANDER THROUGH THE MEMORIES PAST,
RECALLING THE HAPPIEST HOURS, THE VALUED FRIENDS.
AND MAY THE PICTURES WE HAVE CHOSEN
HELP TO MAKE YOUR MEMORIES MORE VIVID
THROUGHOUT THE PASSING YEARS.

BUT WE ASK THAT YOU DO NOT CRITICIZE IT
MORE THAN YOU WOULD WISH IT CRITICIZED
HAD YOU DONE IT.

THINK ONLY OF THOSE THINGS WE DID —
NOT THOSE WE DIDN'T DO.

IT WAS LOTS OF FUN
SOME OF THE TIME,
AND LOTS OF WORK
MOST OF THE TIME,
BUT DONE THINKING OF YOU
ALL THE TIME.

FOR WE WANTED TO REMEMBER YOU
AS WE WANTED YOU TO REMEMBER US.

SO TAKE IT WITH A HAPPY HEART,
AND WITH A FRIENDLY FAREWELL
TO THE BOY YOU SAT BY IN ENGLISH,
TO THE GIRL WITH WHOM YOU WENT TO THE
FOOTBALL BANQUET,

OR YOUR DATE FOR THE SATURDAY NIGHT SHOW.
IT'S A HAIL AND A GOODBYE
TO YOU,
MY FRIEND,
UNTIL WE MEET AGAIN —...

Myself Hite

BOARD OF TRUSTEES



G.R. DAVIDSON, PRES.

GUTHRIE TAYLOR, SECY.

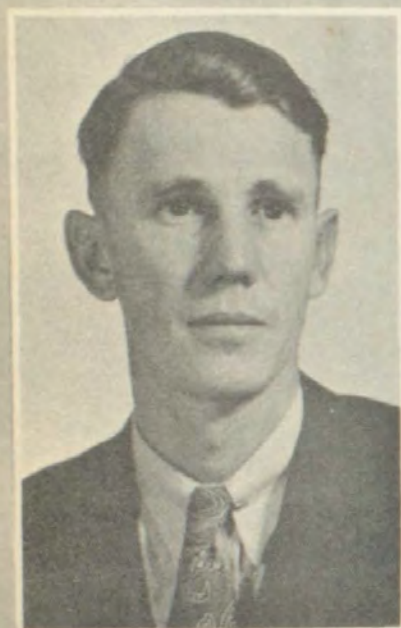

HERMAN BARTON

W. D. RUBLE

ELLIS TAYLOR

DAVID WILLIAMS

ROY WILLIAMS



BERTRAM PUBLIC SCHOOLS

E. A. GAY, SUPERINTENDENT

BERTRAM, TEXAS

To the Student Body:

To all of you who have worked so hard to make this, your first annual, a success, I say "congratulations" on a job well done. I feel that your efforts will be more appreciated in the years to come when this book will enable you to live over the days that you have spent in Bertram School.

I truly believe that in many ways this has been one of the most successful years in the history of Bertram School, and your co-operation and loyalty have contributed to that success. The school spirit that you show daily is an inspiration to me and to the faculty to carry on our work in training you to be better citizens in the world of tomorrow. The faculty counts it a privilege to have helped train and guide you through this school year.

Sincerely yours,

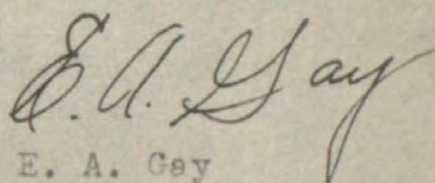

E. A. Gay
Superintendent



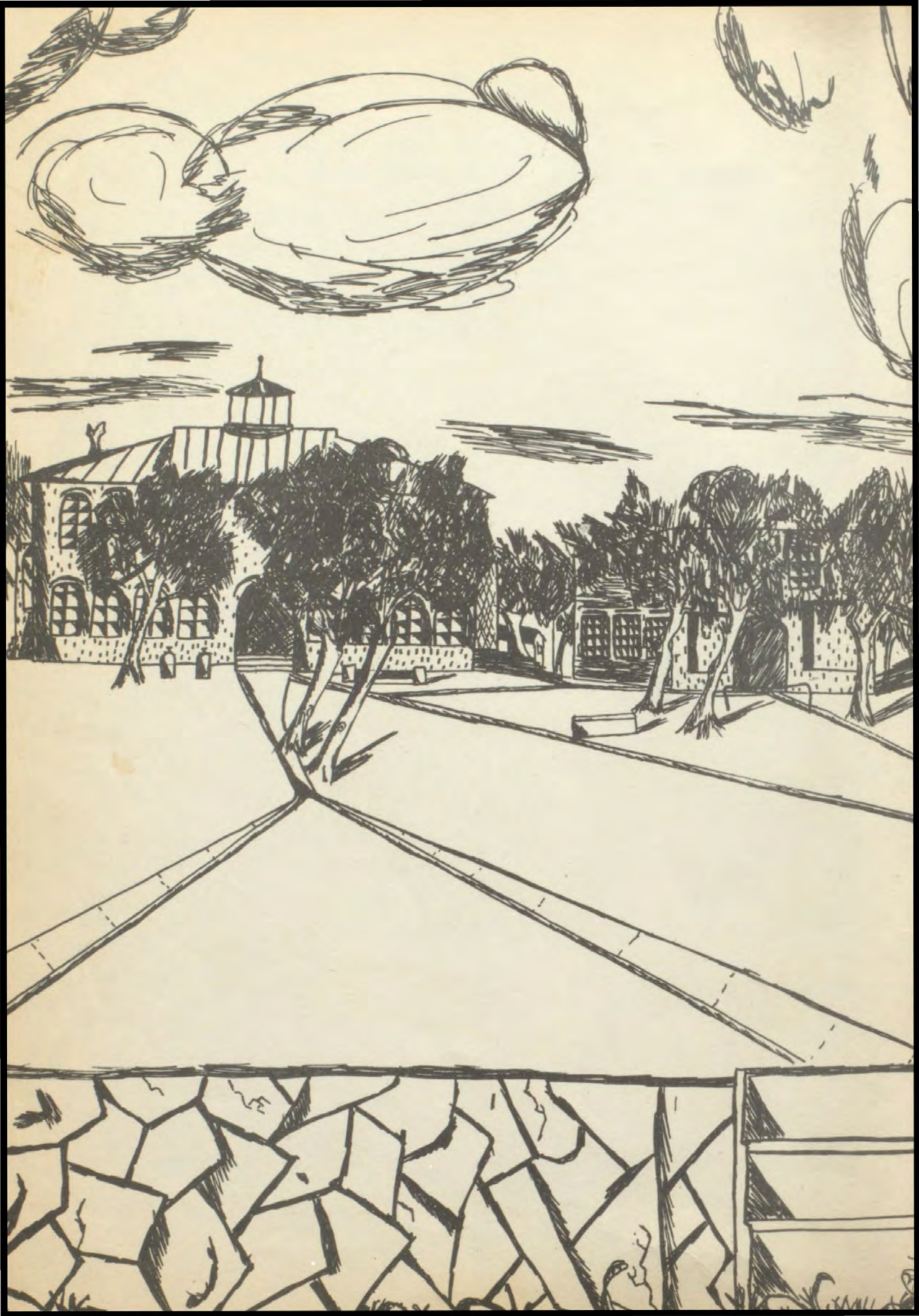

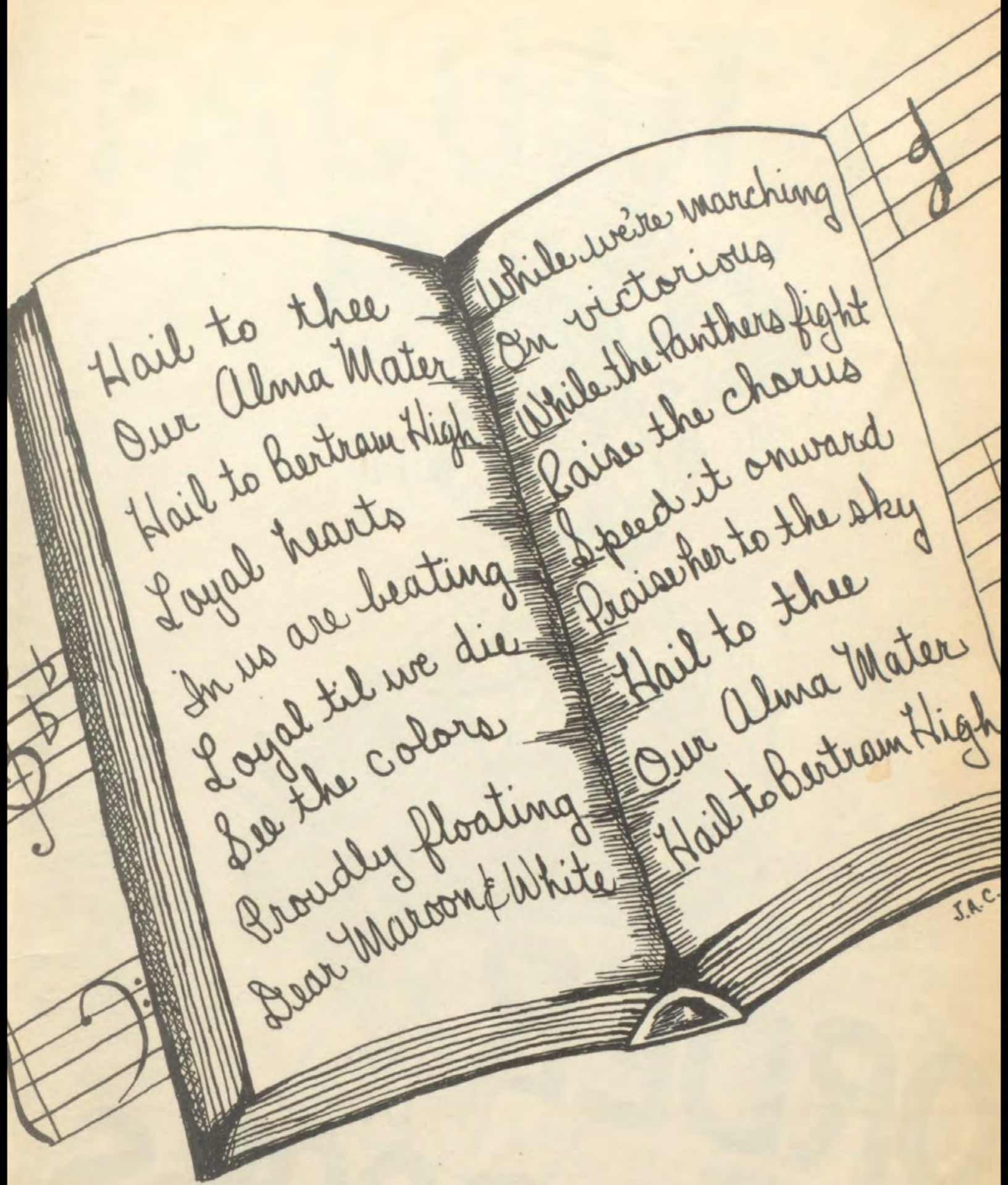

Hail to thee
 Our Alma Mater
 Hail to Bertram High
 Loyal hearts
 In us are beating
 Loyal til we die
 See the colors
 Proudly floating
 Bear Maroon & White

While we're marching
 On victorious
 While the Panthers fight
 Raise the chorus
 Speed it onward
 Praise her to the sky
 Hail to thee
 Our Alma Mater
 Hail to Bertram High

OFFICIAL B.H.S. ALMA MATER SONG

J.A.C.



ORDER ^{of} BOOKS

FACULTY BHS

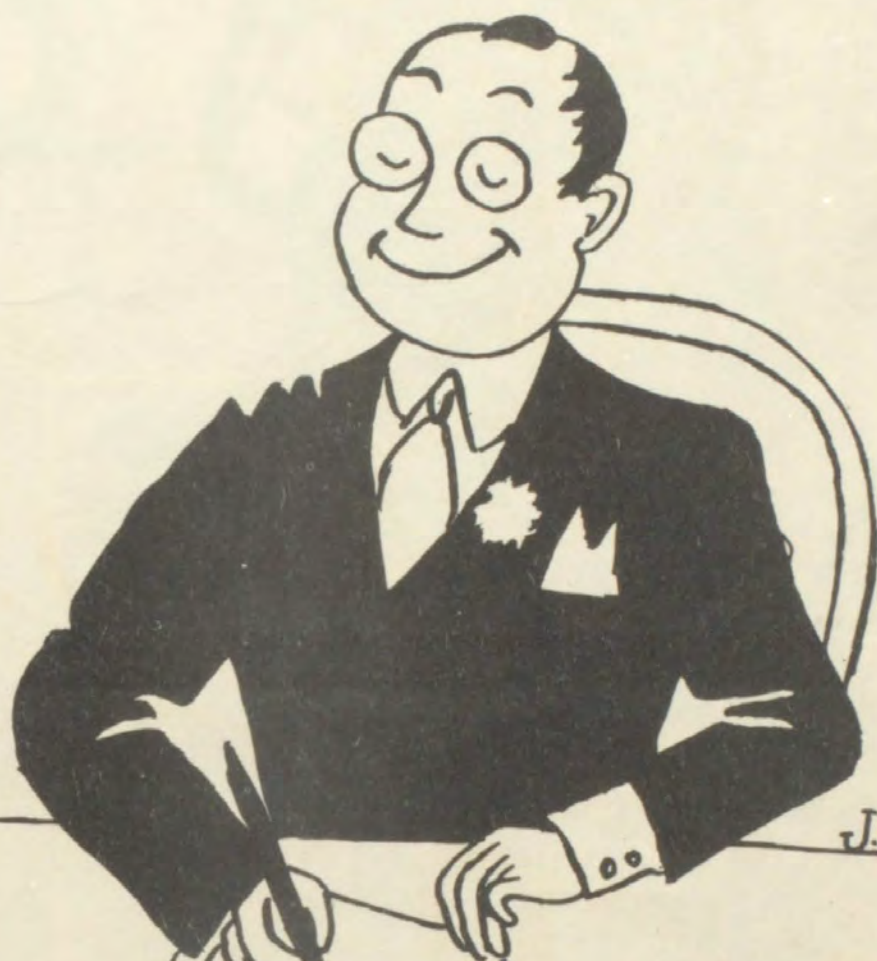

J.K.G.

Dear doctor,
How are you?
Sincerely,
Jan 9, 1997

FIRST
COURSE
IN
ALGEBRA
by E.F.C.

AIR MAIL
E.F. Flynn
S.W. 2
Benton Tex.

Dr. E.F. Flynn
S.W. 2
Benton Tex.



MISS SELMA JOHNSON
FIRST



MISS BESSIE HUGHES
SECOND



SUPT. E.A. GAY



E.F. CUNNINGHAM, JR.



MRS. MAURICE SMITH
ELEM. PRIN. THIRD



MRS. BRYAN KINCHELOE
FOURTH

COACH W.M. ROSS



MRS. PRINTISS ALLEN
HISTORY



MISS JOHNNIE MAE BROOK
FIFTH



MISS MADGE EMILY MCCORMICK
ENGLISH



MISS ROBERTA MCCORMICK
SIXTH



MRS. MARY RUTH SHEPPARD
MUSIC



MRS. W.M. ROSS
SEVENTH

NOT PICTURED, MRS. MAC BRADLEY - COMMERCIAL

1943
1944
1945
1946



SENIORS

HIBLER,
VICE PRES.
McANDREW,
SECY-TREA.

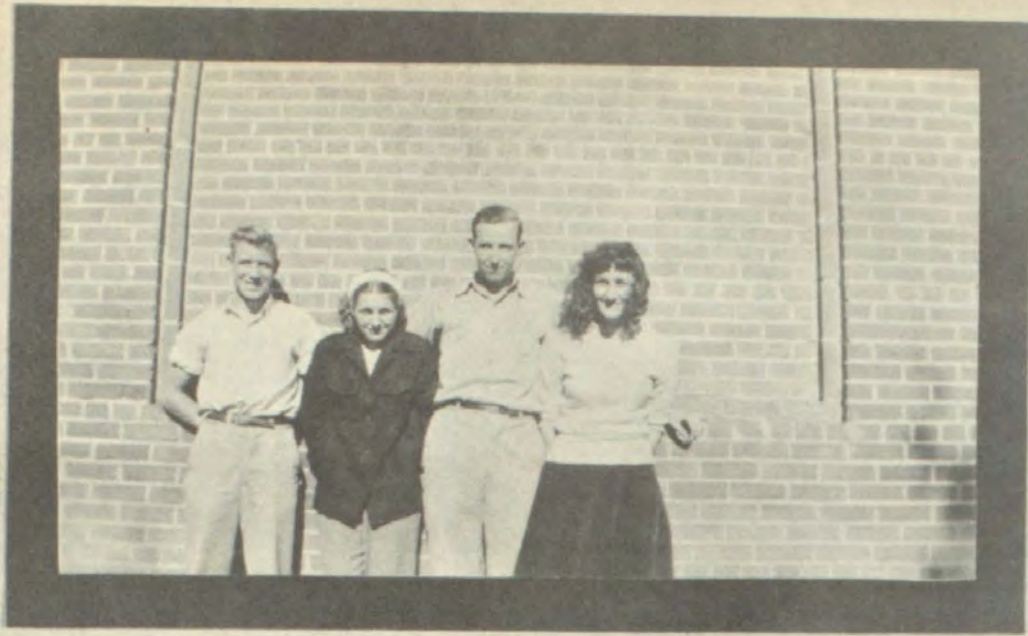

WILSON,
PRES.
McCORMICK,
SPONSOR

ATER, BILLY FRANK
FOOTBALL MGR., 46
4-H-44, 45, 46
VICE PRES. OF CLASS - 44, 45
JR. PLAY, 46



COOPER, MARY BETH
VOLLEY BALL
JR. PLAY, 46

BREWSTER, RICHARD A.
FOOTBALL 45, 46
LETTERMAN 45, 46
BASKETBALL 47
4-H-44, 45, 46, 47
PANTHER SCREAM, 47



CROW, BOYD
FOOTBALL, 45, 46
LETTERMAN, 45, 46
LINE CAPTAIN, 45
SR. PLAY, 47

BYAS, GERALD
FOOTBALL, 45, 46
LETTERMAN, 45, 46
BASKETBALL, 47



ELLIOTT, ELTON
FOOTBALL, 45, 46
LETTERMAN, 46
BASKETBALL, 45, 46, 47
LETTERMAN, 45, 46, 47
SR. PLAY, 47

HAIR, MARY ESTEPP
VOLLEY BALL



KNOX, ALLENE
PEP SQUAD, 45

HAYS, VIRGINIA
VOLLEY BALL, 45, 46, 47
PEP SQUAD, 45, 46
PEP LEADER, 46
GIRL SCOUT, 46, 47
CHORAL CLUB, 44, 45, 46, 47
PANTHER STAFF, 47
SENIOR FAVORITE, 47
FOOTBALL QUEEN, 47
BEST ALL AROUND GIRL, 47
JR. PLAY, 46 SR. PLAY, 47



LAYWELL, CLIFTON MYRON
FOOTBALL, 45, 46
LETTERMAN, 45, 46
BASKETBALL, 44, 45, 46, 47
LETTERMAN, 45, 46, 47
PANTHER SCREAM, 47
PANTHER STAFF, 47
JR. PRESIDENT, 46
SR. PLAY, 47

HIBLER, FRANKLIN
FOOTBALL LETTERMAN, 45, 46
BACKFIELD CAPTAIN, 46
BASKETBALL LETTERMAN, 45, 46
ALL DIST. & ALL CENT. TEX. BACK, 46
BASKETBALL CAPT. & ALL DIST, 46, 47
PANTHER SCREAM, 47
SR. VICE PRES. 47
SR. FAVORITE, 47
BEST ALL AROUND BOY 47
JR. PLAY, 46



LOCK, DONALD ALFRED
4H, 43
STATE GUARD, 45
PANTHER SCREAM, 46

KIRK, TOMMY
FOOTBALL MGR., 45
BASKETBALL, 45, 46, 47
LETTERMAN, 45, 46
4-H, 44, 45, 46, 47
SOPH. PRES. 44, 45.



MS ANDREW MAUDENA
VOLLEYBALL, 45, 46, 47
PEP SQUAD 45, 46
PEP LEADER, 45, 46
CHORAL CLUB, 44, 45, 46, 47
PANTHER SCREAM, 47
SECY OF CLASS, 44, 45, 46, 47
SR. PLAY, 47

NEWTON, BONNIE JOE
 VOLLEY BALL, 45, 46, 47
 CHORAL CLUB, 44, 45, 46, 47
 PEP SQUAD, 45, 46
 PANTHER SCREAM, 47
 PANTHER STAFF, 47
 4-H, 43, 44
 JR. PLAY, 46, SR. PLAY, 47



WATSON, ROY
 FOOTBALL, 45, 46
 LETTERMAN, 46
 ALL DIST. ENO, 46
 FOOTBALL MGR, 45
 BASKETBALL, 44, 45, 46, 47
 LETTERMAN, 45, 46, 47
 ALL DIST GUARD, 47
 4-H, 45, 46, 47
 JR. PLAY, 46, SR. PLAY, 47

PEACOCK, ASA ROSS



WHITE, GLYNNELL
 VOLLEYBALL, 45, 46, 47
 CHORAL CLUB, 44, 45, 46,
 PEP SQUAD, 45, 46
 PANTHER SCREAM, 47
 PANTHER EDITOR, 47
 4-H, 43, 44
 SR. PLAY, 47

PRICE, GARY
 FOOTBALL, 45, 46
 LETTERMAN, 46
 4-H, 45, 46, 47
 JR. PLAY, 46, SR. PLAY 47
 OPERATOR OF SCHOOL MOVIE
 PROJECTOR



WILSON, BILL
 FOOTBALL, 45, 46
 LETTERMAN, 45, 46
 ALL DIST & ALL CENT. TEXAS
 CENTER,
 BASKETBALL LETTERMAN,
 SENIOR PRES. 46
 4-H, 44, 45, 46, 47

SMITH, IDA RAWSON
 VOLLEY BALL, 45, 46, 47
 CHORAL CLUB, 44, 45, 46, 47
 PEP SQUAD, 45, 46
 PANTHER SCREAM, 47
 4-H, 43, 44
 JR. PLAY, 46, SR. PLAY, 47



WILSON, JAMES KENNETH
 FOOTBALL, 45, 46
 LETTERMAN, 45, 46
 PANTHER SCREAM, 47
 PANTHER STAFF, 47
 4-H,
 JR. PLAY, 46, SR. PLAY, 47

1948



JUNIORS



STIPP, SECY-TREA, McANDREW, PRES.,
TAYLOR, VICE PRES., BRADLEY, SPONSOR



BAKER, ROBERT
BOULTINGHOUSE, DORIS
BYAS, LLOYD



CADDELL, WESLEY
CARROLL, NORENE
COOPER, EULA RUTH



CROOKS, DOROTHY
COX, JESSIE TRUMAN
COX, LENA MARIE



CROW, LYNDELL
 ELLIOTT, DELORES
 GLASPY, OMA JANE



GLIMP, DORIS
 HOPKINS, GORMAN CLYDE
 HUGGINS, RAYMOND RAY



LEVINGSTON, JOHN
 LEVINGSTON, WILMA
 McANDREW, MADELINE



McDANIEL, BUDDY
 NEIL, DORIS
 POTTS, BEN ERLE



PRIEST, JESSE J., JR.
 RODGERS, MURRAY HILL
 ROSS, KENNETH

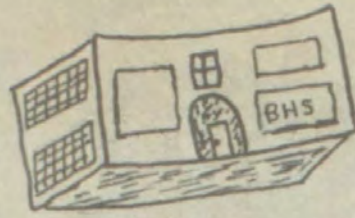

SMITH, MARK
STEWART, MAURICE
STIPP, HOWELL (BU)



STIPP, JEAN
TACKER, BERTHA
TAYLOR, JAMES W



TURNER, DEWARD
TURNER, JOY
WILKERSON, BILLY JO



WILSON, WILTON
WILLIAMS, JOELL

SOPHOMORES



1
9
4
9





HIBLER, VICE PRES., COLE, SECY-TREA.,
WATSON, PRES., ALLEN, SPONSOR



BIRD, LOLA MAE
BUCK, CLARENCE
COLE, JO ANN



ELLIOTT, KENNETH
GALBRAITH, BETTY
GLIMP, TOMMY



HAIR, IMOGENE
HIBLER, RAYMOND
HOLBROOK, VIRGINIA



HOPKINS, GWENDOLA
KNOX, EMMA ELIZABETH
MC NABB, MARY LOU



NORMAN, CAROLE ANN
OWEN, VELMA LETA
SMITH, J. C.



TANNEHILL, JOHNNIE LOU
TANNEHILL, MARY NELL
TURNER, MINNIE JO



WATSON, BEN



1



2



3



5



6



7



8



10



11



13

1. LASSIES FROM LIVE OAK. 2. WHAT TIME OF DAY, MR. GAY?
 3. WILMA AND JOHN - THEN - 4. WILMA AND JOHN - NOW.
 5. JUST A BUNCH OF COOTIES --- OH, I MEAN CUTIES!..
 6. HAS ANYBODY HERE SEEN KELLY? 7. TIME CHANGES EVERY
 THING - ELTON, TOO. 8. BUD PERFORMS FOR THE LADIES.
 9. JESSIE IN BOOT TRAINING. 10 HERMAN SUBSTITUTES FOR
 CHARLES HAILEY. 11. DON'T TURN YOUR BACK ON THE
 CAMERA, GIRLS. 12. RECREATION AFTER A HARD DAY AT
 THE BRAIN FACTORY. 13 HELLO LADIES!! 14. HI BEN!!

BERTRAM



BERTRAM

FRESHMEN

1950





GOODE, SECY., DAINIEL, PRES., HAYS, VICE PRES.,
CARROLL, TREAS., CUNNINGHAM, SPONSOR



ATER, KENNETH PRICE
BAKER, ANNA RUTH
BLACKLOCK, CLYDE

BOWMER, MAXINE
BURNETT, BOB
CARROLL, GERALDINE

CASTILLO, KELLY
CASTILLO, LUPE
COLLINS, DONALD GEORGE



DANIEL, BILLIE
 DICKERSON, BERTHA NELL
 FRY, BETTY RUTH



GLASPY, HELEN
 GOODE, KERT
 HAIR, HOLLIS



HANDY, KENNETH ATER
 HAYS, SYLVIA
 HIGHSMITH, JOHNNY



KLEEN, JAMES
 RABY, THOMAS
 RODGERS, ATHLEEN

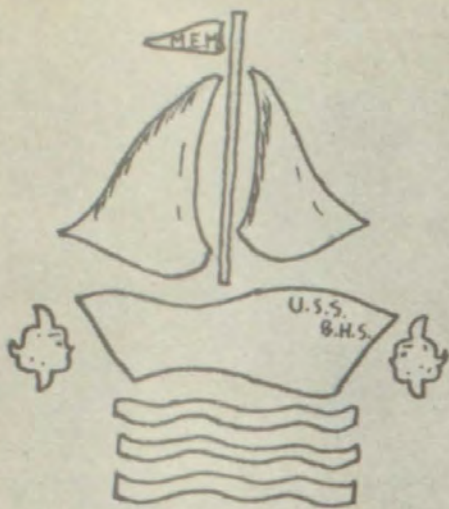

DOWNEY, BUFORD
TACKER, DORIS
TAYLOR, NELLIE



THOMPSON, FRANKLIN
WARDEN, A.W.
WATSON, DONELLA



WYATT, ELBERT



Hi Doc!

The

B.P.W.

— 559 —

EIGHTH·GRADE



GLASPY, PRES., SMITH, VICE PRES.,
 ATER, REPORTER, GAY, SECY-TREA., ROSS, SPONSOR



ALLEN, JOEL
 ATER, JO ANN
 BOX, VIRGINIA



BROOKS, GERALDINE
 BETTY JOE BROWNING
 COX, GEORGE



CROOKS, JACK
 DAVIS, WANDA
 DAVIDSON, RUTH



GAY, JOHN EDWARD
GLASPY, NANCY FAY
GUESS, BARBARA JANE



GRAVES, AGNES ANN
HAIR, ALTA FAE
HARE, BILLY



HARE, CHARLES
HOBBS, H.D. JR.
HOWARD, CORA WYNELL



LEWIS, HILLARY
MONTEMAYOR, BRIGIDA
MCDANIEL, W.O.



RABY, LARRY
REED, SALLY ANN
RODGERS, PHIL



SEAY, WAYNE
SMITH, NORMA JEAN
TURNER, GENE



WARDEN, DOUGLAS
WITCHER, EDWARD ORR

$$2 + 2 = 4$$

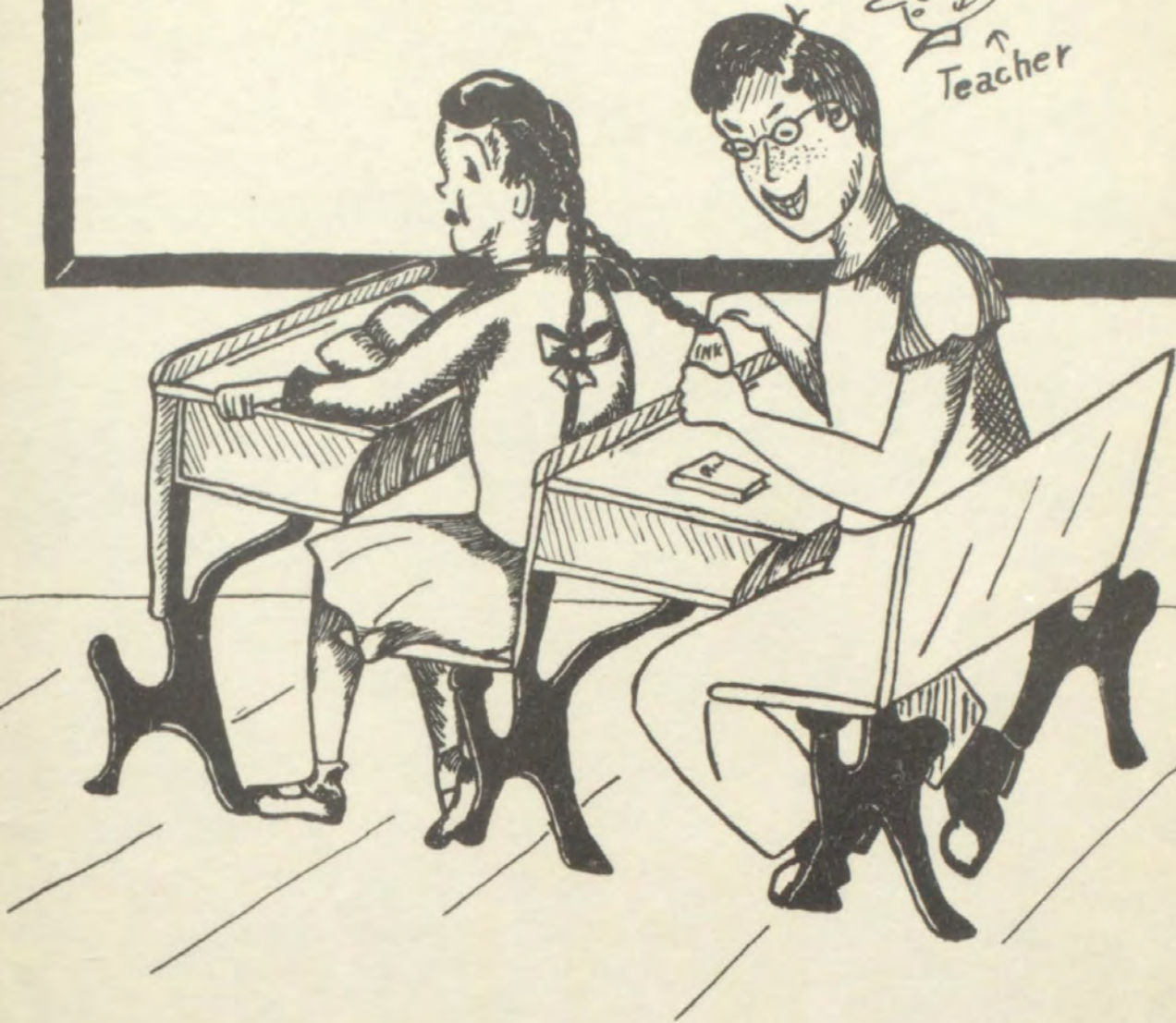
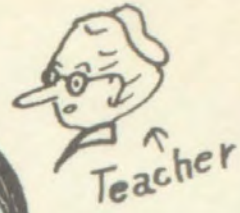

ELEMENTARY

LAN



*FIRST GRADE
MISS SELMA JOHNSON, TEACHER*

*FRONT ROW - DONALD MASSEY, LARRY TRAVIS, JIMMY LEO BARHO, LUPE MONTEMAYOR,
JUDY KINCHELOE, JOY LEE WALL, LILLY FAY McCOWIN, TOMMY WORRELL, EULA B.
WYATT, GENE RAY, LEON LEWIS.*

*SECOND ROW - JAMES BOYD, LELWIN BRIZENOINE, FLORINE DE LEON
JIMMY DALE DANIEL, ROBERT BAILEY, KYLE POWELL, BILLY DON COX,
KEITH SMITH, RANDOLPH FRANKLIN, BENTLY KNOX, GLEN MORRIS.*

*THIRD ROW - JOHN CAMPOS, MARTHA RUSSELL, MOLLY JANE DODD,
TOM CANTU, SUELL KLEEN, MARY LUCILLE HALL, SHIRLENE WILKIN-
SON, ESTELLE MONTEMAYOR, HUGH BURCH McCOY, NELLA V.
BRADLEY, LOIS FELAN.*

*NOT PICTURED - LEWIS GORDON MILLS, PATETCIA CASTRO,
NELSON LYNN.*





SECOND GRADE
MISS BESSIE PARKER HUGHES, TEACHER

FRONT ROW - MARY FELAN, SAM DEBO, TOMMIE KNIGHT, JUDY DANIEL, CLYDE FRANKLIN, FRED CASTILLO, PAULA McCOWN, JAMES ELLETT, BOBBIE GASSAWAY, JO ANN NEAL,

SECOND ROW - DWAIN WILKINSON, GARY GAGE, DAMON JACKSON, BILLIE LOU BRYSON, ANN GLIMP, MARY ANN BREWSTER, LUPE VELASQUE, BEATRICE FELAN, JO ANN TAYLOR,

THIRD ROW - REMIJIO SANDOBAL, DOYLE HAIR, CLARENCE CHANCE, TED BAKER, JIMMIE EVERETT, JOHN CHARLES WILSON, DADY CAMPOS, DIXIE ANN McDANIEL, JAMES ALLEN, THOMAS G. LOHMAN,

FOURTH ROW - FRED CANTU, ANTONIO MONTEMAYOR, MARY MARGARET EDWARDS, RALPH BAKER, JESSIE GONZALES, LAURA ANN BLACKLOCK, PETRITA SANDOBAL.

NOT PICTURED - DAVID FOSTER, LLOYD LYNN, MORJORIE NELL CARROLL, ELLEN WILKINSON, LINDA LEE WILSON, PATRICIA GUINN, ANTONIO ROJAS.





*THIRD GRADE
MRS. MAURICE SMITH, TEACHER*

*FRONT ROW—ELMER BIRD, BILLY IRA TAYLOR, ROBERT EVERETT,
JONNY MAE WYATT, MARGARET OWEN, PHYLLIS DURRANT,
MARION KNOX, MARY JO MCCOY, ANNA MAE KNOX, CHARLES
OER, ALTON RAY FRANKLIN,*

*SECOND ROW—DONALD LEE GRAVES, ARTHUR FELAN, JOHNNY
CASTILLO, NOEL MASSEY, CHARLENE TAYLOR, LOVELLE PRICE,
ROSALYN WILLIAMS, GENE TAYLOR, CALVIN ALLEN,*

*THIRD ROW—GILBERT CAMPOS, BILLY FRANK GUESS, BETTY
DANIEL, BOBBY FRITZ BOSTIC, MARY MARGARET MCFARLIN,
LORETA SANDOBAL, DORA JASS, ANTONIA VASQUEZ, DAVID
BOULTINGHOUSE, LOUIS EVERETT,*

*NOT PICTURED—ARTHUR RABY, ANITA MORRIS, VIRGINIA
GLASPY, MARY ROJAS, SUSIE ROJAS, SUSIE CASTRO, JAMES
LAMBERT, CARMONCITA LYNN, WINNIE BURNETT.*





*FOURTH GRADE
Mrs. BRYAN KINCHELOE, TEACHER*

FRONT ROW - ALICE BENAVIDES, BILLIE JOE EVERETT, MINA BETH WALL, WAYNE MORRIS, A. H. BARTON, ROBERT DANIEL, J. W. RABY, JIMMIE J. GLASPY, JAMES DOYLE SHEPHERD,

SECOND ROW - MARVIN BRIZENDINE, CARLYLE FRANKLIN, CURTIS HOPKINS, WALTER LEE LACKEY, JOE LOCK, GARY BAKER, MORRIS M. DANIEL, JONELL BAKER, JEANETTE PRIEST,

THIRD ROW - VADA BRADLEY, DOROTHY JEAN RUSSELL, SHIRLEY EVERETT, GENE WILLIAMS, JACK BOWMER, JIMMY DALE RAY, CARL HOLBROOK, MONA DODD, RACHEL GONZALES, JOY HARE,

FOURTH ROW - MARY MONTEMAYOR, VIRGINIA MASSEY, NORENE EVERETT, FRED FELAN, TERRY CRAWFORD, LILA FAE BIRD, LENDRA JASS, CECIL WYATT,

NOT PICTURED - RICHARD COLLINS, RAYMOND WATSON.





FIFTH GRADE
 MISS JOHNNIE MAE BROOKS, TEACHER

FRONT ROW - ROGERS HANDY, ERNEST CRUM, PAULA CASTILLO,
 EDDIE KINGHELOE, JACQUELYN PRICE, GERALDINE PRICE, DONNA
 WILKINSON, STEWART BRIZENDINE, LONNIE LEWIS, GAVLEN BELVIN.

SECOND ROW - DAVID RAY, DURWOOD REED, BONNIE LEE
 WORRELL, NANCY JANE WILSON, MYRLENE PEACOCK, MARVIN
 DODD, HARRY GLIMP, KENNEDY WARDEN.

THIRD ROW - GEORGIA ANN EDWARDS, YVONNE CARROLL,
 MILTON NEWTON, BETA M^CDANIEL, ERWIN KLEEN, BILLY
 M^CCOY, FELIZ BENAVIDES, ALICE FELAN, WILMA REA
 HAIR.

NOT PICTURED - JULIAN VASQUEZ, JIMMY GARNER.





SIXTH GRADE
MISS ROBERTA McCORMICK, TEACHER

FRONT ROW - JERRY GRAVES, MARY NELL NEEL, GORDON DALE ADCOCK, CATHERINE ORR, BERKELEY NORMAN, TALMON JACKSON, ELDON WILLIAMS, RAY PRIEST,

SECOND ROW - WAYNE RUSSELL, BARBARA POTTS, WILDRED CRAWFORD, MARGARET ANN KNOX, BILLIE JO ESTEPP, LYNN EARL BUCKNER, WENDELL McANDREW, RUDY CAMPOS,

THIRD ROW - BONNIE BURNETT, DOROTHY JEAN HENSLEY BOBBIE JEAN CLARK, EMMA JEWEL RUBLE, JOE CAMPOS, ROY CAMPOS,

NOT PICTURED - MILDRED CARROLL, SIMMON LAMBERT, EDNA LAMBERT, MANUEL JASS, ED NIEL COLLINS, RAY NELL HALL





*SEVENTH GRADE
Mrs. W.M. ROSS, TEACHER*

*FRONT ROW — KENNETH BAKER, BOBBIE HIBLER, DOYLE HOPKINS,
NOEL PRIEST, JAMES HOLBROOK, DONALD GENE HAYS, ANITA
SUE STIPP, MARGARET ORR, ALFRED RAY,*

*SECOND ROW — HENRY OWEN, GLEN SMITH, THOMAS ISCHEY,
EDITH KINCHELOE, WILLIAM EVERETT, FRANCES BIRD, KATIE
TAYLOR,*

*THIRD ROW — VENTERS HOPKINS, HAROLD HUNT, DOROTHY HOPKINS,
DREW BARROW, VICTOR WALTHERS, DORIS HIBLER, JANE
CUNNINGHAM, MARY ANN HAIR,*

FOURTH ROW — BILLY FRANK ROGERS, WAYNE HOPKINS,

*NOT PICTURED — ARVID WILKERSON, CLAUDE BABY, ANNA LOU
HENRY, JACKIE NEEL, DOROTHY HART.*



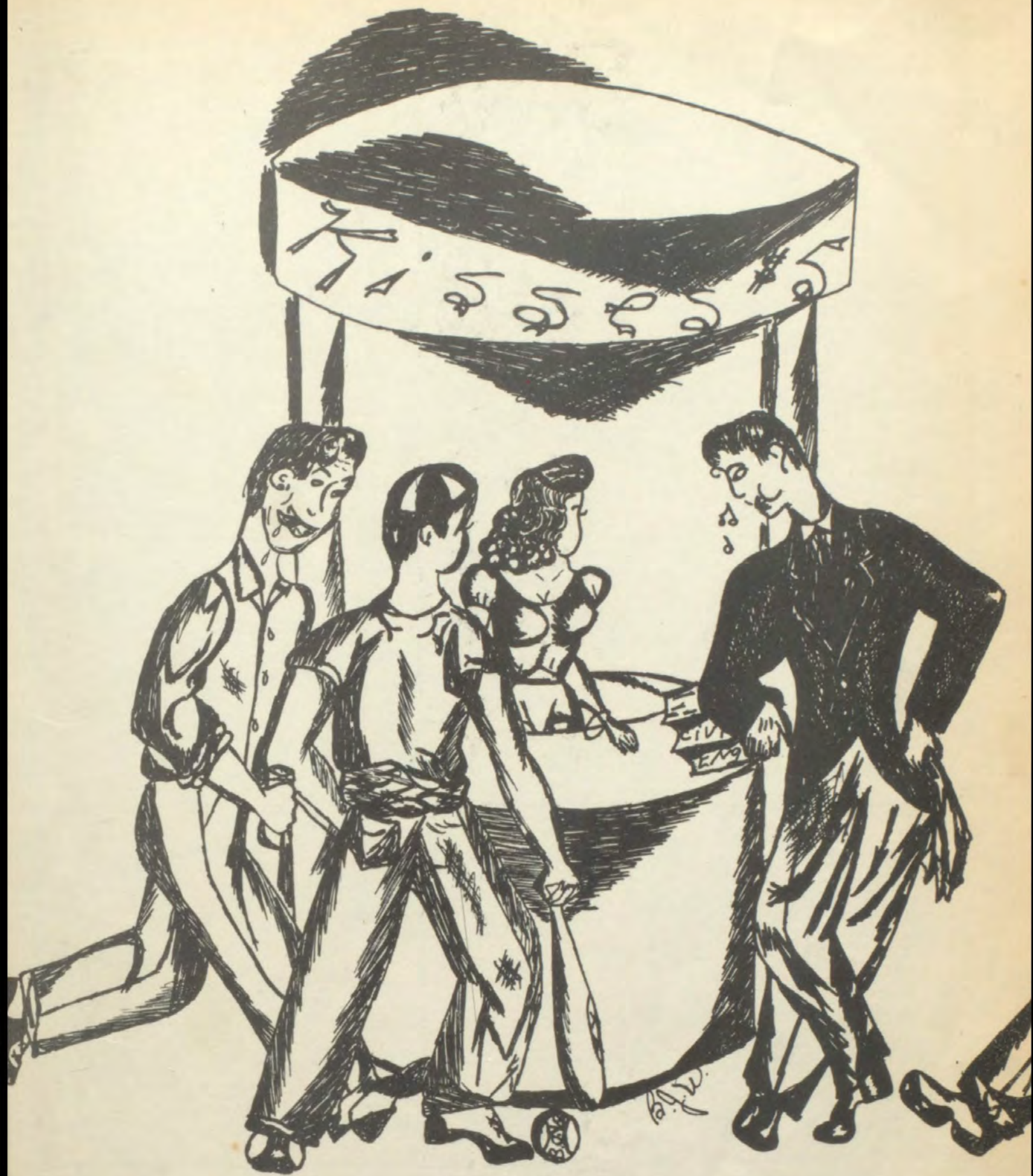

FAVORITES



BEST ALL AROUND BOY



*Virginia
Gray*

BEST ALL AROUND GIRL



S
E
N
I
O
R

VIRGINIA HAYS

F
A
V
O
R
I
T
E
S

FRANKLIN HIBLER



BERTHA TACKER

J
U
N
I
O
R



F
A
V
O
R
I
T
E
S

WILTON "RED" WILSON



S
O
P
H
O
M
O
R
E

CAROLE ANN NORMANN

RAYMOND HIBLER

F
A
V
O
R
I
T
E
S

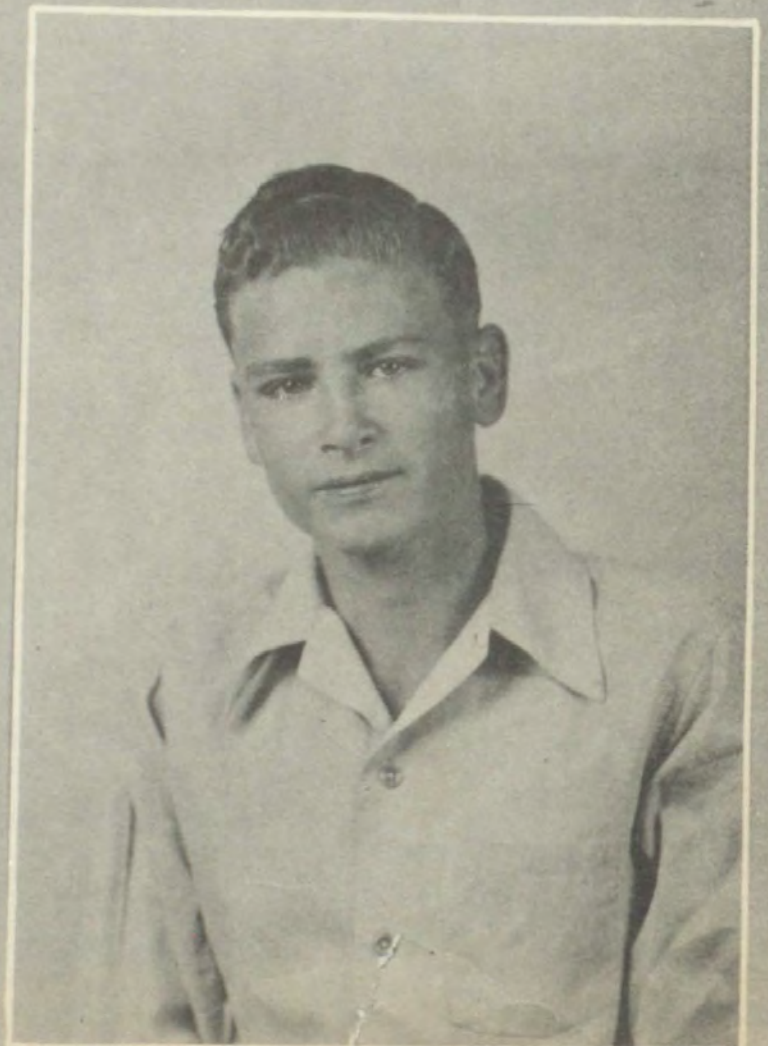

SYLVIA "BUGS" HAYS

F
R
E
S
H
M
A
N

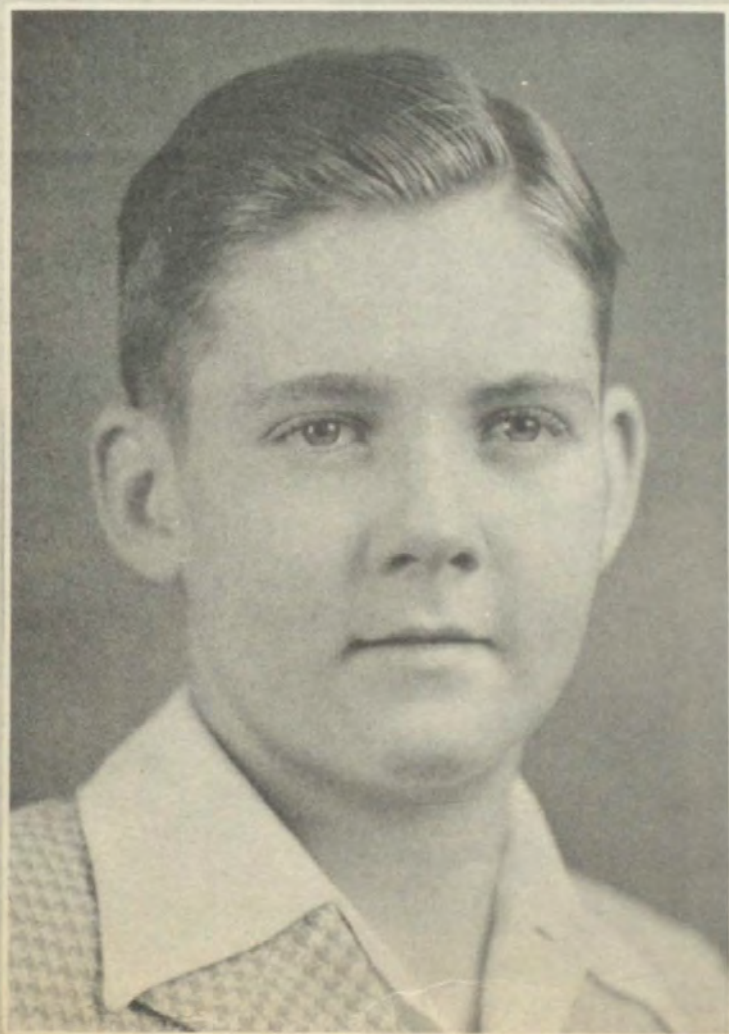

F
A
V
O
R
I
T
E
S

KERT GOODE



E
I
G
H
T
H
:
G
R
A
D
E

NANCY FAYE GLASPY

JACK CROOKS

F
A
V
O
R
I
T
E
S

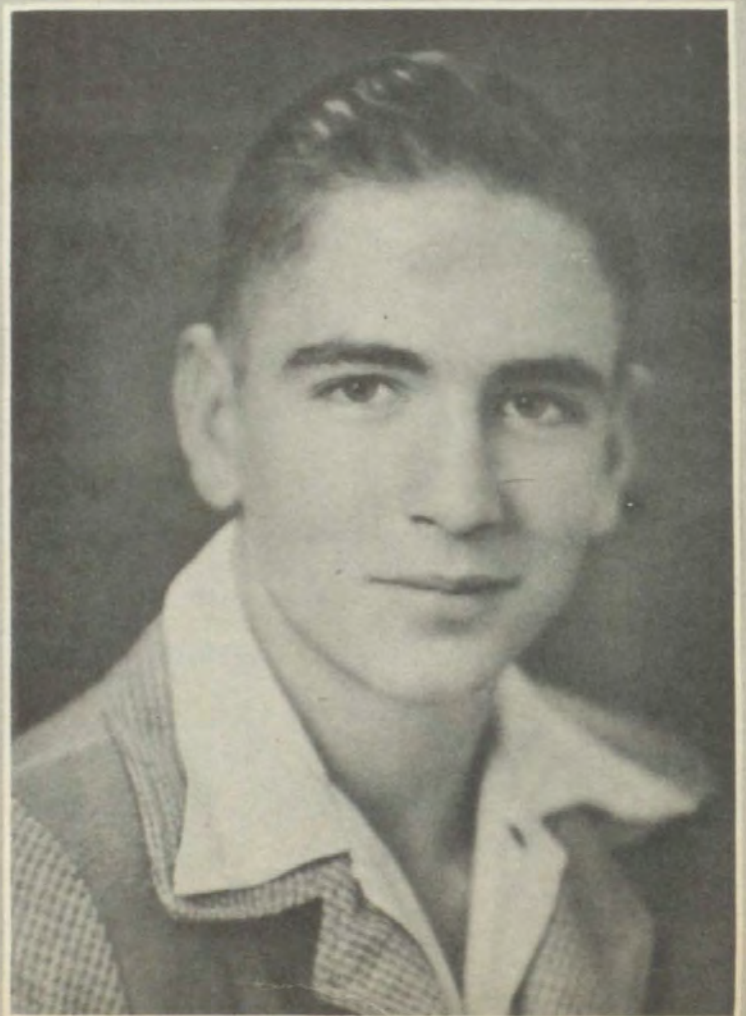

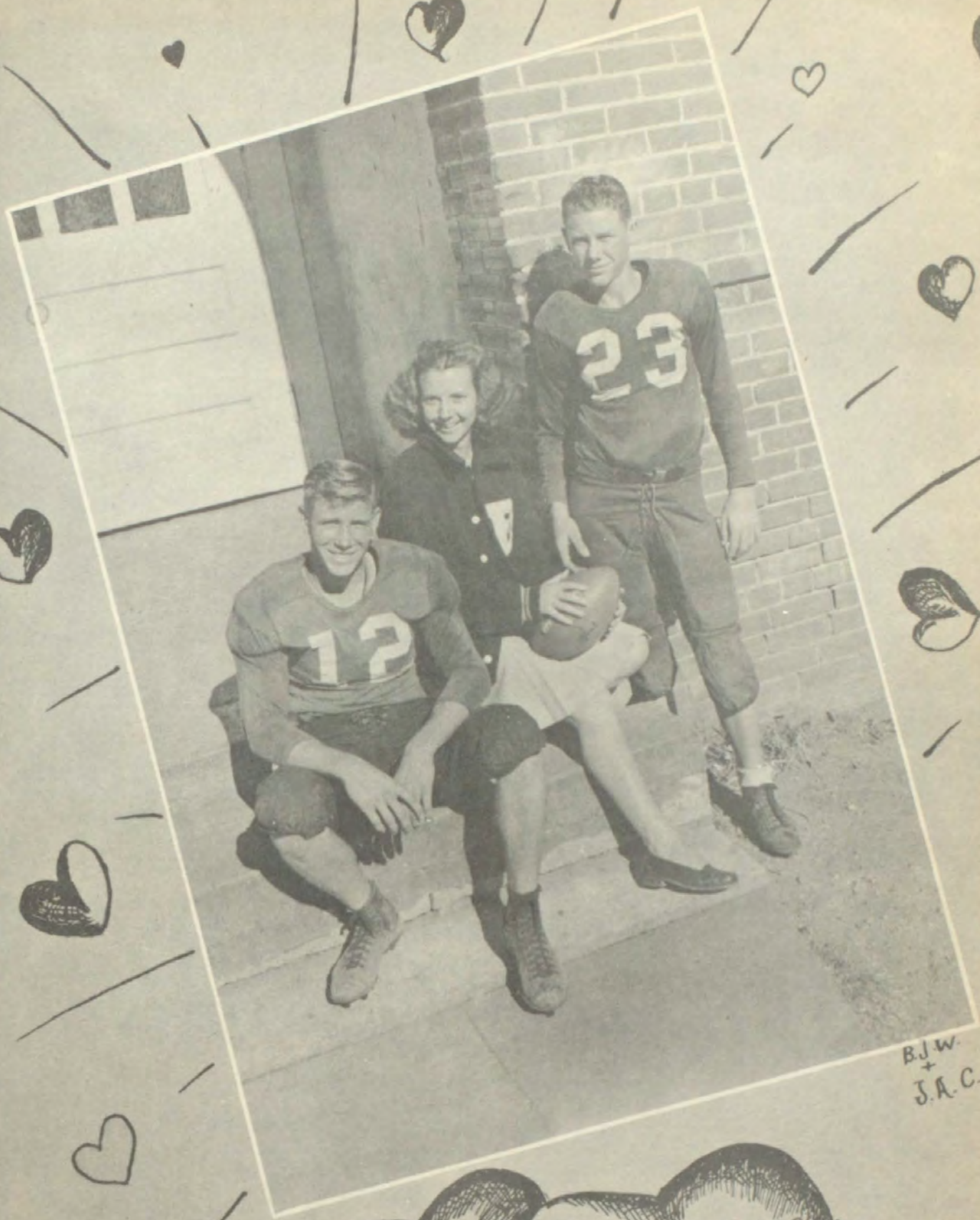

BJW.
+
J.A.C.

FRANK HIBLER
CAPTAIN
(BACK)

VIRGINIA HAYS
FOOTBALL
SWEETHEART

"RED" WILSON
CAPTAIN
(LINE)



1. GARY TAKES HIS STANCE. 2. ALL DRESSED UP AN NO PLACE TO GO. 3. STUDIOUS SENIORS IN ENGLISH CLASS. 4. CUTE LITTLE TOMMIE KIRK. 5. SITTING PRETTY. 6. MR BILL WILSON "PRETTIES UP." 7. IDA — "SWEET AS APPLE CIDER". 8. BILLY HARE GIVES THE CAMERA A GREAT BIG SMILE. 9. TOUCHDOWN!!! HURRAH!!!! 10. BANQUET GUESTS SURVEY THE PLACES. 11. HERE'S OUR B.H.S. VAN JOHNSON — EASY GIRLS!! 12. MAUDENA IS CAMERA SHY.



JEEPERS!!

J. BROOKS & R. M. CORMICK.





CAMPUSOLOGY



1. B.H.S. MESS HALL. 2. GRUESOME TWOSOME. 3. HUBBA! HUBBA!!!
 4. BILLY AND BETTY - WHERE'S RED? 5. & 6. KENNETH AND FRANK
 HAD SWEET FACES BACK IN THOSE DAYS. 7. REMEMBER THE
 DANCE AFTER THE FOOTBALL BANQUET? 8. EVERYBODY TURNED OUT
 TO SEE THE PANTHERS WIN. 9. & 10. CAN YOU PICTURE BILL AND
 GARY AS NOW BEING DIGNIFIED SENIORS? 11. THEY ARE THE
 B-E-S-T, BEST. 12. GOIN' MY WAY? 13. YEA CLIF, YEA LAYWELL
 14. THE FOOTBALL BANQUET WASN'T SO STIFF AND FORMAL AS YOU
 THOUGHT IT WOULD BE. 15. YO! HO! HO! AND A BOTTLE OF 7UP.
 16. EDITOR WHITE GAPES.



1. BOTH POSE, BUT IN SLIGHTLY DIFFERENT WAYS. 2. CLIF GETS CHUMMY. 3. FIVE BIG FOOTBALL HEROES. 4. SIMPLE AND PLAIN, BUT WE LOVE IT. 5. THE CHOW SISTERS-AND CAN THEY COOK!!! 6. WE'D HIDE OUR HEAD TOO, BEN ERLE. 7 WINDY DAY, BERTHA NELL, OR DID YOU JUST FORGET TO COMB YOUR HAIR?? 8. TOMMY GLIMP TAKES AIM. 9. "HAIL TO THEE, OUR ALMA MATER". 10. WHAT ARE YOU DOING, GLYNELL?!



1. PEP LEADERS AND BLACK "PANTHER" MASCOT. 2. STEADY THROBS. 3. "NOW YOU SEE, COACH, IT'S LIKE THIS." 4. DR VAUGHN SPEAKS WHILE IDA BLOWS. 5. THIS PICTURE IS OF MICE AND MEN - YOUNG MEN, THAT IS. 6. MMMMMM! BETTY REALLY STRIKES A LOVELY POSE. 7. THE FABULOUS McCORMICK SISTERS. 8. BUBBLE GUM, NO DOUBT. 9. FUTURE CHAMPS OF B. H. S. SCRIMMAGE DURING HALFTIME. 10. JUST A PICTURE. 11. CAN YOU FIGURE OUT WHAT THEY ARE DOING



JAMES AT A TENDER AGE...

RELATIVES OF YOURS ???



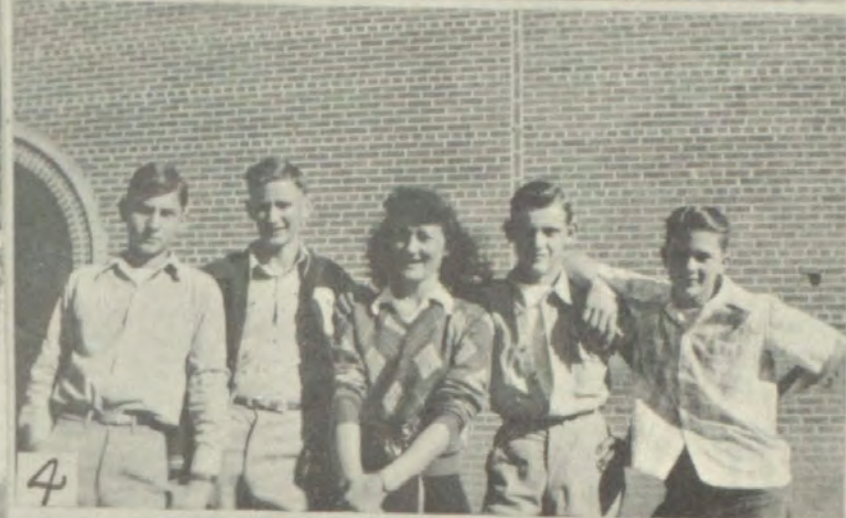

1. HMMMMMM! 2. THAT'S A GOOD WAY TO START A NEGRO GRAVEYARD, BOYS! 3. PRETTY PICTURE. 4. MCCORMICK AND HER PUBLIC. 5. BEST WE SHOULD CALL THE ANIMAL TRAINER. 6. HI, HANDSOME! 7. BERTHA LOOKS HUNGRY.

KILROY STOOD HERE



AND SO DID EULA RUTH AND DELORES.....

POOR WITTLE WABBIT!





1



2



3



4



5



6



7



8



9



10



11



1. *AA* KEEP THE SCHOOL FIRES BURNING ♪. 2. MR. PRIEST KNOWS HIS JOB WELL. 3. COULD THIS BE OUR RED-HEAD KILLER? 4. JUST GOOD FRIENDS. 5. HI, SLEEPY. 6. COULD MRS. BRADLY BE LOOKING AT THE BOOK-KEEPING CLASS?? 7. TWO DIGNIFIED SENIORS. 8. CLUB CANINE. 9. THREE LITTLE LADIES. 10. WELL, WHAT'S THIS - VIRGINIA REEL? 11. SHOWING THE BEST VIEW OF THE TWO. 12. CUT THE PEEPIN' GALS!



JUST A GREAT BIG SAILOR-MAN,
BUT HE'S TWICE AS CUTE -

KIDS ON KAR.





1. HUNGRY HOUNDS HUNT HASH. 2. BEN TRIES THE NEW FIRE ESCAPE. 3. HOLLIS POSES FOR PICTURE. 4. DONALD GENE - DITTO. 5. GLEESOME THREESOME, BEN, RED AND JAMES. 6. NOT ONE BUT TWO - VIRGINIA AND DOROTHY. 7. SENIORS DONT LOOK WORRIED ABOUT PASSING ENGLISH. 8. THE OLD FASHIONED WAY. 9. REFRESHMENTS, KIDDO? 10. THESE LOWLY SOPHS ARE TOAN, MARY LOU AND CAROLE ANN. 11. AND STILL MORE SOPHS - ELIZABETH, MARY NELL AND VELMA. 12. AFTER THE GAME WAS OVER -



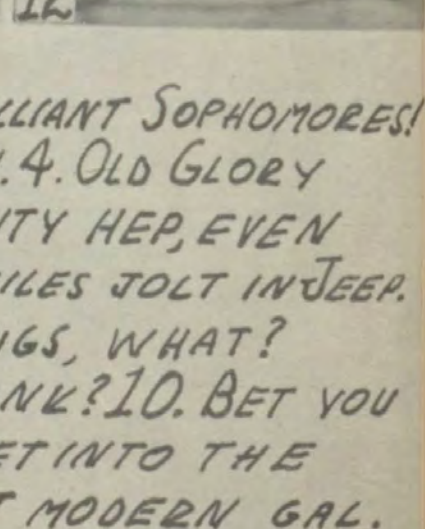
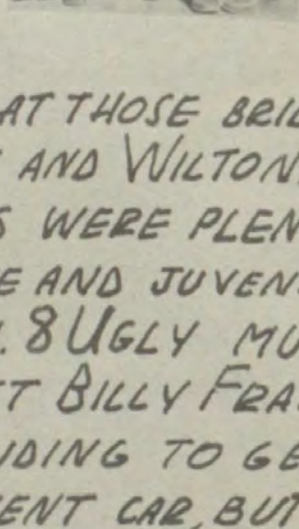
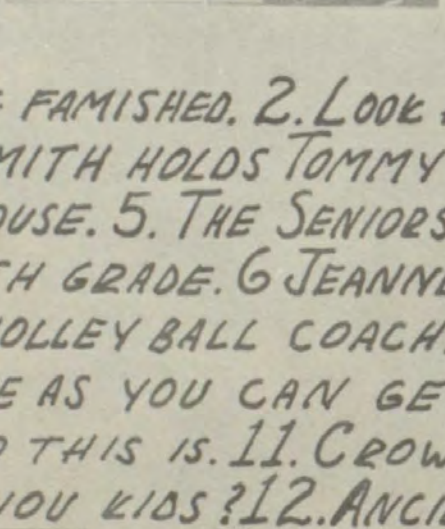

1. THE SENIORS ARE FAMISHED. 2. LOOK AT THOSE BRILLIANT SOPHOMORES! 3. SUPERWOMAN SMITH HOLDS TOMMY AND WILTON. 4. OLD GLORY AND MRS. WEEKS'S HOUSE. 5. THE SENIORS WERE PLENTY HEP, EVEN BACK IN THE FIFTH GRADE. 6. JEANNE AND JUVENILES JOLT IN JEEP. 7. MRS. ALLEN, OUR VOLLEY BALL COACH. 8. UGLY MUGS, WHAT? 9. IS THAT AS CLOSE AS YOU CAN GET BILLY FRANK? 10. BET YOU DON'T KNOW WHO THIS IS. 11. CROWDING TO GET INTO THE PICTURE, AREN'T YOU KIDS? 12. ANCIENT CAR, BUT MODERN GAL.



FOUR CUTIES AND ONE CUR...

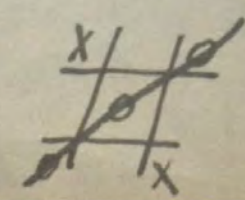

SPORTS



1946 LETTERMEN

SCHEDULE

BURNET B. 0	PANTHERS 39
LEANDER 7	PANTHERS 6
JOHNSON CITY 0	PANTHERS 25
CHEROKEE 6	PANTHERS 7
BRIGGS 0	PANTHERS 12
LIBERTY HILL 0	PANTHERS 19
FLORENCE 6	PANTHERS 26
LEANDER 0	PANTHERS 6
LIBERTY HILL 0	PANTHERS 13
BURNET B. 6	PANTHERS 0



ELLIOTT, (E) CROW, (T)



TAYLOR, (E) STIPP, (B)



B. WILSON, (C) BAKER, (G)



B. WATSON, (B) PRICE, (E)



FROM COACH W.M. ROSS'S CHAMPIONSHIP TEAM, THREE BOYS, B. WATSON, HIBLER, AND B. WILSON MADE THE ALL-DISTRICT TEAM. WILSON AND HIBLER WERE ALSO CHOSEN FOR THE ALL-CENTRAL TEXAS FIRST TEAM.



WILSON, (T) HIBLER, (B)



LAYWELL, (B) BYAS, (B)



WATSON, (E) BREWSTER, (T)



K. WILSON, (G) L. CROW, (T)

NOT PICTURED, JESSE PRIEST, JR.



DISTRICT FOOTBALL CHAMPS

FRONT ROW - TEUMAN COX, MANAGER, BEN WATSON, CLIFTON LAYWELL, BOYD CROW, WILTON "RED" WILSON, LINE CAPTAIN, FRANKLIN HIBLER, BACKFIELD CAPTAIN, BUD STIPP, BILLY FRANK ATER, MGR.

SECOND ROW - RAYMOND HIBLER, LYNDELL CROW, ROY WATSON, TOMMY GLIMP, GARY PRICE, COACH W.M. ROSS, JAMES TAYLOR, JESSE PRIEST, ROBERT BAKER, MARK SMITH, MURRAY HILL RODGERS.

THIRD ROW - MAURICE STEWART, BUDDY McDANIEL, KENNETH WILSON, ELTON ELLIOTT, DICK BREWSTER, BILL WILSON, GERALD BYAS, WESLEY CADDELL.



THE PANTHERS KICK OFF.

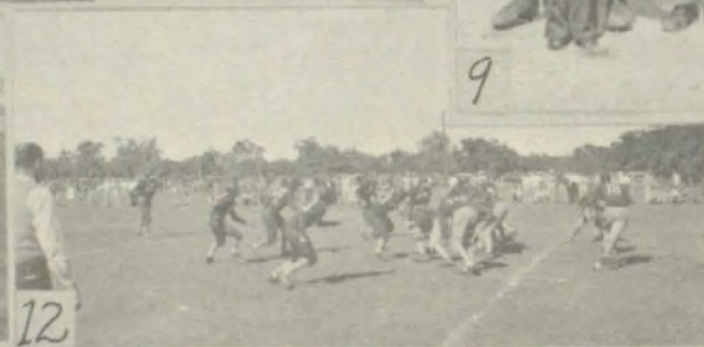

1. A WILSON POSE. 2. ONE LAST WORD BEFORE THE LEANDER GAME. 3. THE BACKFIELD MEN OF '46. 4. LAYWELL ON THE "22 BUCK". 5. BVAS AND HIBLER ON THE "STATUE OF LIBERTY." 6. ELLIOTT GOES OVER FOR A TOUCHDOWN!!! 7. CROW RUNS GOOD INTERFERENCE FOR BALL-CARRIER STIPP. 8. COACH W.M. ROSS. 9. LITTLE MYRON ROSS WANTS TO BE A FOOTBALL HERO, TOO. 10. ELLIOTT TRIES POINT. 11. PANTHERS PLAN THE ATTACK. 12. NOTHING GOES THROUGH THAT POWERFUL PANTHER LINE! 13. THE "PRIEST SPECIAL."

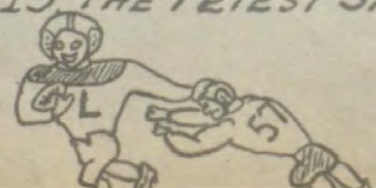



BASKETBALL

FRONT ROW - TOMMIE KIRK, CLIFTON LAYWELL, RAYMOND HIBLER, JAMES TAYLOR, ELTON ELLIOTT, WILTON "BED" WILSON, CLARENCE BUCK, COACH W. M. ROSS,

SECOND ROW - DICK BREWSTER, BILL WILSON, JESSE PRIEST, ROY WATSON, BEN WATSON, FRANKLIN HIBLER, LLOYD BYAS.

UNDER THE ABLE DIRECTION OF COACH W. M. ROSS, THE BASKETBALL BOYS OF BERTRAM HIGH SCHOOL HAVE EXPERIENCED A VERY SUCCESSFUL SEASON. IN ALL TOURNAMENT GAMES THEY PLACED WELL IN THE UPPER BRACKETS, AND FINISHED IN SECOND PLACE IN DISTRICT 61-B. THEY WERE DEFEATED BY JOHNSON CITY, AND DESPITE THE HANDICAP OF HAVING TO PRACTICE ON A DIRT COURT, THEY HELD THAT CHAMPIONSHIP TEAM TO ITS LOWEST SCORE OF THE YEAR. WE ARE PROUD OF THIS TEAM, NOT ONLY BECAUSE OF ITS OUTSTANDING PERFORMANCES, BUT OF THE EXCELLENT SPORTSMANSHIP SHOWN IN EVERY GAME. COACH ROSS IS TO BE HIGHLY COMMENDED FOR HIS MANAGEMENT AND DIRECTION OF THESE BOYS, TWO OF WHICH, FRANK HIBLER AND ROY WATSON, MADE THE ALL DISTRICT TEAM.





VOLLEY BALL

FRONT ROW — JOHNNIE LOU TANNEHILL, GWENDOLA HOPKINS, LENA MARIE COX, CAROLE ANN NORMAN, VIRGINIA HOLBROOK, VIRGINIA HAYS, MAUDENA McANDREW, DOBOTHY CROOKS, JOELL WILLIAMS,

SECOND ROW — DORIS GLIMP, MINNIE JOE TURNER, MARY LOUISE HAIR, IMOGENE HAIR, LOLA MAE BIRD, NORENE CARROLL, MRS. PRENTISS ALLEN, COACH, VELMA OWEN, DORIS BOULTINGHOUSE,

THIRD ROW — MARY BETH COOPER, MARY NELL TANNEHILL, EMMA ELIZABETH KNOX, MADELINE McANDREW, GLYNELL WHITE, BONNIE JOE NEWTON, IDA RAWSON SMITH, WILMA LEVINGSTON, DORIS NEEL, BERTHA TACKER.



ORCA ANNALS ATTIONS S





M.E. McCORMICK
FACULTY SPONSOR

GLYNELL WHITE
EDITOR

CLIF LAYWELL
SPORTS

BILLIE JOE WILKERSON
- ART -

KENNETH WILSON
BUSINESS MGR

MADLINE McANDREW
ASST. BUSINESS MGR

VIRGINIA HAYS
ART

JOANN COLE
ART

JKG

CAROLE ANN NORMANN
ART



KERT GOODE
ART





CHORAL CLUB

FRONT ROW — ANNA RUTH BAKER, SYLVIA HAYS, BETTY RUTH FRY, CAROLE ANN NORMAN, VIRGINIA HOLBROOK, WILMA LEVINGSTON, JEAN STIPP, OMA JANE GLASPY, HELEN GLASPY,

SECOND ROW — DOROTHY CROOKS, MAUDENA M^cANDREW, DORIS GLIMP, ATHLEEN ROGERS, BERTHA NELL DICKERSON, MAXINE BOWMER, JOY TURNER, MARY LOU M^cNABB, JO ANN COLE, BILLIE JOE WILKERSON, VELMA OWEN,

THIRD ROW — DORIS NEEL, EMMA ELIZABETH KNOX, BILLIE DANIEL, MADELINE M^cANDREW, GLYNELL WHITE, BONNIE JOE NEWTON, IDA RAWSON SMITH, VIRGINIA HAYS, JOELL WILLIAMS, BETTY REA GALBRAITH, MADGE EMILY M^cCORMICK, DIRECTOR.





PEP SQUAD

MAUDENA McANDREW DOROTHY CROOKS VIRGINIA HAYS

FRONT ROW - VIRGINIA BOY, ANNA RUTH BAKER, SYLVIA HAYS, BETTY RUTH FRY, CAROLE ANN NORMAN, VIRGINIA HOLBROOK, JEAN STIPP, OMA JANE GLASPY, HELEN GLASPY, NORMA JEAN SMITH, NANCY GLASPY, JO ANN ATER, NELLIE TAYLOR, MINNIE JOE TURNER, BARBARA JANE GUESS, SALLY ANN REED.

SECOND ROW - WANDA LOU DAVIS, BETTY JOE BROWNING, GERALDINE CARROLL, DORIS TACKER, DORIS NEEL, DORIS GLIMP, ATHLEEN RODGERS, BERTHA NELL DICLERSON, MAXINE BOWMER, JOY TURNER, MARY LOU McNABB, JO ANN COLE, BILLIE JOE WILKERSON, VELMA OWEN, BERTHA TACKER, ALTA FAE HAIR, CORA HOWARD, RUTH DAVIDSON, AGNES ANN GRAVES, MISS MADGE EMILY McCORMICK, SPONSOR.

THIRD ROW - GWENDOLA HOPKINS, LENA MARIE COX, JOHNNIE LOU TANNEHILL, DONELLA WATSON, MARY NELL TANNEHILL, EMMA KNOX, BILLIE DANIEL, MADELINE McANDREW, GLYNELL WHITE, BONNIE JOE NEWTON, IDA RAWSON SMITH, JOELL WILLIAMS, BETTY REA GALBRAITH, WILMA LEVINGSTON, GERALDINE BROOKS, DORIS BOULTINGHOUSE, NOBENE CARROLL, IMOGENE HAIR, LOLA MAE BIRD.

YEA PANTHERS

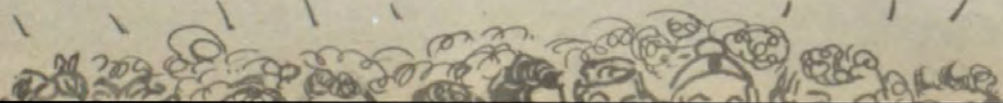



TROOP 6

GIRL SCOUTS

TROOP 7



FRONT ROW - MELENE PEACOCK,
MARGARET ANN KNOX, CATHERINE ORR,
BILLIE JOE ESTEPP, NANCY GLASPY,
SUE STIPP,

FRONT ROW - JOANN COLE, MARY LOU
McNABB, BERTHA NELL DICKERSON, NANCY
GLASPY, NORMA JEAN SMITH, BILLIE JOE
WILKERSON,

SECOND ROW - EDITH KINCHELOE, EMMA
JEWEL RUBLE, DORIS HIBLER, JANE
CUNNINGHAM, RITA McDANIEL,
MARGARET ORR, NANCY WILSON.

SECOND ROW - BILLIE DANIEL, VIRGINIA
HAYS, JOY TURNER, CAROLE ANN NORMANN,
SYLVIA HAYS, JOANN ATER, BETTY
GALBRAITH.

SPONSORS - MRS. DAYTON REED WARDEN
AND MRS. JOE MORGAN.

SPONSOR, MRS. R. J. NEWTON.



BOY SCOUTS

FRONT ROW - VICTOR WALTHER, EDWARD WITCHEE,
GEORGE COX, LERT GOODE, JOHN E. GAY, CHAS. HARE.
JOEL ALLEN

SECOND ROW - JACK CROOKS, W. O. McDANIEL, BUDDY
McDANIEL, DOUG WARDEN, BOB BURNETTE, KENNETH
HANDY.



BOY'S 4-H CLUB

FRONT ROW — KENNETH PRICE ATER, JOEL ALLEN, JOHN EDWARD GAY, WAYNE SEAY, TALMON JACKSON, A.H. BARTON, RAY HUGGINS, GORMAN HOPKINS, MURRAY HILL RODGERS,

SECOND ROW — GARY PRICE, TOMMIE KIRK, BILL WILSON, JAMES TAYLOR, DICK BREWSTER, ROY WATSON, WILTON WILSON, TOMMIE GLIMP.

BURNET COUNTY'S DISTINCTION FOR PRIZE WINNING IN STOCK SHOWS IS LARGELY DUE TO THE WORK OF BERTRAM'S 4-H CLUB BOYS, CAPABLY DIRECTED BY COUNTY AGENT C.C. LARY. OUTSTANDING PRIZE WINNERS OF THIS GROUP INCLUDE:

RAY HUGGINS — 1ST. — LIGHTWEIGHT HEREFORD CLOSED CLASS.

WILTON WILSON — 2ND. LIGHTWEIGHT HEREFORD CLOSED CLASS.

JOHN EDWARD GAY — GRAND CHAMPION HOG IN COUNTY.

RAY HUGGINS — 2ND. PLACE HOG IN COUNTY.

JAMES TAYLOR — \$2000.00 SCHOLARSHIP TO A.+M. AT HOUSTON SHOW.

BILL WILSON — 1ST. PLACE SEARS ROEBUCK GILT IN COUNTY AND DISTRICT.

BILL RECEIVED A REGISTERED JERSEY HEIFER AS PRIZE.

C.C. LARY, COUNTY AGENT





GIRL'S 4-H CLUB

FRONT ROW - MARGARET ANN KNOX, EMMA JEWEL RUBLE,
DORIS GLIMP, RITA McDANIEL, BARBARA POTTS,

SECOND ROW - CATHERINE ORR, ATHLENE RODGERS,
VELMA OWEN, BOBBY JEAN CLARK, AGNES ANN GRAVES,
MARY NELL TANNEHILL.

THE 4-H CLUB GIRLS OF BERTRAM HAVE SHOWN SOME EXCELLENT WORK, NOT ONLY THIS YEAR, BUT IN PAST YEARS. UNDER THE ABLE SUPERVISION OF MRS. EDWARD WHITE, SPONSOR, AND MISS EUPHIE BOWMAN, DEMONSTRATOR, THE CLUB SPECIALIZED THIS YEAR IN BEDROOM IMPROVEMENT AND GARDENING. DORIS GLIMP WAS CHOSEN GOLD STAR GIRL OF THE COUNTY, AND WILL REPRESENT THE CLUB IN THE ANNUAL STATE ENCAMPMENT AT A. AND M. COLLEGE.

MRS. EDWARD WHITE, SPONSOR





1



3



5



2



6



7



4



11



8



9



12

10

1. JEEPERS! WHAT AN UGLY BUNCH! 2. YEAAAAAAA TEAM, FIGHT!!!
 3. HOW DID THIS GET IN HERE? 4. LINE UP FOR CHOW. 5. THE PHOTOGRAPHER GETS PHOTOGRAPHED WHILE PHOTOGRAPHING.
 6. BETTY AND RED-'NUFF SAID. 7. THE SOPHS IN ONE OF THEIR RARE QUIET MOMENTS. 8. PANTHERS RETURNING FROM ANOTHER VICTORY. 9. A TYPICAL BOBBY SOXER IS BONNIE JOE. 10. COULD IT BE THAT THEY ARE LOOKING FOR ROMANCE?
 11. MADELINE PROUDLY HOLDS THE CHAMPIONSHIP GAME FOOTBALL. 12. WILL YOU WATCH VIRGINIA DOING THAT BACKBEND!!



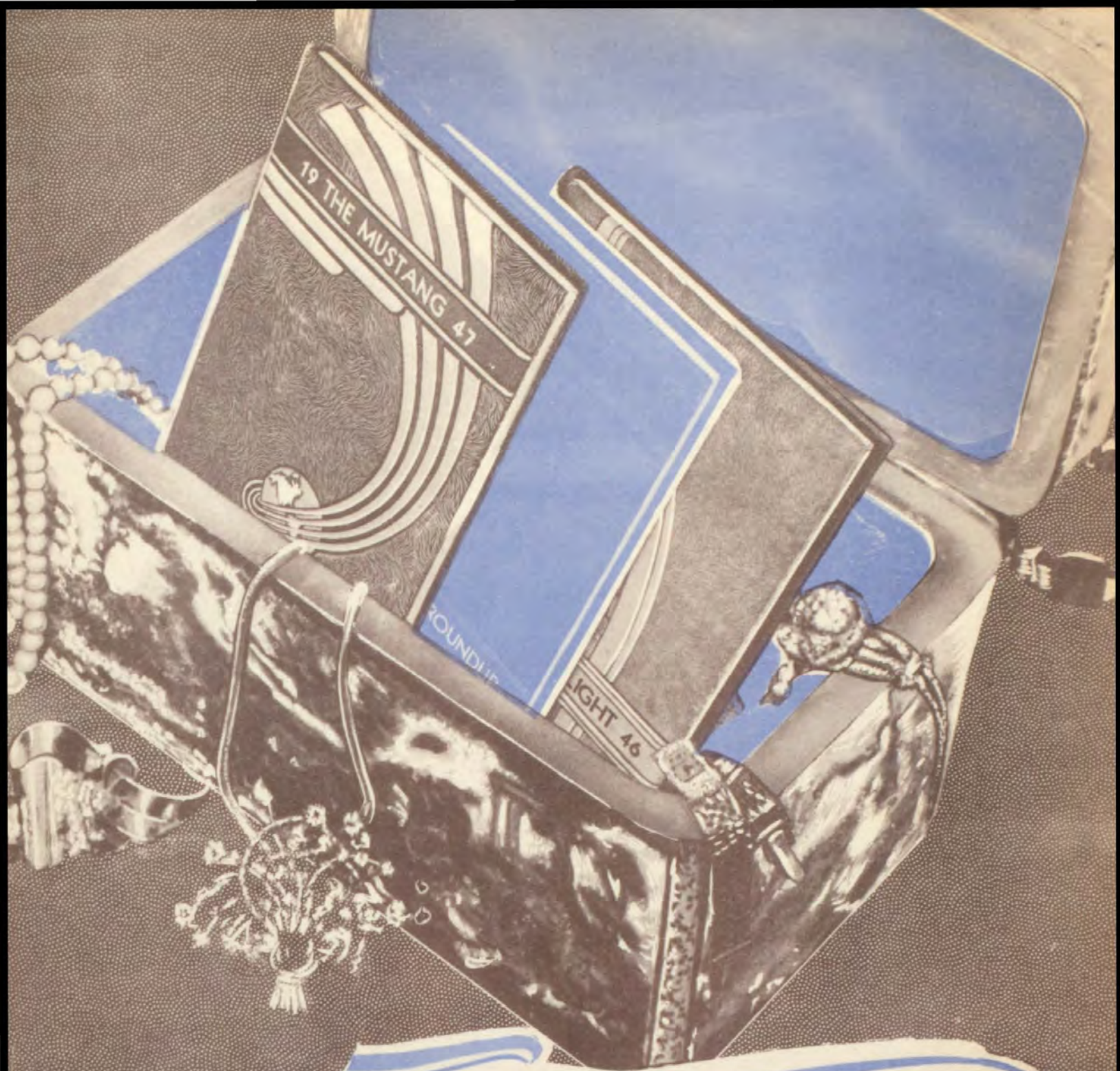

Treasured Memories

Your yearbook is a store of treasured memories. The oft repeated thrill of recollection which accompanies each new search through its pages will many times repay you for the care and consideration which has gone into its creation.

We are proud of the part we have had in the production of this book. It indicates the wealth of ideas and ability which have made possible the long record of our school annual achievement.

TAYLOR PUBLISHING COMPANY
Dallas, Texas

